Tonight, Saturday: Cloudy, Showers

Victoria Times

Prevue — Solution Delayed In Mail

95th YEAR, No. 179 ★★ VICTORIA, BRITISH COLUMBIA, FRIDAY, JANUARY 12, 1979 15 CENTS DAILY, 30 CENTS SATURDAY

TOUGH JUVENILE LAW URGED

City Break-ins Skyrocket

By DEREK SIDENIUS
Times Staff

A senior Victoria police spokesman said today the city has experienced a shocking increase in break-ins and most can be blamed on juveniles.

Deputy Chief James Smith said last year there were 2,197 break-ins in the city — 805 at businesses, 1,202 at residences, and 190 other incidents.

The figures represent a 20 per cent increase over the previous year and are up almost 70 per cent from the 1,296 recorded in 1976.

By comparison the combined percentage increase in criminal code offences in 1978 over the previous year was 13½ per cent.

Smith said juveniles are responsible for a substantial part of the increase.

Some officers say as many as 90 per cent of the house break-ins are the work of juveniles.

Smith said tougher new laws dealing with juveniles are essential if police are to begin to cope with the upsurge of break-ins.

Of particular concern are house break-ins which have shot up to more than double the 559 reported two years ago.

The statistics show there was an average of six break-ins a day in the city throughout 1978. In 1977, the average was five, and in 1976, 3½.

Last month the average soared to eight a day.

Smith said there is a pressing need for more control of juvenile offenders.

However, he said he feels the Family Court's hands are tied because there is no legislation which will permit the courts to incarcerate the worst offenders.

"Even if a juvenile commits a serious crime the court can only order him held on remand in the Juvenile Detention Home, place him in a home, or return him to his parents.

"The facilities can only take so many. Eventually you reach the point where you have to put the offender back into the stream of society," he said.

Another senior officer felt that if only 25 of the worst offenders could be removed from society the incidence of break-ins would plummet at least 80 per cent.

"Every time we pick up one of these kids we clear 35 to 50 break-ins," he said.

"Last week we caught a juvenile who couldn't remember all the places he'd broken into."

He said another juvenile offender was picked up recently in connection with a rash of break-ins, was held for a couple of days at the JDH, and then released to a group home. Two days later the boy disappeared.

"So he's back out doing the same old thing and we can't do much about it," the officer said. "Sure we'll catch him eventually but in the meantime consider the damage he'll do.

"We just can't cope with this sort of thing."

NDP Scoffs At Free Shares

Premier Bill Bennett Thursday offered British Columbians five free shares in the Crown-owned B.C. Resources Investment Corp. (BCRIC).

Bennett said those eligible — Canadian citizens who have lived in the province at least a year — also will be allowed to buy up to 5,000 additional shares in the corporation, which he valued at $179 million and hoped would expand in the resources field to create new jobs.

"If you think this is good, wait until you see what is coming up," said Bennett.

Some observers saw Thursday's announcement as a pre-election ploy and a clear indication that Bennett will call a provincial vote in the spring.

A poll released by the provincial Tory party this week shows Social Credit trailing the opposition NDP by eight per cent.

Bennett told a regional party convention in Kelowna last weekend that Social Credit is counting down to an election campaign, but he wouldn't say when the vote would come.

The reaction of the NDP to Thursday's announcement was predictable.

NDP resources critic Charles Barber (Victoria) said the gift of five shares to every B.C. citizen "looks a bit like a car dealer's come-on designed to sell us a government in which people have lost confidence."

He claimed it is the first of a series of sly election gimmicks.

Liberal leader Gordon Gibson's comment was simply to circulate a photostat from Hansard of the Aug. 31, 1977 legislative debates in which he suggested a similar move.

During debate on the legislation that created the B.C. Resources Investment Corporation (BCRIC) Gibson suggested rather than selling shares to the few who can afford to buy them, one share should be distributed to every British Columbian at no charge.

Gibson and Barber both pointed out that by virtue of the resources being held by a Crown corporation, B.C. citizens already own the resources.

BCRIC has oil and gas exploration rights to some 2.3 million acres of Crown land

See CAR-DEALER page 18

Ferries Carried 10.2M

B.C. Ferries carried 3.7 million vehicles and 10.2 million passengers last year, the greatest number in both categories in the system's 20-year history.

Passenger traffic was up 17 per cent over last year and vehicular up 18 per cent.

The Swartz Bay-Tsawwassen run was the busiest of the 11 routes accounting for 1.3 million vehicles and 4.1 million passengers, an increase of about 20 per cent.

Fifteen million passengers will be riding on the ferries annually by 1985, ferries officials predict.

MIXED-UP DRIVER picked one of the worst possible no-parking zones for his automobile. He somehow mistook a wheelchair ramp for an auto ramp and soon found himself (*lower photo*) bouncing down a flight of stairs outside the Ottawa Police Building.

Portland Still Shivering

PORTLAND, Ore. (AP) — An estimated 29,000 Portland-Vancouver area homes and businesses went into a second night without electricity Thursday, despite the efforts of utility companies to repair damage from a devastating ice storm.

"We're going backwards," said Steve Loy, spokesman for Portland General Electric Co. "We're getting outages from people who didn't have problems yesterday."

Loy commented as hundreds of linemen fought to restore service to an estimated 75,000 customers left without power when the storm hit Wednesday.

Weather in the Portland area warmed slightly, but freezing rain continued in sections near the Columbia River Gorge, which acts as a sluiceway for cold air from the interior.

While Portland battled the aftermath of the ice storm, flooding threatened some rivers in Southwest Oregon as a result of heavy rain.

Authorities also warned of the threat of mudslides in the hills of West Portland when the frozen soil begins to thaw.

Schools in the Portland area and the Columbia Gorge remained closed Thursday for the third straight day.

Cambodia Killed 3M: Vietnam

Times News Services

Vietnam has accused the Cambodian government of Pol Pot, which it crushed in a lightning blitzkrieg, of killing nearly three million Cambodians and forcing the relocation of seven million others since 1975.

A description of conditions in the country came Thursday from the Vietnam News Agency. It attributed some of its report to a correspondent for the victorious Cambodian rebel's "Saporamean Cambodia News Agency" (SPK).

The charge was repeated in the UN Security Council Thursday by Soviet representative Oleg Troyanovsky, speaking in support of the Vietnamese invasion of Cambodia.

His outburst came as China and the Soviet Union engaged in a diplomatic floor fight for Cambodia's UN seat while Prince Norodom Sihanouk condemned the Vietnamese takeover of "my poor little country."

The debate over which Cambodian government — one backed by Moscow, the other by Peking — should be recognized was spiked with political rhetoric and even Chinese proverbs.

"A thief has a guilty conscience," Chinese ambassador Chen Chu told Troyanovsky, who objected to recognizing Sihanouk.

Vietnamese ambassador Ha Van Lau told Sihanouk the Pol Pot government he was defending had turned Cambodia "into a country of blood and tears . . . living hell . . . an immense concentration camp."

In a five-hour meeting the council first overruled Soviet objections to allowing Sihanouk to speak and decided to recognize, for the time being, the five-member Khmer Rouge delegation he heads.

U.S. ambassador Andrew

See CAMBODIA page 18

Canada Buying Mexican Oil

MEXICO CITY (CP) — In a deal worth $500 million a year, Canada has agreed to buy crude oil from Mexico, starting in 1980, a Canadian official said today.

Agreement was reached during discussions Thursday between Canada Energy Minister Alastair Gillespie and Mexican officials.

The Canadian aim is to diversify its oil imports particularly in the light of the Iranian situation and the possible disruption of Iranian oil shipments to Canada.

This is the first Canadian purchase of Mexican oil.

Shipments to Canada are expected to reach about 100,000 barrels daily in 1980. The official said some shipments may actually start this year depending on Mexican production.

Mexico has huge oil reserves but most of its production for 1979 is already under contract. By 1980 Mexican production is expected to reach about 2.5 billion barrels a day.

ON THE INSIDE

Iran Pinching SALT?

The U.S. is dismantling top secret intelligence-gathering gear in Iran, which could adversely affect SALT treaty prospects in Washington. Page 2.

Joe Starts to Score

According to Allan Fotheringham, Joe Clark is beginning to score points on his overseas trip. Page 3.

Hall Ends School Talks

Dr. Noel Hall, mediator in the West Kootenay schools dispute, is waiting to make his report after a week of talks that union officials said were fruitless and would only end in arbitration. Page 10.

Interference Denied

Deputy education minister Walter Hardwick says his ministry isn't trying to manipulate appointments to Camosun College council. Page 19.

PCB Solution

The government may have found a way to get rid of tons of the toxic pollutant polychlorinated biphenyls or PCBs. Page 26.

Breakthrough in Blood

Synthetic blood compounds developed by a University of Alberta chemist may be of Nobel Prize calibre and save the Canadian Red Cross 500,000 litres of blood a year. Page 26.

INDEX

Births	32	Family	27-30
Classified	32-43	Finance	6,7
Comics	31	Gardening	17
Deaths	43	People	16
Entertainment	12-14	Sports	20-23

Problems In Wayne Operation

LOS ANGELES (Reuter) — John Wayne's doctors said today that complications arose in a gallstone operation being performed on the 71-year-old actor.

The surgeons said the operation, which normally takes about two hours, would last seven hours.

Wayne, who 14 years ago had part of a lung removed because of cancer and last April underwent open heart surgery in Boston, was declared in good health when he entered hospital here Wednesday.

His doctors at the University of California Hospital said he had been complaining of severe pain.

War Cannot be Won, Rhodesia's Smith Says

Times News Services

Ian Smith, who has led Rhodesia's minority whites through 14 years of racial turbulence, says the time has finally come to admit it: The war cannot be won.

Smith appeared before white settlers Thursday in Umtali, Rhodesia's third largest city only a mile from the hostile Mozambique border, and offered some of his frankest remarks to date on the nation's seven-year guerrilla war.

"I don't want to bluff you. We haven't got enough men," he said. When troops respond to one call, "something happens elsewhere."

As for brave talk by right-wing critics about forgetting black majority rule and making an all-out push to vanquish the insurgents, "that is absolute pie in the sky," Smith said.

The audience was made up of about 500 whites who have been the object of repeated bloody attacks by Robert Mugabe, a co-leader of the guerrilla Patriotic Front.

Fathers and sons serve frequent stints in the military. Women stay behind to run the farms, risking death from landmines or bullets. Most families lack the means to move abroad.

A woman in the back of Queen's Hall made no attempt to conceal her anguish and with a cracked voice shouted at Smith: "Do you think God wants us to be ruled by murderers, arsonists and thugs?"

She then described how guerrilla attacks in the past six months killed a daughter, a son and two nieces. Her husband, she said, died of a broken heart.

Smith, who until then had been his usual combative self, easily fending off the heckling of the man who accused him of being a traitor, was now forced to defend his biracial government.

"I didn't willingly do what I'm now doing," he said. "Once we were forced (by foreign pressure) to accept this thing called majority rule, we did the best we could."

Smith asked the settlers to take part in a referendum on Jan. 30 and vote "yes" on a majority rule constitution produced by his biracial government.

See WAR page 18

SOLUTION DELAYED

The solution to last week's Prevue puzzle has been delayed in the mails. It will be published in the regular news pages as soon as it arrives.

Strike Chaos Threatens Britain

Times News Services

LONDON — A nation-wide strike by truck drivers crippled British industry and transport today, threatening as many as 2 million jobs, touching off panic buying, and forcing the Callaghan regime to call out the troops as the country plunged into its worst industrial crisis in four years.

The labor government declared a state of emergency in Ulster, where troops will replace striking truck drivers and transport gasoline to essential services.

Troops are not yet being used elsewhere in Britain, where regional emergency committees composed of civil servants are to be set up to monitor the deteriorating situation.

The walkouts were the latest challenge to Callaghan's anti-inflation policy.

The Conservative opposition, smelling blood, demanded a House of Commons censure vote against the Labor government for next Tuesday.

In England a wildcat walkout by 50,000 truck drivers was given official union sanction Thursday night and as many as 100,000 drivers were expected to be off the roads by late today.

Union leader Moss Evans, who met with Callaghan earlier Thursday, said the prime minister had "certainly pointed out the seriousness of the situation and indicated the problems."

However, Evans said the union could not reconsider its decision to go on strike Tuesday and Thursday.

In the densely populated Manchester area 600 water supply workers walked off thair jobs and left sewage untreated. Residents were told not to take baths or flush toilets and to boil all water before drinking it.

Supplies of everything from newsprint to fresh foods and factory supplies were threatened. Panicky shoppers began clearing the shelves in many stores to stockpile essential goods.

The government appealed to housewives to "buy normally." But stores reported panic buying, particularly of canned and frozen foods, sugar, salt, tea and coffee.

A 24-hour strike by 1,400 British Airways pilots at Heathrow Airport, meanwhile, halted virtually all of the carrier's short-haul flights to Europe.

The pilots are on strike over the use of long-haul flights to Paris.

Beer could start running out within a week and one-third of the nation's milk supply is likely to be stranded on farms.

Dismantling of U.S. Gear In Iran Could Affect SALT Ratification

Times News Services

WASHINGTON — The United States is dismantling top secret intelligence-gathering equipment in Iran because of the political instability there, government sources said Thursday night.

The dismantling, with removal likely later, could complicate President Carter's efforts to sell a strategic arms limitation treaty (SALT) to the Senate because much of the gear keeps track of what the Soviets are doing with their strategic weaponry.

Central Intelligence Agency gear in Iran has for years tracked the flights of Soviet missiles and intercepted their telemetry (electronic signals) on the missiles' performance.

Asked Thursday if it was removing intelligence equipment from Iran, the CIA refused to comment.

Other sources, however, said the dismantling and storing of CIA eavesdropping and tracking gear in Iran had already started.

Among the advanced U.S. weaponry now in Iran are 77 Navy F-14 fighter planes, which would make quite an intelligence coup for the Soviets if they were able to get them.

Meanwhile, in Tehran, thousands of demonstratojs today attacked the charred remains of the headquarters of the SAVAK secret police in southern city of Shiraz and ransacked its torture chamber and jail cells.

Witnesses said an estimated 12,000 persons rampaged through the city, pulled down telephone booths and set bonfires in the streets, on the second consecutive day of violence since Premier Shahpour Bakhtiar lifted marhial law in the city.

Eight persons were reported killed and at least 14 wounded in shooting which preceded the burning of the SAVAK headquarters Thursday.

The attack on the SAVAK, feared by Iranians because of its reported ruthlessness against tha shah's opponents, followed an official announcement that the secret police would be dissolved to appease its critics.

But Bakhtiar in a radio interview Thursday said he regretted the attacks which he said hindered his plans to end martial law gradually.

Bakhtiar was preparing to appoint a regency council to rule in the absence of the shah, who Secretary of State Cyrus Vance said Thursday would be leaving soon "on vacation."

Vance appealed to the Iranian military not to seize power and emphasized that the shah's decision to leave the country was his own and that he would remain the "constitutional head of state and we will continue to work with him in that capacity."

Bakhtiar, premier since last Saturday, Thursday told Parliament that a regency council facilitating the shah's departure would be set up in two or three days. He invited his opponents to join his 17-point program.

Tehran's large refinery appeared to be the one of the few to have already resumed effective production. Five other refineries — in Shiraz, Kermanshah and Tabriz were still "cranking up," the sources said, although workers had returned.

In another development, the Pentagon readied plans to transport $10 million in cold weather clothing and insulated food containers for 25,000 Iranian military pesonnel. Sources said Iran would pay for the equipment and the cost of shipping what was described as "an emergency shipment."

'DOESN'T HE KNOW WHO . . . ?'

Clark Threads Throng

NEW DELHI (CP) — Opposition Leader Joe Clark dodged beggars, hustlers and some of the densest traffic in the world during a nerve-wracking walk through Old Delhi today.

See Fotheringham, page 3

At one point, he was narrowly missed by fruit-laden truck. At another, a driver of a bicycle taxi hissed at him to step aside.

Clark hissed back, then quipped, "Doesn't he know who he's hissing at?"

During the tour, Clark stopped in to pay his respects at a hole-in-a-wall store frequented by Canada's former governor-general, Roland Michener. Michener was high commissioner to India at one time in his career and he bought the silver now used at Government House in Ottawa at the store.

The 39-year-old Progressive Conservative leader also paused briefly at Delhi's Great Mosque. At first, there were suggestions by Canadian high commission officials accompanying him that he shouldn't enter — it was the hour of worship for Moslems.

Later, however, Clark decided to take a peek, taking off his shoes and walking softly with a cloth placed respectfully on his head.

Earlier in the day, he had a much different look at India during the final hours of a 48-hour stop here.

He travelled about 60 kilometres southwest of Delhi to the rural village of Sidhrawalion where villagers draped his neck with garlands of marigolds and placed a turban on his head.

Clark quickly removed both, then made his way through dusty streets while leaders in the 3,000-member village explained steps that had been taken to boost its meagre, farm-based economy.

THE OUTCASTS *by Ben Wicks*

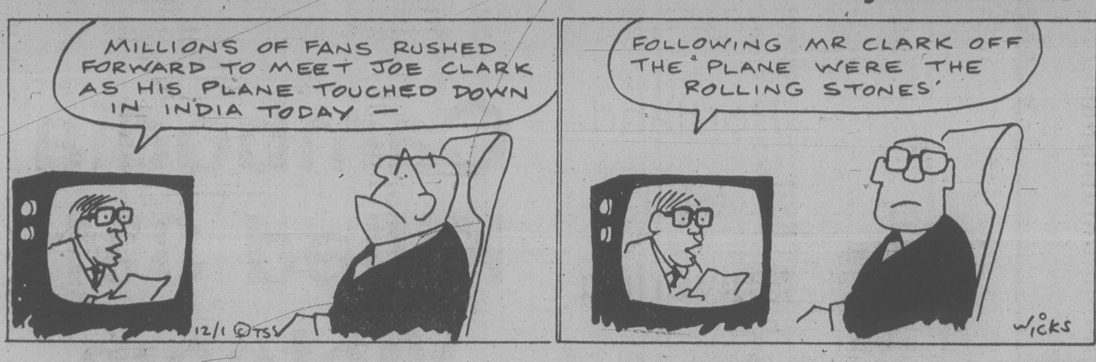

$1,550 Grant Given Scouts

Greater Victoria Boy Scouts have received a $1,550 grant from the Public Conservation Assistance Fund for a project at Young Lake near Sooke.

The Scouts will construct nature trails, a footbridge and wildlife nesting sites with the money. The conservation fund is administered by the provincial Fish and Wildlife Branch.

SKI REPORT

GREEN MOUNTAIN: Snowing, -2 degrees, 2 cm. new snow, 95 cm. bottom total, 135 cm. top total, carry chains, operating 9 a.m. to 4 p.m. weekends.

FORBIDDEN PLATEAU: Overcast, 1 degree, no new snow, 70 cm. bottom total, 120 cm. bottom total, chains mandatory, cross-country skiing excellent, operating 9 a.m. to 4 p.m. daily.

MT. ARROWSMITH: Snowing lightly, -2 degrees, 3 cm. new snow, 42 cm. bottom total, 85 cm. top total, chains mandatory, operating 9 a.m. to 4 p.m. daily.

WHISTLER MOUNTAIN: Snowing, -2 degrees, 4 cm. new snow, 57 cm. mid-station total, 77 cm. top total, operating 8 a.m. to 3 p.m. weekends and 9 a.m. to 3 p.m. weekdays.

GROUSE MOUNTAIN: Snowing, -2 degrees, 4 cm. new snow, 169 cm. total, operating 8 a.m. to 11:30 p.m. daily.

MT. SEYMOUR: Snowing, -1 degree, trace new snow, 175 cm. total, operating 9 a.m. to 10 p.m. daily.

HEMLOCK VALLEY: Snowing, -2 degrees, 2 cm. new snow, 100 cm. total, operating 9 a.m. to 4 p.m. Thursday through Monday 9 a.m. to 10 p.m. Friday through Sunday.

GIBSON PASS (Manning Park): Snowing, -6 degrees, 3 cm. new snow, 162 cm. total, operating 9 a.m. to 3:30 p.m. daily.

MT. BAKER: Snowing, -4 degrees, 3 cm. new snow, 157 cm. total, operating 8:30 a.m. to 3:30 p.m. weekends.

SNOQUALMIE PASS: Overcast, -1 degree, 3 cm. new snow, 107 cm. total, operating 9 a.m. to 10:30 p.m. daily.

CRYSTAL MOUNTAIN: Overcast, -3 degrees, 3 cm. new snow, 99 cm. total, operating 8 a.m. to 10 p.m. daily.

The Corporation of
The District of Saanich

PUBLIC NOTICE

Neighborhood Council Meeting

Your Council Will Hold One of Its Regular Meetings at

CLAREMONT SECONDARY SCHOOL
4980 WESLEY ROAD

Monday, January 15, 1979
At 7:30 P.M.

This is one of a series of regular meetings to be held in various Saanich Neighborhoods throughout the year. You are invited to attend and to participate in the public affairs of your Municipality. Following the meeting, coffee will be served and your ideas and comments will be welcomed.

"R. M. SHARP"
Municipal Clerk

the weather

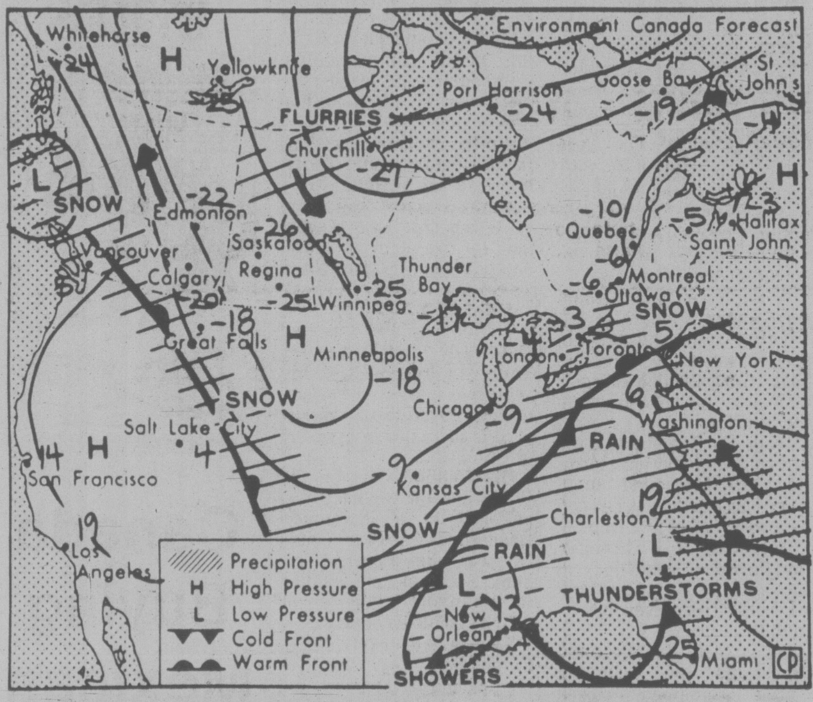

Map valid until noon Saturday

The milder moist air will continue to hold sway over southwestern British Columbia today and Saturday giving cloudy skies and occasional precipitation. In the central and northern sections of the province where the air is colder and drier a little sunshine is expected on Saturday. A weather system from the Pacific will bring rain to the the south coast by Saturday evening.

ENVIRONMENT CANADA WEATHER OFFICE 10 A.M. FORECASTS

Valid Until Midnight Saturday

Greater Victoria, Greater Vancouver: today and Saturday mainly cloudy with a few rain showers. Becoming overcast Saturday afternoon with rain by evening. Highs both days 3 to 6. Lows tonight near near zero.

Lower Mainland: today and Saturday cloudy with a few periods of rain except snow with patches of freezing drizzle eastern sections. Rain near the water and snow inland Saturday evening. Highs both days zero to plus 2 except minus 5 eastern section. Lows tonight minus 3 to minus 8.

East Vancouver Island: today and Saturday mainly cloudy with a few periods of rain becoming more continuous Saturday evening. Rain mixed with snow extereme northern section. Morning fog patches. Highs both days 4 to 6. Overnight lows near zero.

North and West Vancouver Island: today and Saturday cloudy with periods of rain or drizzle becoming more continuous Saturday afternoon. Rain mixed with snow northern section. Highs both days 4 to 6. Lows tonight 2 along the coast and just below freezing inland.

TEMPERATURES

Yesterday

	Max.	Min.	Prcp.
Victoria	5	3	trace
Normal	6	3	

One Year Ago

Victoria	7	4	trace

Across Canada

Prince Rupert	—4	—6	—
Prince George	—19	—23	—
Port Hardy	5	3	5.8
Tofino	6	3	9.6
Comox	4	1	2.2
Vancouver	6	1	0.2
Kamloops	—10	—14	1.4
Cranbrook	—13	—20	—
Williams Lake	—16	—20	1.7
Fort Nelson	—17	—24	0.2
Peace River	—22	—25	—
Edmonton	—21	—26	trace
Jasper	—19	—27	0.2
Banff	—14	—21	1.0
Calgary	—18	—21	0.2
Lethbridge	—18	—22	0.5
Medicine Hat	—19	—25	trace
N. Battleford	—25	—30	—
Saskatoon	—24	—28	0.2
Swift Current	—17	—23	trace
Prince Albert	—18	—27	trace
Moose Jaw	—25	—28	trace
Regina	—23	—31	0.2
Yorkton	—25	—34	trace
Thompson	—25	—31	0.2
Brandon	—24	—34	trace
Winnipeg	—26	—38	trace
The Pas	—20	—30	0.2
Kenora	—22	—30	—
Thunder Bay	—16	—28	trace
Toronto	—8	—19	trace
Ottawa	—16	—24	0.2
Montreal	—19	—23	trace
Quebec	—21	—30	trace
Halifax	—6	—16	trace
Charlottetown	—10	—20	—
Fredericton	—13	—25	—
St. John's	—2	—12	1.8
Whitehorse	—24	—40	—
Yellowknife	—23	—40	—
Inuvik	—17	—32	—

United States

Seattle	7	6	—
Spokane	—4	—8	—
San Francisco	16	11	13.0
Los Angeles	17	13	—
Las Vegas	11	6	—
Phoenix	17	9	—
Chicago	—10	—12	—
Miami	24	21	—

World Temperatures

Amsterdam 2, —2; Athens 15, 10; Bangkok 32, 25; Beirut 18, 10; Belgrade 4, 1; Berlin —1, —3; Bogota 20, 4; Brussels 1, —3; Buenos Aires 34, 21; Cairo 21, 7; Caracas 27, 13; Copenhagen 0, 0; Frankfurt 2, 1; Geneva 1, —1; Helsinki —3, —7; Hong Kong 22, 18; Honolulu 20, 17; Jerusalem 12, 6; Johannesburg 29, 16; Kiev 2, 1; Lima 25, 24; Lisbon 16, 11; London 5, 1; Madrid 13, 6; Manila 30, 20; Mexico City 22, 5; Moscow 1, —4; New Delhi 23, 9; Nicosia 17, 4; Oslo —2, —2; Paris 4, 1; Rio 31, 17; Rome 7, 3; San Juan 29, 23; Sao Paulo 26, 16; Seoul 5, —2; Singapore 30, 22; Stockholm —2, —4; Sydney 25, 21; Taipei 19, 13; Tel Aviv 17, 11; Tokyo 9, 4; Vienna 1, —5.

CITY'S WEATHER RECORD

Sunshine, Jan.	42.0 hrs.
Last Jan.	16.2 hrs.
Normal (30 years)	21.4 hrs.
Sunshine, 1979	42.0 hrs.
Last Year	16.2 hrs.
Normal (30 yrs.)	21.4 hrs.
Precipitation, Jan.	4.4 mm
Last Jan.	32.6 mm
Normal (30 years)	41.4 mm
Precip., 1979	4.4 mm
Last Year	32.6 mm
Normal (30 yrs.)	41.4 mm

Sunrise, Sunset Saturday (Pacific Standard Time)

Sunrise 08:02 Sunset 16.43

TIDES AT VICTORIA
(Tides listed are Pacific Standard Time)

	Time H M	Ht Ft.	Time H M	Ht Ft.	Time H M	Ht Ft.	Time H M	Ht Ft.
12	0615	8.4	0800	8.3	1230	8.9	2045	1.9
13	0635	8.4	0845	8.2	1250	8.7	2115	1.9
14	0650	8.3	0915	8.0	1340	8.5	2155	2.2
15	0710	8.3	1010	7.7	1420	8.1	2220	2.5
16	0730	8.3	1100	7.4	1455	7.8	2255	3.0
17	0740	8.4	1200	7.1	1550	7.3	2325	3.6
18	0735	8.5	1320	6.7	1705	6.8		
19	0000	4.3	0755	8.5	1600	6.1	1830	6.4
20	0035	5.0	0800	2.6	1625	5.5	2000	6.1

TIDES AT SOOKE

	Time H M	Ht Ft.	Time H M	Ht Ft.	Time H M	Ht Ft.	Time H M	Ht Ft.
12	0315	7.7	0650	7.6	1155	9.9	2010	2.3
13	0320	7.8	0655	7.5	1220	9.7	2100	2.2
14	0355	7.9	0750	7.4	1305	9.5	2130	2.4
15	0415	8.0	0845	7.2	1335	9.2	2150	2.8
16	0445	8.1	1000	7.1	1420	8.7	2220	3.2
17	0520	8.3	1055	6.8	1500	8.3	2250	3.8
18	0545	8.4	1150	6.6	1545	7.7	2315	4.4
19	0615	8.6	1250	6.3	1645	7.2	2340	5.0
20	0700	8.8	1350	5.9	1840	6.7	2345	5.5

TIDES AT FULFORD HARBOUR

	Time H M	Ht Ft.	Time H M	Ht Ft.	Time H M	Ht Ft.	Time H M	Ht Ft.
12	0600	11.0	1105	9.2	1450	9.9	2225	2.0
13	0630	11.1	1145	9.0	1530	9.7	2300	2.1
14	0710	11.1	1225	8.6	1605	9.4	2335	2.4
15	0730	11.1	1305	8.3	1650	9.1		
16	0005	2.8	0750	11.0	1345	7.8	1755	8.8
17	0030	3.4	0825	11.0	1430	7.3	1850	8.4
18	0105	4.1	0845	11.0	1525	6.8	1955	8.1
19	0145	4.9	0905	10.9	1610	6.2	2110	7.8
20	0220	5.8	0935	10.8	1655	5.5	2235	7.8

Alaska Out For Halibut?

OTTAWA (CP) — Only British Columbia fishing vessels which caught 3,000 pounds of halibut in either of the last two years will get halibut licences this year if Canadian-U.S. maritime boundary talks are unsuccessful.

Fisheries Minister Romeo LeBlanc said Thursday that without a successful conclusion to the talks, it is unlikely Canadians will be able to fish halibut in Alaskan waters as they have in the past.

Because the halibut resource off B.C. is too small to support the 1,500 vessels which reported halibut landings last year, the 3,000 pound limit is being established to help those most dependent.

Fisheries officials said about 200 vessels caught more than 3,000 pounds of halibut last year including 46 which landed 3.7 million pounds of the fish, valued at $7 million, off Alaska. The rest fished only in B.C. waters.

About 1,300 fishing vessels had halibut landings under 3,000 pounds last year. They will only be able to get licences if the halibut catch forms a major part of their annual income.

Argos to Carlings

TORONTO (CP) — The Canadian Football League confirmed today that it had approved unanimously the transfer of Bill Hodgson's 60-per-cent ownership in Toronto Argonauts to Carling O'Keefe Breweries of Canada Ltd.

The announcement came following more than 3½ hours of closed-door meetings between the prospective buyers, Hodgson and the CFL's executive committee. The sale gave the brewery complete ownership of the team since it had purchased a 40-per-cent interest in June, 1976.

At the same time, S. R. (Rod) McInnes, president of Carling O'Keefe, said Lew Hayman, an executive consultant midway through a 13-year contract with the Argos, would be responsible for restructuring the club's personnel.

Hodgson, who bought the club in March, 1974, from John Bassett, put the club up for sale at the end of the 1978 schedule after another disastrous season. The Argos finished out of the playoffs four of the five years he owned the team.

Colony MOTOR INN
PETER CHIPMAN
FROM 8:30
THE NEW LOUNGE
1-13

1977 Bad Year for Strikes

OTTAWA (CP) — Labor department figures released Thursday show a dramatic worsening of the country's strike and lock-out record for the first nine months of last year compared with the same period in 1976.

Work stoppages cost the country 5.6 million man-days of lost time during the first three quarters of 1978. This compares with a time-loss figure of 2.9 million man-days by the end of September the previous year.

A labor department spokesman said the 1978 record of work stoppages looks worse than it really is because 1977 was an extraordinarily good year.

WINTER INSULATION SALE

STOP LOSING MONEY
GET WARM AND COZY
by INSULATING
YOUR HOME

Instantly make your home warm and cozy, save heat and money. If you want to insulate this year and have not done so, buy now during our SALE. Why not do something warm for your family!

CALL NOW 388-4423
for an in-the-home estimate without obligation

Weathergard Shop
2145 Keating X Rd.
1-8

Great taste with half the calories.
And Highlite's also 50¢ lighter in price-just $4.35/dozen.
A great light beer for all kinds of reasons.

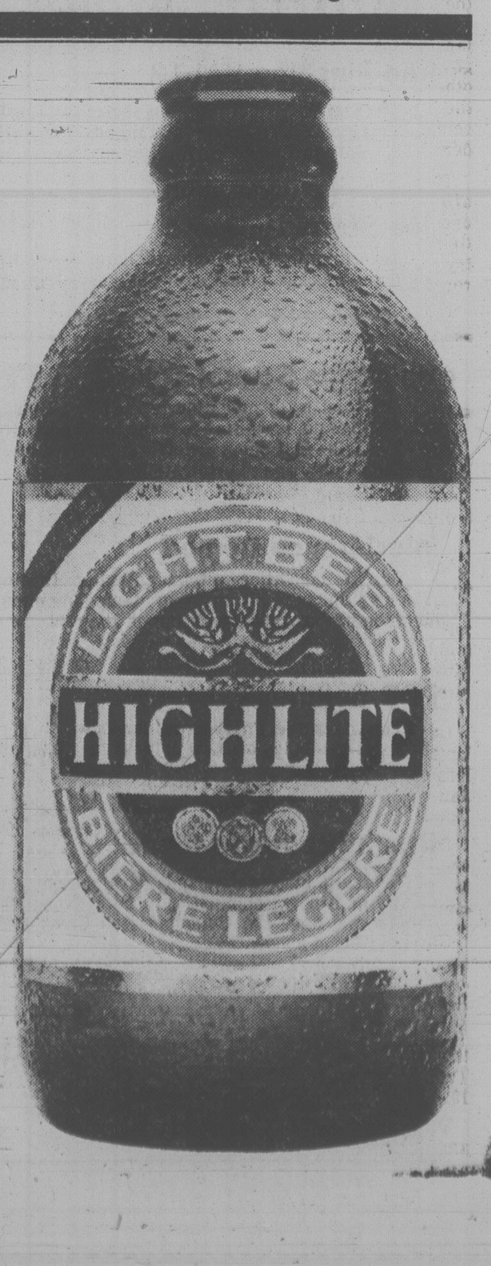

Culture Shock Fades, Joe Starts Scoring

By ALLAN FOTHERINGHAM
Special to The Times

NEW DELHI — Joe Clark, the country boy who carries his High River table manners wherever he goes, dined in the ersatz baroque splendor of the Maharajah of Hyderabad's old pad Thursday night and scored his first point against the Liberals.

At a banquet in his honor hosted by External Affairs Minister A.B. Vajpayee, the Tory leader seemed to be at least a jump ahead of the Trudeau government in establishing some solid public connections with India again after the five-year-old nuclear spat.

It was early in 1974 when an angry Ottawa suspended nuclear cooperation with India after the Indira Gandhi government stunned the world by exploding a nuclear device with the Canadian uranium that supposedly was to be used only for peaceful purposes.

"Time, that great healer," said Vajpayee, "has done its work" and Clark agreed that it was time to put the disagreement aside.

What is interesting is that the Liberals, in their apprehension of Clark and his Conservatives, have also indicated in sly manner that they took think it's time to kiss and make up.

It was no mere coincidence that the Liberals, who haven't sent a cabinet minister to India since that 1974 blow-up, sent small business minister Tony ("a nasty piece of goods") Abbott here just days before Clark's arrival. Just as they arranged for Trade and Industry Minister Jack Horner to be in Tokyo just before Clark and have managed to have Agriculture Minister Eugene Whelan in Israel before Clark arrives next week.

Is Barney Danson going to be in Greece? Will Jim Coutts show up as an airline mechanic greasing the plane? It's known as a pre-emptive strike and if Clark's own staff is not very good at booking airline flights, at least his journey has swelled the coffers of whatever travel agent the Liberals use.

Clark, on his second day here, finally acquiring his Bangkok-abandoned luggage and the equipment for the TV crews trailing him, has seemed to settle down from his early-culture shock on his first stop in Japan and had a productive day yesterday.

A scheduled 30-minute meeting with Prime Minister Morarji Desai stretched to almost an hour with the Indians quite clearly wanting to assess the qualities of the man who might be running Canada the next time they see him. Desai, who at 82 is more than twice as old as Clark, is the man who rather fascinated the world with his confession that he drinks his own urine each morning to keep fit. Considering the obvious vigor of the powerful, alert figure with the strong face, there may be something in the theory after all, though no volunteers could be found among the Clark entourage.

The inexperience of the Clark group did surface in one narrow escape when it was decided only on arrival here not to meet with the mercurial Indira Gandhi, who will be weighed in gold and silver at a coming Congress party rally as she continues her rather Diefenbaker-in-exile martydrom throughout the country.

Since Mrs. Gandhi, before being expelled from parliament last month, had jailed both Desai, Vajpayee and other leading members of the coalition that now leads the country, the Clark courting of her would have appeared to be political madness.

Mrs. Gandhi is now out of jail, but seems destined to go back in, she is legally without a seat — having been found by MPs to be guilty of contempt of parliament and breach of privileges — and for Clark even to have contemplated giving her another platform raises questions about the quality of the advice he is receiving.

Beneath the chandeliers of Hyderabad House while the candles spat red wax across the white tablecloth, External Affairs Minister Vajpayee said Canada had "the most enlightened aid program in the world." India of course is the largest Canadian aid recipient with more than 1.5 billion dollars received from the Canadian taxpayer since 1949.

There is some indication India will be able to lessen its reliance on outside help if it ever can get control of its population. With industrial growth close to 10 per cent and inflation at only two per cent, India is now one of the 10 largest industrial powers.

There are in fact two Indias — one with a mainly urban population of 100 million, almost as modern as any developed country — but the other five times that size still living in feudal conditions on the poverty level.

There has been reduced immigration from India to Canada since 1974, Ottawa changed regulations in response to unemployment problems. The 1978 figures will show only 5,000 Indian immigrants and Vajpayee, before his 16 guests and two invited reporters, had this piece of advice for them: "integrate with other people".

The toasts, despite the nervousness of those acquainted with Desai, were in sweetened tomato juice.

Eighth Spanish Slaying

MADRID (AP) — Two terrorists shot a 54-year-old Madrid policeman to death with sawed-off shotguns on the stairwell of his apartment building as he left for work today, then fled in a getaway car with the policeman's wife watching, police said.

Bienvenido Romero Montejo was Spain's eighth assassination victim this year. He was in uniform and wearing a regulation pistol on his waist belt when the terrorists burst from underneath the stairwell and cut him down, police said.

They said Romero Montejo was not known to have any political interests.

Six of this year's killings were claimed by Basque separatists and a Maoist group called GRAPO also claimed one. The Basque separatist group ETA hopes the killings will disrupt general elections March 1, collapse Spain's democratic government and lead to another civil war during which the northwestern Basque country might get independence.

The latest slaying came after Premier Adolfo Suarez and his cabinet ordered tightened police security to try to stem the wave of terrorism.

A GOOFY PROTEST

PARIS (UPI) — Members of the French parliament are attacking Goofy, the floppy-eared dog of Walt Disney fame, as another invasion of American cultural imperialism.

The French Olympic team announced Nov. 29 it had chosen Goofy as the team symbol for the 1980 Olympic Games in Moscow.

The choice prompted parliamentarian Francois Leotard of the ruling center-left coalition to submit a written demand to Prime Minister Raymond Barre that he banish Goofy and make another choice. Leotard charged the dog "symbolizes ridicule, blundering and stupidity."

Barre did not comment but another cabinet member, Sports Minister Jean-Pierre Soisson, agreed that Goofy was "ridiculous."

He suggested the committee use such a national French symbol as the rooster.

Communist Party deputy Roger Ballanger complained that using Goofy meant bowing to the United States, "which is intolerable."

Right-wing Deputy Henri Deniau concurred.

"Our athletes deserve a better image than that of a stupid foreign dog," he said.

In defense of the lop-eared Goofy, Claude Collard, president of the French Olympic Committee, said the committee tested Goofy on 150,000 visitors to a recent children's exposition and he was met with love and sympathy.

Pipeline Springs Ill-Feeling Leak

By CLAUDE ADAMS
Times Washington Bureau

WASHINGTON — The "historic" Canadian-U.S. pipeline deal, a multi-billion dollar undertaking that was supposed to herald a new era of co-operation between the two countries, is instead threatening to hit a gusher of ill feeling.

Both the U.S. Congress and a number of American steel giants are furious at Canada for what they feel are blatant efforts to "hog" the fat contracts for the Canadian portion of the 2,100-mile line.

The acrimony springs from the way Canada rejected American bids for large-diameter pipe last year. The feeling left here was that Ottawa has stage-managed things to assure maximum "Canadian content" at the expense of U.S. firms.

And the dispute threatens to spill over into the weighty question of Canada-U.S. steel trade.

Joseph Gaydos, a Pennsylvania congressman and chairman of the 150-member unofficial "steel caucus" on Capitol Hill, announced this week that his group plans to investigate the two-way traffic of steel later this month.

Gaydos noted that Canada has a 15 per cent tariff on imported steel, compared to a U.S. tariff of two per cent, and has steadfastly refused to waive or reduce this tariff to give the U.S. firms a fighting chance at the bidding.

This, he said, runs counter to the terms of a bilateral agreement calling for "generally competitive terms" in the bidding for the supply of pipe for the project.

"If this doesn't technically violate the agreement, it certainly sidesteps it," he added.

Gaydos made the point that 75 per cent of the financing for the Alaska Gas Pipeline will be American money, and that U.S. consumers will be buying most of the gas when it starts moving through the line, hopefully by the mid-80s.

Last December, the Canadian partner in the project, Foothills Pipe Lines (Yukon) Ltd., informed a number of U.S. steel firms that their bids for pipe fell short in terms of price, quality of the product and delivery schedules.

Since few details were given, the U.S. firms such as Bethlehem Steel, Kaiser, and U.S. Steel seethed at the way they were outflanked.

Foothills then began negotiating with two Canadian steel producers for the contract.

Following on the heels of a Canadian decision to use 56-inch diameter pipe for the Canadian section, rather than 48-inch which U.S. producers are better equipped to provide, the Americans were left bristling.

Administration sources here argue that the procedure for handling the U.S. bids were not "transparent" enough. But more important, it gave U.S. congressmen an opening to attack Canada's "good faith" in living up to its part of the $12 billion bargain.

Temblor Shakes Guatemala

GUATEMALA CITY (AP) — A mild earthquake shook Guatemala City Thursday night, causing some panic but no damage or injuries, police said today.

Residents of Guatemala City, the capital, rushed into streets plunged into darkness by a blackout. Authorities said the blackout resulted from an automatic shutdown system designed to prevent fires during an earthquake.

The Guatemalan earthquake centre said the 30-second tremor registered six on the Richter scale.

The tremor came just three weeks before the third anniversary of a quake that rocked this small Central American country on Feb. 4, 1976. That quake, which registered 7.5 on the Richter scale, killed 27,000 persons, injured almost 80,000 and left one-quarter of Guatemala's six million residents homeless.

capital scene

Meeting of Parents Committee for French Core Curriculum program, Tuesday, 8 p.m., 853 Caledonia, Suite 1. Newcomers welcome.

Victoria YM-YWCA Friday Evening Teen Drop-In Committee will hold a dance for 13- to 17-year-olds tonight at 7:30, 880 Courtney. Music by Wayne's Canned Music.

Ladies Auxiliary No. 335, United Commercial Travellers of America Monday, Jan. 15, 8 p.m., Holyrood House.

Canadian Pacific Pensioners Tuesday, Jan. 16, 2 p.m., in the Georgian Lounge, Empress Hotel.

Garden City Pensioners social afternoon Tuesday, Jan. 16, 1 p.m., 649 Gorge Rd. East.

St. Andrew's Parish Catholic Women's League Tuesday, Jan. 16, 1:30 p.m., 1012 Pandora.

B.C. Indian Arts Society annual meeting Tuesday, Jan. 16, 7:30 p.m., room 112, Provincial Museum.

Prime Time and the James Bay Community Centre will sponsor a five-week series of discussions for women interested in going back to school Jan. 16-Feb. 13, 9:30-11:30 a.m., 140 Oswego. Phone 384-7184 for further information.

Dogwood Women's Institute Tuesday, Jan. 16, 8 p.m., Windsor Park Pavilion.

Citizen Advocacy will hold training sessions for new volunteers Tuesday, Jan. 16 and Wednesday, Jan. 17, 7:30 p.m., 4-1005 View. Phone 385-7121 for further information.

Victoria Voice of Women Tuesday, Jan. 16, 1:30 p.m., Eaton's Activity Room.

Sri Chinmoy Centre will present introductory meditation courses beginning Tuesday, Jan. 16. Phone 592-6211 for further information.

8 FLOORS of SAVINGS

STOREWIDE CLEARANCE SALE

If you haven't shopped Standard Furniture, you may have paid too much! Save now on all your home furnishing needs, as we offer you special clearance prices on all 8 exciting floors!

It's January Clearance Time in Our Dining Department! DOZENS OF SUITES AT SUPER SPECIAL PRICES

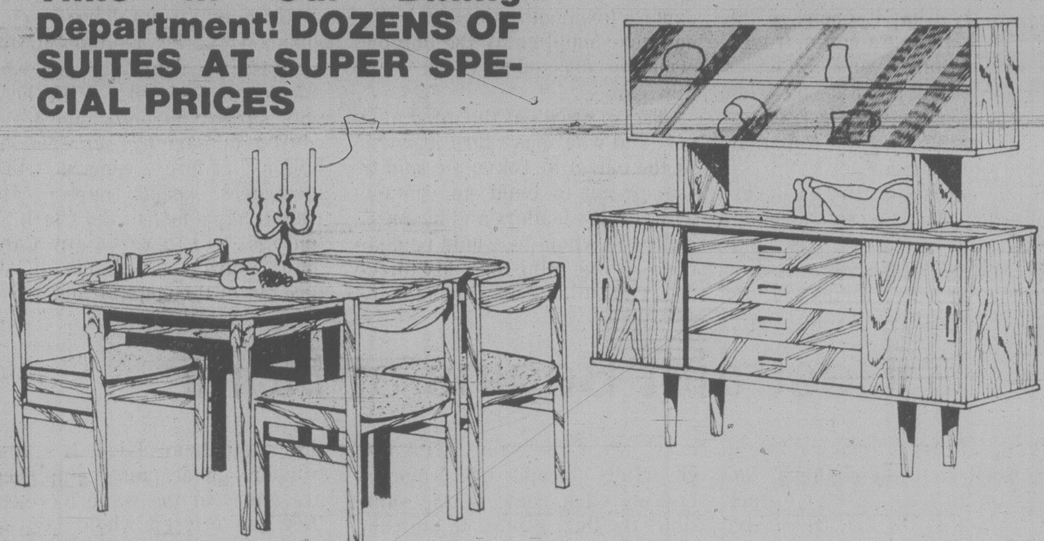

"SCANDIA"
7-PIECE DINING ROOM SUITE
Clean, dramatic Scandinavian styling! The inner warmth of rare teak is authentically captured in Melamine laminates and solid wood creating this unique blend of good looks, function and durability. Teak-finished recess handles, adjustable shelves and smooth-gliding smoked glass doors — all add up to relaxed dining and lasting satisfaction. Hutch buffet, 40'' x 48'' table that extends to 60'' and four side chairs..........
COMPLETE SUITE, ONLY 699.00

"COUNTRY CANADIAN"
7-Piece Dining Group
The country casual influence creates a comfortable atmosphere for both hostess and guests. Rich, warm country oak finish with mar-resistant tops. Buffet, hutch, 42'' x 60'' table that extends to 72'', four side chairs with upholstered seats and backs.
SAVE OVER $100!
NOW, ONLY COMPLETE ... 899.00

"COMTEMPO"
7-Piece Dining Suite
This one's designed for young moderns. Rich warm tones in a combination of genuine elm solids and rich pecan laminates to lend a look of graceful, simple elegance to your dining area. Large hutch and buffet, 40'' x 48'' table, extending to 60'' with leaf, an arm chair and three side chairs.
SAVE OVER $100!
NOW, ONLY COMPLETE ... 699.00

MOFFAT 30" RANGE
Fiesta 100
- Full width fluorescent cooktop lighting
- Automatic oven-timer, clock and minute-minder
- Timed appliance outlet
- Two 8'' and two 6'' elements
- Deluxe Moffat door handles in woodgrain finish
- Almond, White, Yellow

SPECIAL SALE 399.00

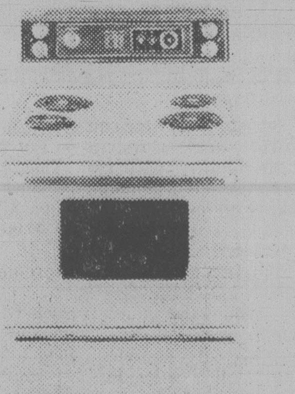

SPECIAL PURCHASE!
Quilted Bedspreads
Add warmth and beauty to your bedroom with one of these beauties. They come in a good range of colours and patterns, in two sizes.
DOUBLE 39.95
Queen 44.98

SAVE NOW!
SOFA-BEDS, MATTRESSES, FLOOR COVERINGS, APPLIANCES, LAMPS, MIRRORS and OCCASIONAL FURNITURE including some good used pieces.

★ FREE DELIVERY ★ EASY CREDIT TERMS ★ FRIENDLY SERVICE

STANDARD FURNITURE
737 Yates St. Downtown 382-5111

Victoria Times
FRIDAY, JANUARY 12, 1979

GORDON BELL, Managing Editor | COLIN McCULLOUGH, Publisher | BARBARA McLINTOCK, Editor

Broadening the Mind

It's difficult to resist lampooning Conservative leader Joe Clark's bad luck on his round-the-world tour, what with a bizarre itinerary that has so far had him fly three different airlines and involved him in some incredible snarls. A late-departing flight of the obscure Egypt Air (which wedged him three-abreast in — horrors! — ordinary economy class) nearly missed his connecting flight out of Bangkok, lost his baggage and saw him arrive in New Delhi rumpled and travel-worn after a 14-hour flight without a change of clothes before a state banquet with Prime Minister Morarji Desai.

In other words, he's experiencing exactly what happens to the ordinary hapless Canadian traveller all the time, even if he never goes abroad but like a good citizen sees his own country first. Egypt Air has nothing on the Canadian people's own airline.

Clark's misadventures will certainly do him no harm at home, though the reporters travelling with him — like reporters anywhere assigned (sentenced?) to a whirlwind trip of 18-hour days — have been rather snide about the amateurish arrangements. Maybe his staff deliberately arranged things that way. At any rate, it's a striking contrast with Prime Minister Trudeau, who is always seen arriving at international conferences as fresh as a flower, without a worry about suitcase smashers and fumbled travel plans.

Anyway, if and when Clark assumes Trudeau's job, there will be a fleet of transport department Jetstars and Canadian Forces Boeing jets to whisk him away direct to his destination — with his baggage aboard — and an external affairs department full of protocol professionals and logistics experts to smooth things over. Canadians should enjoy the humble, economy class Joe Clark while they can.

Travel broadens the mind, they say, and what has Clark learned? At the outset in Tokyo, he said he was trying to build up contacts with foreign leaders and businessmen with whom he would be dealing as prime minister. "My image needs no building up. I'm not going to win the election abroad." But after a couple of days of making the rounds, he found it odd enough to remark that the Japanese don't speak much English. Having to use translators in his meetings with Japanese Premier Masayoshi Ohira considerably slowed things down, like "an arthritic ballet," in his words.

"I discovered that things go more slowly with translators," he said after meeting Ohira.

Any Canadian holidayers recognize themselves here? Who hasn't had the experience of finding his voice getting louder and louder trying to make a waiter understand that he didn't order the fried squid but the beefsteak?

If the trip is not doing much to enhance Clark's acumen in foreign affairs, it may be just what the doctor ordered for the economy, suffering from a huge deficit caused in part by our spending billions more aboard than foreigners spend here. After what's happened to the Clark entourage, will there be any Canadians courageous enough to venture out of the country again?

Restraint Begins at Home

Federal MPs received word this week that their annual salaries for 1979 will rise by 6.4 per cent to a total of $41,300 yearly. MPs holding special positions in government — cabinet ministers, party leaders, party whips and so on — will also receive increases in their pay for these jobs.

The increases are all based on legislation passed in 1975 which gives MPs an automatic raise each year, equivalent to the rise in the country-wide wage index scale, with a ceiling of seven per cent. The idea is to allow MPs to keep up with the cost of living, or, at least, to do as well as the average Canadian worker in keeping up.

It's a perfectly reasonable idea in principle: MPs and other elected officials should not have to grow relatively poorer every year as part of the price for their public service.

It begins to break down, however, when the same MPs who cheerfully accept such wage increases each year, at the same time, try their utmost to limit the wages of public servants to the smallest figure possible, preferably much less than the increases they get themselves. It's little wonder government employees are angry at the wage increases they are offered when they see their "bosses" getting more.

This is surely a case where restraint should begin at home.

Blowing in the Wind

"A huge international scientific project to help meteorologists predict the weather and understand world climate patterns will get under way this week," *The New York Times* reported Monday.

The Global Weather Experiment will see 147 nations co-operate in a $500 million venture during 1979 to study the seasonal weather cycle in the earth's atmosphere and to determine the limits of technology in forecasting.

It sounds like an amazing undertaking, with 10 space satellites and 50 research vessels circling the globe with 110 aircraft and 600 drifting buoys and balloons measuring temperature, barometric pressure, air movements and all the other components of weather.

Wonderful. But what we'd like to know is when they've gathered up all this information, tabulated and cross-referenced it, studied all the ramifications and drawn a few tentative conclusions, just what the heck are they going to *do* about the weather?

RICHARD GWYN

Shall We Deregulate TV?

OTTAWA — In Toronto, most people can pick up seven local Canadian television channels — eight when the new multilingual station goes on air. Because these channels are "scarce," each is licensed by and regulated by the government.

In Toronto, everyone can subscribe to just three daily newspapers. For a while there were only two. Though scarcer than television signals, newspapers are unlicensed. To start one, all you need is a few million dollars. None are regulated, and each could, if it wanted to, publish nothing but foreign news.

The scene is the same everywhere. Although monopolistic, one-newspaper towns are common, none are regulated. All broadcasters are regulated, even though 96 per cent of Canadians can receive at least two television signals (CBC, CTV), and many more radio signals. (To keep it simple, I've left out U.S. signals.)

Let me be sure I've made my point right. The issue isn't whether newspapers should be regulated, it is whether broadcasters should be deregulated.

Regulation Obsolescent

The idea seems shocking. We've always regulated broadcasting, "in the public interest," and so we always should. The the original reason for regulation — in using the airwaves, broadcasters are using "a scarce public resource" — has been made obsolescent by cable television systems that can, with converters, deliver 36 closed circuit signals. Yet surely, goes the argument, only regulation prevents our broadcasters from showing nothing but U.S. programs.

Actually, no. There are not enough U.S. programs to go around. To remain distinctive, in competition with U.S. signals, Canadian broadcasters would have to show some Canadian programs even if wholly unregulated.

Further, the fashionable view that Canadians are anti-Canadian programming, is wrong. In 1967, Canadians watched Canadian programs 29 per cent of the time. Since then, cable has swamped us with U.S. signals. Yet today, Canadians still watch Canadian programs 29 per cent of the time.

Canadian programs get watched because, belive it or not, some of them are good. Further, Canadians enjoy watching themselves, which is why the Miss Canada contest outdraws Miss America. There is a "natural" market for Canadian news, sports and some current affairs and educational programs.

The question of deregulating broadcasting needs to be raised because soon we will have no choice but to answer it. Fibre optics transmission systems will one day, say in 10 years time, transform a supposed "scarce resource" (which already in fact no long exists) into a communications system of infinite capacity. One optical fibre can carry 4,000 telephone conversations. And just about everything else you can imagine — 100 television channels, tele-shopping, video-conference, computers babbling to computers and newspapers clunking out of the back of your television set.

My own experience in the department of communications has left me skeptical about the market potential, let alone the social need, for most of these new services. (More marketable products, like tele-alarms for fire and burglary, and pay television, can be provided over existing cable television systems.)

This same experience has left me even more skeptical aout the current debate whether we should have one, or two, optical fibre networks. This debate has been cast as one between a big, bad monopoly (Bell Telephone) and brave, independent entrepreneurs (cable television companies).

In fact, cable television companies are monopolies as much as is Bell, and with much less justification. Government has given them a monopoly franchise, though it does not, as with Bell, regulate their profits. Though you and I can start a newspaper, we could not put together a package of programs and distribute it to subscribers over a cable system.

Agreed, Bell isn't lovable. Yet it is efficient. It is one of few Canadian companies which can claim to be among the best of its class in the world — good enough to outbid AT & T for a $1 billion contract in Saudi Arabia.

A Bell monopoly of optical fibre transmission systems would drive them out of business, the cable companies claim, because they would have no transmission system of their own. Not so. Cable companies could rent space from Bell, as they do with telephone companies in several areas. Further, since Bell is a "common carrier," you and I could use its system to deliver programs in competition with cable companies and with broadcasters.

Go After Quality

Technology that inevitably will make regulation of broadcasting obsolete, unless you assume that broadcasters, as a breed, are more socially irresponsible than newspaper owners.

Perhaps they are. Perhaps the temptation to go all-American would be too great. A classically Canadian compromise does exist. Call it semi-deregulation.

Recently, Toronto MP Jim Fleming, chairman of the Commons' Committee on Broadcasting, proposed that instead of regulating quantity (Canadian content), the government should regulate quality (a set portion of each broadcaster's budget to be alloted to Canadian programming).

Fleming's idea, though not new, is timely. Broadcasters would no longer be compelled to churn out low cost junk to fill their quota. Rather than the present charade, broadcasters would still have to spend the same amount of money, but now would have a vested interest in creating fewer, but better — in audience terms — Canadian programs.

A strand of optical fibre looks pretty prosaic — like a fishing line. Yet it will irrevocably force us to think about these things, and even, perhaps to do some of them.

letters

Right-wing Rubbish

While one hesitates to enter the "Rhodesian war" which periodically flares up in your letters column, a recent volley by Peter Gage (Rhodesia Again, *Times*, Dec. 19) does invite a retort. In shovelling his right-wing rubbish, Mr. Gage makes careful factual glosses, is adroit at distortion, uses examples which do not bear on his argument, and ignores history — but, gosh, who needs something like that anyway?

To demonstrate "what happens to human rights when the African takes charge of his own destiny," Mr. Gage cites a few examples. But, victims of the Nigerian civil war, however one interprets their tragic fate, are irrelevant to Mr. Gage's point. The complex conflict in Angola is neatly summarized into meaninglessness. The comments about Bokassa and Zaire are overstated, if superficially correct. More importantly, Mr. Gage does not connect what he discusses to human rights or describe the impact of colonialism on the people in either country.

The absurdity of the examples is revealed most vividly with counter examples. The savagery of a tyrant like Amin or the buffoonery of a Bokassa are hardly typical of African leaders. If Mr. Gage believes that they are good examples of "what has happened where the negro has achieved home rule," just where in the scheme of things does he fit white leaders like Hitler, Mussolini, Stalin, Franco, and Salazar, to name a few recent dictators in Europe? They in now way excuse violations of human rights in Africa, but they do serve as a reminder that those outside of Africa are hardly in the position to wag their fingers in schoolmaster fashion at the Africans.

Mr. Gage posits only two possible futures for Zimbabwe, one black, the other white, and for him the two prospects correlate directly with the colors of the skins of the potential leaders. The "black" alternative is, at the same time, perforce a "red" one in Mr. Gage's eyes. But his concerns about a "communist takeover" are curiously expressed. On the one hand, the Patriotic Front is "marxist." One the other hand, most of the Africans "couldn't tell the difference between communism and a hole in the ground. . . . If they turn communist, it will be because the Russians have had sense enough to supply them with Moscow-trained leaders." If the Africans can't tell communism from "a hole in the ground," just what is it Mr. Gage thinks they will be turning to?

Flogging the red menace may help Mr. Gage get through the day, but it brings nothing to the solution of the problems of Zimbabwe. Moreover, by holding so tenaciously to the view Mr. Gage supports, the rebel white regime is doing its utmost to make it a self-fulfilling prophecy.

On the issue which precipitated the original correspondence, the World Council of Churches' grant to the Patriotic Front, it was made because WCC members "have had enough sense" to understand the issues, the principal one in this case being the plight of the war's refugees, who happen to be human beings and not plastic pawns in a global chess game.

The issues remain complex and in short letters are too often clouded. But Mr. Gage has made an eloquent statement of a bigoted, niggardly, obscurantist point of view, one which he can in no way justify with his silly comments about threats to Canada's survival. I harbor no illusions about persuading him or others who agree with him to change their view. Perhaps the best one can hope for is that they might acquire a sightly more charitable view. — Don White, Victoria.

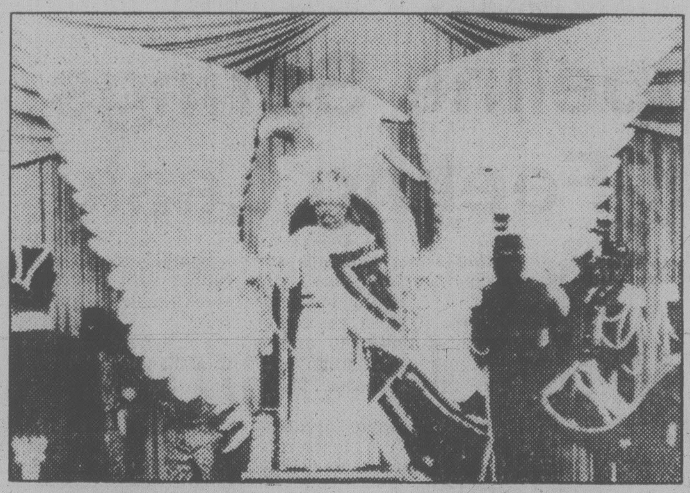
The eccentric Emperor Bokassa is hardly a typical African leader.

Third World War

I write concerning an article that appeared in the *Times* Jan. 6, The Military Finds Hope . . . in a New War Book.

I do not blame the generals for writing about wars. After all war is their profession; I blame them for being so anxious for one that they are trying to con the public into acceptance of a third world war.

I find it naive in the extreme and perversely irresponsible to suppose that another world war will be non-nuclear. It is deliberately expressed thus so that the average person, who will inevitably pay the price, can accept the inevitability of a third world war?

I can't see how anyone who wants a future for humanity can accept it. I can't imagine how these eight British generals can have the indecency to have such a book published to be circulated in 1979 — the Year of the Child.

I find myself disgusted by the statement that the book "has excited defence department interest because it says the Canadian armed forces will be bigger and better when the next war breaks out in 1985."

O Canada! I expect more sanity than this from thee.

Isn't it time the human race stopped playing war games? A third world war would end all civilization on earth at this time — make no mistake about it. It would probably end all life.

We have plenty of enemies on earth that could occupy all nations for a very long time: the pollution of earth, air and water; affluence and poverty; exploitation and subjection — the list goes on and on.

We know now that ours is the only habitable planet in our immediate system; so we'd better try to preserve it before it's too late.

Finally, despite their elevated top brass position — I have the temerity, the audacity, the unmitigated feminine outrage, and yes even plain old common sense to call the book *Third World War: A Future History* indecent and an indictment on the future of this planet.

After all it is the average taxpayer who has to foot the bill for military hardware — and the average person is the one to foot the final bill of death and destruction. — Rosamund Sorensen, 1564 Gladstone Avenue.

A Foretaste

The recent disaster in Bantry Bay, Ireland, shows people what damage these overloaded tankers can do. Also what we can expect if oil tanker bases are allowed to be erected in Juan de Fuca Straits.

I have wondered why all governments do not compel all tankers to put up a bond of at least $200 million before they are allowed to sail in any country's waters.

A large number of these accidents happen with the tanker captains filling up the tanker to the brim, to make more bonuses. They claim that the ships are steadier in heavy seas. But it fills up the expansion chambers, which are for surplus gases from the oil cargo. But then the ship arrives at its destination, the air valves are opened, to allow faster pumping out. Then the first person on board ship who is smoking a cigarette or pipe, or the first naked flame, sets off the explosion. — S. Smith, Naval Engineer, Victoria.

Old-fashioned View

According to Larry Ryan and industrial commissioner Barry Mayhew, many taxpayers are afraid of industrial parks because they have "old-fashioned" ideas of what industry is. I am one taxpayer who has a good idea of what modern light industry can be but wish to remind those in favor of such development that there is little on the lower Island to convince taxpayers to abandon their "old-fashioned" perceptions.

The industrial park on Keating X Road in Central Saanich is a good illustration. Beautification to help the park blend in with the natural environment consists of the occasional shrub and the odd patch of grass. Perimeter landscaping to break the eyesore of the industrial buildings is non-existent. From my home I can view the back of a jumble of ugly boxy buildings, industrial fencing, and manufactured stock. The view one gets of the light industry beside the Pat Bay Highway near Sidney is even worse.

The absence of meaningful landscaping and screening regulations and design controls, all of which are not expensive to the developers, encourages the old-fashioned view of industry that taxpayers have. — Barry Rolston, 6522 Rudolph Road.

VICTORIA TIMES, established 1884 is published every afternoon except Sunday by the Times Publishers, 2621 Douglas Street, Victoria, B.C. V8W 2N4, a division of FP Publications (Western) Limited. Second class mail registration No. 0625. All undelivered copies and notices of change of address to be sent to the above address. The Canadian Press is exclusively entitled to reprint the local news published herein.

Castro Seeking Larger Stage?

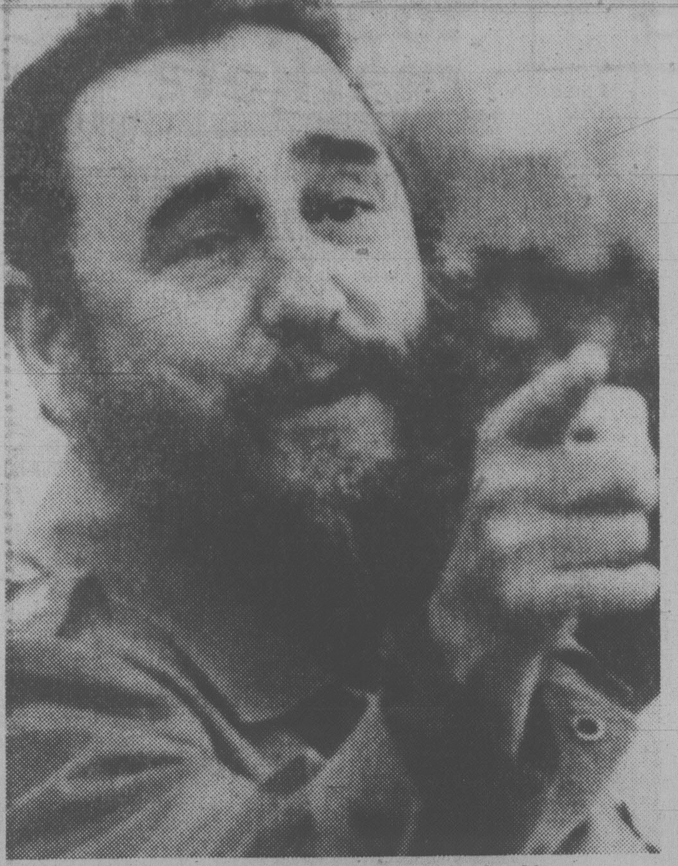
CASTRO . . . bids for Third World leadership

By HUGH O'SHAUGHNESSY
London Observer

"Castro's greatest misfortune is that he was born on a poor island in the Caribbean with less than 10 million inhabitants. With a personality like his, he wants the world as his stage."

This remark, made to me by a U.S. diplomat in Havana last year, is as good a guide as any to understanding the 20 years of revolution that the Cuban government celebrated last month.

It is, too, the best aid to forecasting the future policy of a country which in two decades has been transformed from a backward, neglected island into a nation which has troops deployed thousands of miles from home, helping to shape the history of Africa.

Even before the mysterious death in 1959 of Camilo Cienfuegos, Castro's charismatic fellow guerrilla leader, and the killing in 1967 of the Argentine-born Che Guevara, Castro *was* the revolution. Brooking no rivals and acknowledging no permanent defeats, he has moulded, wheedled and beaten the Cubans into the image he wanted for them.

In doing so, he has at times infuriated and frightened the United States and the USSR alike and verbally at least consigned the Chinese to the dustbin of history. As president, chief executive, party leader, commander-in-chief and foreign policy strategist, he has amply fulfilled the immense desires of his own ego. He is as big a world figure as the Western Hemisphere has perhaps ever produced.

The balance between the undoubted material benefits he has brought to the mass of poorer Cubans and the costs in political freedom of his grandiose social engineering and overseas activities will take years to work out.

Over the last two decades, Castro has managed to eradicate malnutrition on his island, providing a healthy, though monotonous, diet still subject to rigorous rationing. Though many older people can read and write less than fluently, illiteracy has been all but banished.

The young in Cuba have access to an education system in which book work is interspersed with manual tasks in the fields or factories, and is flavored with Castro's own brand of nationalistic Marxism-Leninism.

Castro says there are hundreds of teachers to spare to bring education to the peopls of Southern Africa, and that there will soon be more doctors than Cuba needs for its own health services.

He has not, however, produced a generation of New Men such as Che Guevara dreamt of in the early 1960s; the progress towards the abolition of money has been painfully slow, and religious beliefs remain. The Catholic Church, never a very strong institution on the island, survives by adopting a very low profile and supporting many of the social changes decreed by Castro.

However, voodoo, a much more potent force in the lives of poorer Cubans, seems to have lost little of the grip it acquired on the black population in the times of slavery, when the Catholic hierarchy decided not to evangelize the lower classes.

According to one recent refugee from Cuba, there are still about a thousand political prisoners there who are refusing 're-education.'

Despite what the Marxist-Leninists would consider to be the remaining imperfections in Cuban society, there is no sign at all of any popular and organized rejection of his policies.

There are, therefore, few if any domestic constraints on Castro's bid for leadership of the Third World and a role in helping to direct the ultimate revolution, in which the poorer countries will claw back from the industrialized world the riches they feel should rightfully be theirs.

This year Havana will host a summit meeting of the non-aligned countries at which Castro hopes to get Cuba and himelf recognized as the legitimate heirs of Nehru, Nasser, Nkrumah, Sukarno and the other leaders who shaped the non-aligned movement in the 1950s.

Of the original non-aligned leaders only an ailing Tito remains. Castro has few rivals as an outstanding revolutionary leader. The question is whether his view of non-alignment — that the non-aligned should turn their backs on the West and put their faith in the USSR — will be acceptable to the other countries.

At the preliminary meeting of the non-aligned movement in Belgrade last year, the unease of the conservative, French-speaking states of Africa and indeed some of the more radical ones, such as Algeria, about the activities of non-African powers in their continent was deeply felt and Africa was also roundly condemned by Tito's Yugoslavia.

Since then, Castro has taken every opportunity of stressing Cuba's independence from the Soviet Union and from the United States, while at the same time pressing for every economic advantage he can squeeze from both.

Gun Control Foes Come up with Silly Conspiracy Theory

DOUGLAS FISHER

OTTAWA — Gun control promotes responsible gun ownership — correct? Not quite.

The new gun control laws are merely the guise by which police will take away your guns for good, something they hope to finish within five years. Why? To make police work safer, of course, and perhaps to ease a despotic takeover by Prime Minister Pierre Trudeau when he fails ever again to call an election.

It's a month now since Toronto Sun columnist Robert MacDonald suggested this future. Nothing since has made his fantasy any less absurd. Indeed, when one investigates, the fantasy shrivels to a trifling burlesque.

But it's a frightening burlesque, for with no shred of evidence it provokes irrational fears among a certain sort of people.

Some firearms surrendered during recent 'amnesty'

I said there's no evidence. That's not quite true. MacDonald's authority is a "document" — five pages of mumbojumbo probably written by an anonymous Winnipeg policeman, supposedly based on lectures Canadian police got regarding the new gun control laws. The "document" does exist; I have a copy. As for what it says, the only substance would be that which a reader might invent based on a suspicious nature.

Let's start with what is true. Canadian police were taught about the new gun laws. Twenty-six police representatives from across the country gathered in Ottawa last August to learn about the Criminal Code changes; they then returned home to impart their knowledge to police forces at large.

The "document", however, hints the police also learned that it's desirable "to ensure that the public be discreetly but effectively disarmed over a period of the forthcoming five years."

RCMP Corporal E.D. Paqun of 'L'Directorate, Firearms Registration and Administration, was the Ottawa lecture co-ordinator. He is emphatic. No such philosophy was taught at the lectures, provided or seen in written form, or heard by him, even beyond the classroom walls.

Sgt. Jim Edwards of the RCMP in Winnipeg is also emphatic. One of two Manitoba cops at the Ottawa lectures, he returned to teach, among others, the very Winnipeg police force where the "document" probably originated. Had he heard or seen or taught anything even vaguely connected with disarming the public? No, he certainly had not.

That, perhaps, covers the notion of disarming the public. But the "document" also says disturbing things about the recent firearms amnesty that allowed Canadians to turn in unwanted firearms or to apply to have restricted firearms registered. The alleged facts, however, pull apart like wet paper when one tries to make sense of them.

Let's just take one of a number of possible examples. The "document" states that the name of everyone participating in the amnesty be checked to see whether that person has a criminal record, is "socially unstable" or has "any other history or background" so as to get court orders of prohibition to prevent them from possessing firearms in future.

Leaving aside the outright nonsense of the phrase "any other history or background," the facts just aren't right. Yes, people's names were recorded. But the only investigations carried out were on those wishing to register previously unregistered restricted weapons.

The purpose was simply to check whether those persons had any outstanding orders of prohibition against the possession of firearms. People prohibited by such orders would have been unable to register their arms. Instead, the arms would have been seized by police.

This, to my mind, pretty well takes care of the "document," but there are other charges of police and government skulduggery. These originate with the man who initially got the "document" and who first made it public. He's Bill Jones, president of the National Firearms Association, and a profirearms lobbyist for some dozen years.

Jones says there are "classified" regulations pertaining to the new gun control laws. The man who told him is Staff Sgt. Ron Knowles of 'L' Directorate in Ottawa, says Jones. Knowles has a different version: "If Jones said something like that, he's out of his cotton-picking tree. We're not trying to hide anything." The gun control regulations, like any regulations under any act, are publicly available and in this case devoid of controversy.

Knowles did say he'd refused to give Jones one item, however, The National Firearms Manual. As Knowles explains, it's a police book, not a public one. But to calm doubts I may have had, the solicitor general's working group on gun control let me glance through the fat binder.

Unless pages had been furtively removed, what I saw was pretty straightforward and probably wouldn't even much interest most policemen.

This leaves me with something Bill Jones said: that the burden of proof of the government's guilt or innocence rests with the government, not with him.

Robert MacDonald seems to think likewise because he offers no proof of the case he makes, nor even the appearance of having checked it out.

The fact is that all the public has been offered by these two as proof of this giant conspiracy is a silly, incorrect, and badly written collection of typed sheets backed up by nothing more than one policeman's sayso — and no one but Jones, and maybe the Mounties, know who this policeman is. Not really much to go on if you're trying to ring the public alarm.

Something Missing

By ROBERT FULFORD
Toronto Star

"This way, gentlemen." The headwaiter in the checked jacket motioned us to our seats with an oily, conspiratorial grin. His manner suggested that he shared our little secret. He knew why we were there: to see girls without clothes on.

What he didn't know was that this was a moment of some importance in my life — my first topless restaurant.

Not long ago, the provincial minister of consumer affairs, Frank Drea, announced a campaign against toplessness in public places. This turned out to be, in my case, a perfect illustration of the theory that censorship spreads prurience and breeds sin. Because, believe it or not, I didn't know there *were* topless restaurants in Ontario until Drea denounced them.

Once he did, of course, I knew I had to visit one — if only to observe this particular human freedom in action before it was extinguished. Drea, typical censor that he is, was accidentally popularizing sin while trying to eliminate it.

Men Died for This?

The restaurant, in downtown Toronto, was suitably dark, and at first it was hard to see the girls, much less determine what clothing they wore, if any. When my eyes adjusted I realized there were five or six of them. They wore tiny G-strings, high-heeled shoes, and nothing else.

As we sat down, one of them came over to take our order. She leaned down, and I tried to appreciate the significance of what was happening. Men and women had worked and fought and died for this freedom: Socrates. The Magna Carta. Martin Luther. The Ulysses case. The Lady Chatterley's Lover case. It had all led to this.

Seen in those terms, it was disappointing. The woman before me was attractive, in an average sort of way, but something had happened to whatever erotic power she once possessed — or possibly still possessed in other circumstances. Clearly, she was bored by her work, and her boredom quickly transferred itself to me and my companion. Eroticism requires a show of life and interest on at least one side, even if it's feigned. She wasn't interested, and if we were interested we weren't willing to show it.

We ordered draft beer: $1.75 for the sort of glass that once cost me 10 cents. I paid for the beers, and tipped lavishly.

That suggested why women want these jobs and why employment ads promise they can make $1,000 a week. Did I overtip because I felt guilty, and wanted somehow to assuage the guilt? Or was it because I was nervous and wanted the encounter to end quickly: "Keep the change." In either case, she was getting rich.

Up on the stage, another woman was dancing. A juke-box played behind her, and, roughly in time to the music, she was making disco movements. She took off her G-string and put on a little shirt. Then she took off her shirt.

At one point, while she was still wearing the G-string, a man rose from the audience and waved a $2 bill. She danced over toward him and he slipped the bill into her belt. She cast him a grateful glance and edged away.

Some of the other men cheered: This fellow was obviously a sport! There were about 50 customers, all men, of all ages from 25 to 55. They wore jackets and ties: No windbreakers or sweaters. They seemed to be having a good time, but some of them glanced only occasionally at the girl on the stage. They talked to each other most of the time. Sitting down below the stage, the light spilling onto their heads, they reminded me of boxing patrons waiting through preliminary bouts for the main event. Except in this case there was no main event.

As Sexy as a Bank

The girl on stage turned out to be one of the waitresses. Another waitress soon took her place, then another. One girl danced in long, black, leather boots.

Disco-dancing at its best is artful, but the art involves an implied eroticism, some sort of unspoken sensual exchange between partners. These lonely women on the stage, by contrast, had an automatic and curiously sexless air. Their manner seemed to rule out any erotic thought. Watching them was as sexy as making a bank deposit.

Burlesque dancers, too, work alone on stage, but they're theatrical performers of a sort. They build their dances, however primitive, into little dramas of enticement. They have a certain style, too, and — at their best — a consciousness of the meaning of rhythm. Watching burlesque dancers, you remember that the word "jazz" once meant coitus.

But the old relationship between sex and music seems to break down in the ambience of the topless bar. If it hasn't disappeared altogether then it's turned into a leering joke. Mystery, too, has vanished. Theatre of any kind requires that something be hidden, but this is hardly possible when the woman dancing on the stage is the same one who just a minute ago served your corned beef on a kaiser. You know her both too well and not well enough.

WE THOUGHT YOU SHOULD KNOW

SPECIAL PURCHASE
3 ONLY
1978 PLYMOUTH FURY SPORTS
BRAND NEW

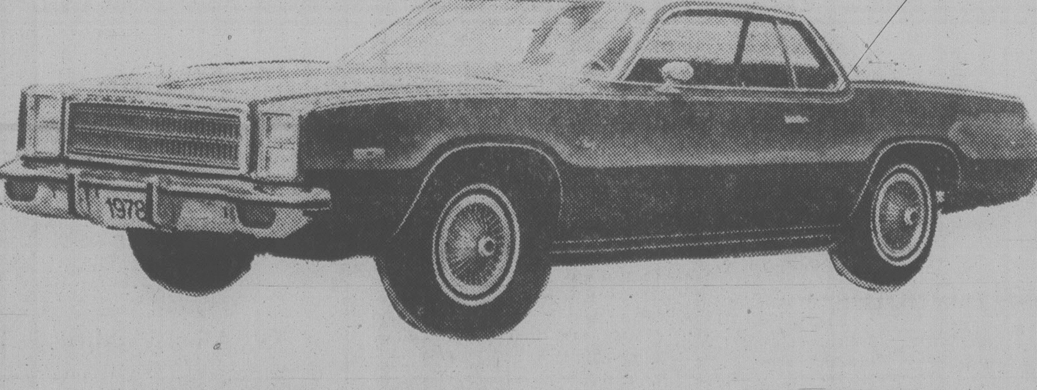

YOU GET!
★ V8 Motor
★ Automatic
★ Power Steering
★ Power Brakes
★ 60-40 Seats
★ Vinyl Roof
★ Radio
★ Deluxe Wheel Covers
★ Many More

FROM $6195

BANK FINANCE AT GUARANTEED FIXED RATES

ENSIGN CHRYSLER PLYMOUTH
NEW AND USED CARS YATES AT COOK
NEW AND USED TRUCKS QUADRA at CALEDONIA
386-2411

TORONTO STOCK EXCHANGE TRADING

Distributed by CP
Toronto Stock Exchange—Jan. 12

Complete tabulation of Friday transactions. Quotations in cents unless marked $. z—Odd lot, xd—Ex-dividend, xw—Ex-warrants, xr—Ex-rights. Net change is from previous board-lot closing sale.

[illegible]

Trust Units					
BBC R un	1460	$17	16½	17	+ ½
BM-Rt un	4200	$13⅜	13¼	13⅜	+ ⅛
C Perm un	2950	$8⅛	8	8⅛	+ ⅛
C Realty u	2620	$8⅞	8¾	8⅞	+ ⅛
TD Realty	325	$26	25¾	26	

today's markets

Toronto

TORONTO (CP) — A surge in energy issues led the Toronto stock market to a sharp advance in active trading.

Advances led declines 274 to 114 with 182 issues unchanged.

Trading resumed at the opening in shares of Oakwood Petroleums Ltd. and American Eagle Petroleums Ltd. The companies said they are involved in negotiations to participate in a current drilling venture in the Steep Creek area of western Alberta.

American Eagle was down eight cents to $2.62 on sales of 44,900 shares and Oakwood, which holds 35 per cent of American Eagle, was up ⅛ to $5⅛ on sales of 58,250.

Trading remained halted in shares of Consumers Distributing Co. Ltd. at the company's request pending an announcement. President Jack Stupp appeared in court Thursday on charges of conspiring to affect the public price of Consumers shares. He was remanded until Jan. 19.

Among other industrials, Union Oil of Canada gained 2¼ to $22½, Dome Petroleum 2¼ to $103½, Falconbridge Nickel A 1⅜ to $35, Northern Telecom 1⅛ to $39⅝ and Hudson's Bay Oil and Gas 1 to $54½.

Imperial General Properties declined ½ to $21½, Abitibi Paper ¼ to $18½, Ford Motor Co. of Canada ¼ to $71, Gulf Canada Ltd. ⅛ to $37½ and Kaiser Resources Ltd. ⅛ to $16¼.

Hudson Bay Mining was up 1¼ to $22½, Mattagami Lake Mines Ltd. A ⅝ to $17½ and Campbell Red Lake Mines ½ to $35¾. Rio Algom Ltd. dropped ½ to $36½ and Dome Mines ½ to $90.

PanCanadian Petroleum rose ¾ to $40, Canadian Homestead Oils ⅝ to $12⅝ and North Canadian Oils ½ to $11½. United Canso Oil and Gas slipped ½ to $9⅜, and Calvert Gas and Oil four cents to 50 cents.

New York

NEW YORK (AP) — The stock market put together a broad gain in heavy trading today, responding to new evidence of a slowing in monetary growth.

International Business Machines climbed 2⅜ to $313⅞ after a 5⅞-point rise Thursday. One Wall Street firm has estimated that the company's fourth quarter earnings, expected early next week, will reach $6.40 a share compared with $5.38 in the last three months of 1977.

Among other actively traded glamor stocks, Xerox gained ⅞ to $60¾; Merck rose 1⅜ to $71⅜; Boeing was up ⅞ at 78¼, and Eastman Kodak added ¾ to $63⅜.

Volume reached 27.95 million shares two-thirds of the way through the session.

Montreal

MONTREAL (CP) — Prices moved broadly up in moderate trading today on the Montreal Stock Exchange. Brascan A was the most active issue, up ⅛ at $19⅞ on a volume of 26,702 shares traded. Among other winners, Genstar Ltd. rose ⅜ at $38⅝, Ivaco A ½ at $13, Alcan Aluminium Ltd. ½ at $42 and Simpson Sears A ⅛ at $7⅞. Among speculative issues, Silver Stack gained three cents at $2.00 on a volume of 21,800 shares traded.

London

LONDON (Reuter) — Industrial disruption caused by the road-haulage drivers dispute left the London stock market moderately lower near the close of trading today. The *Financial Times* index closed down 2.5 to 475.0 an hour before the close of trading. Industrials eased and gold shares declined with the bullion price. Canadian issues firmed.

Gold

LONDON (AP) — Closing gold prices Friday in U.S. dollars an ounce: London, 217.875; Paris, 218.87; Frankfurt, 217.29; Zurich, 217.625; Hong Hong, 216.55.

Interest Rates Adjuested

TORONTO (CP) — Three trust companies have adjusted their interest rates because of the recent Bank of Canada rate increase.

Toronto-based National Trust Co. Ltd. has increased its savings rate to 9.5 per cent from nine per cent and has raised the rate on one-year guaranteed investment certificates to 10.25 per cent.

Montreal Trust Co. has increased the cost of its five-year closed mortgages by one-quarter of a percentage point to 11.25. It has also introduced new guaranteed investment certificate terms and increased its rate for short-term certificates.

Metropolitan Trust Co. of Toronto has dropped the rate it offers for certificates by one-half of a percentage point at 10 per cent for one to five years with semi-annual interest and 10.25 per cent for one to five years with interest calculated annually.

GRAND OPENING
SALE
continues
25% OFF
FINEST QUALITY
PEARL JEWELLERY
Custom designed and ready to wear
and
LOOSE PEARLS
1-8
KURT WEISS
JEWELLERY
Specializing in Pearls
& Fine Jewellery for 38 Years
770 Fort St. 383-9611

— VANCOUVER —

VANCOUVER (CP) — Prices were up in moderate trading on the Vancouver Stock Exchange. Volume to 10:50 a.m. was 1,230,111 shares.

Computrex Centres led trading in the industrials, gaining .02 at .19 on 2,000 shares. International Hydrodynamics was unchanged at .17 on 1,500, N. B. Cook was unchanged at .01 on 1,500 and Gregory Industries remained steady at $4.50 on 1,300. Potter Distillers was unchanged at $2 and Canfor Investments remained steady at $6.

On the resource and development board, Barrier Reef was up .03 at .59 on 88,700. San Jacinto gained .03 at .75 on 52,000, Con-Am Resources was up .13 at .86 on 45,500 and Liberty Petroleums gained .07 at $1.85 on 22,800.

Early Quotes

By The Canadian Press

Following are 10:15 a.m. PST prices on a selected list of stocks provided by the Vancouver Stock Exchange. Net change is from previous day's close.

Stock	Sales	High	Low	10:15	Ch'ge
Resource and Development					
Barier R	56500	60	56	59	+3
S Jcinto	50500	77	73	77	+5
Con Am	32000	90	74	90	+17
Tint Slv	17500	127	124	126	+1
G Hercul	17500	167	165	167	+2
NRD Mn	17400	102	100	100	
Liberty	17100	185	180	184	+6
Makao	16200	52	49	52	+3
Mt Grnd	16100	295	285	295	+5
Hghwd	14900	208	199	205	+8
INDUSTRIALS					
Comput	2000	19	19	19	+2
I Hydro	1500	17	17	17	
NB Ck W	1500	1	1	1	
Potter A	500	200	200	200	
Gregry	300	450	450	450	
Cdn Jvln	200	110	110	110	+3

Complete tabulation of Thursday transactions. Quotations in cents unless marked $. Net change is from previous close of same lot type.

Stock	Sales	High	Low	Close	Net Ch'ge
Resource and Development					
Aaron	3500	460	450	455	—10
Abella	7800	160	149	156	—4
Adanac	1250	70	70	70	
Afton	400	$14¼	14¼	14¼	+ ½
Agassiz	3560	105	105	105	
Alice Lk	1500	11	11	11	
Amber	3500	74	73	73	—1
Anglo Bo	8400	194	190	193	+2
Avino	7500	33	32	32	
Azure	7500	48	48	48	
Barier R	43000	57	54	56	—1
Bath N	2065	57	56	57	
Blmorl	3600	295	290	290	
Benson	10000	28	27	27	—2
Betina	7500	56	55	56	+1
Bison	2300	42	42	42	
B Giant	1000	57	57	57	
Bow Rvr	7000	17	17	17	
Brent	2300	375	370	370	
Bucnr	7000	49	47	49	+2
CDRR	1500	19	19	19	
BX Dev	1160	490	485	490	+5

[illegible]

VANCOUVER CURB EXCHANGE

[illegible]

CLOSING AVERAGES

TORONTO

Comp Indx	1359.27	+10.71
Metals	1189.60	+ 7.41
Golds	1430.81	+ .78
Oil, gas	1909.32	+ 9.70
Paper, frst	1459.10	+ 3.93
Cons prod	1258.37	+ 6.93
Ind prod	1100.83	+ 9.10
R Est, con	2356.68	+ 7.28
Transprtn	1706.79	+ 7.07
Pipelines	1526.58	+ 8.77
Utilities	1436.45	+ 1.94
Communic	1390.76	+ 5.67
Merchants	1123.74	+ 2.80
Financial	1217.38	+ 6.64
Managmnt	1572.84	+ 1.54

Volume: 5 million.

NEW YORK

Industrials	836.28	+ 8.23
Transport	217.67	+ 2.19
Utilities	102.00	+ .75
Composite	283.80	+ 2.69

Volume: 37 million.

LONDON

LONDON (CP) — Closing stock quotations Friday in new pence unless pounds are indicated, x-indicates that quotations includes dollar premium based on latest conversion rate, 0.6966.

Associated Brit Foods 65; Babcock and Wilcox 151; Bass Charrington 167; BICC 125½; xBlyvoors 372½; BOC International 67; Boots 191½; Bowater 174½; Brit Am Tob 277½; Brit Assets Trust 74; Brit Petroleum 910; xBroken Hill Prop 552⅝; Buffels 10 9-16; Burmah Oil 91; xCanadian Pac 15⅝; xCharter Cons 133½; Cons Gold 177½; Courtaulds 117; De Beers 400; Distillers 205; Dunlop 62; EMI 138½; xF.S. Geduld 18¼; Gen Elec 323½; Glaxo 502½; Grand Metropolitan Hotels 114¾; Gr Un Stores A 312; Guest Keen 252½; Hawker Siddeley 224; Hoover A 221½; ICI 358½; Imp Tob 85¾; xIntl Thomson 267½; Kloof 710; Marks and Spencer 85; Metal Box 314; Minorco 172; xPhillips 900; Pilkington Bros 292½; Plessey 111; Rank A 278; Rio Tinto Zinc 244½; Roan Consol 69; Sel Trust 446; Second Scott Inv 97¾; Shell T and T 559½; Tanganyika 162½; Thorn 366; Tube Investments 374; Ultramar 213½; Unilever 534; Union Corp 276; Vaals 18¼; Vickers 188½; Western Driefontein 28½; Western Deep Level 10 9-16; xWest Mines 107⅝; W Holding 22¼; Woolworth 62; Zambian Copper 12⅞.

Bonds: Brit Transport 62; Brit Cons 2½ 20; Treasury 8½ 90 9-16; War Loans 29 11-16.

Metals

LONDON (AP) — Closing metals in pounds sterling a metric ton; silver in pence a troy ounce:

Copper spot 824.5-825; copper future 839-839.5

Tin spot 6,820-6,830; tin future 6,760-6,765

Lead spot 518-520; lead future 462-463

Zinc spot 362-363; zinc future 373-374

Silver spot 298.2-298.4; silver future 306.1-306.3

CATTLE

CALGARY (CP) — Receipts to 11 a.m. of 600 head at the Calgary public stockyards were mostly feeder cattle and stock calves. There were too few slaughter cattle on offer to establish market trends.

There was a good supply of heavy feeder steers and stock calves on offer. A good local and Eastern demand was shown for all classes. One package of 800lpound feeder steers of top quality sold 85.10. Good stock steer calves sold $10 higher and good stock heifer calves sold $6 higher.

Good feeder steers over 800 pounds 79-85.10; 700-800 pounds 79-85.25; common to medium over 600 pounds 65-79.

Foreign Exchange

MONTREAL (CP) — Friday's foreign exchange nominal selling rates at 11 a.m. EST supplied by the Bank of Montreal:

These rates are called nominal because they fluctuate during the day and vary at each bank. x-fixed monthly rate.

Australia dollar 1.36; Austria shilling .0880; Bahamas dollar 1.2100; Barbados dollar .6100; Belgium convertible franc .04050; Bermuda dollar 1.2050; Brazil cruzeiro .0654; x-Bulgaria lev 1.3209; China renminbi .7650; x-Colombia peso .0362; x-Czechoslovakia crown .2300; Denmark krone .2333; East Caribbean dollar .4535; France franc .2817; Germany mark .6400; Greece drachma .0340; Hong Kong dollar .2515; India rupee .1530; Italy lira .001420; Jamaica dollar .72; Japan yen .006005; Kuwait dinar 4.3550; Mexico peso .0540; Netherlands guilder .5945; New Zealand dollar 1.2615; Norway krone .2345; x-Poland zloty .0382; Portugal escudo .0265; x-Romania leu .2576; Saudi Arabia riyal .3575; Singapore dollar .5480; South Africa rand 1.3725; Spain peseta .01705; Sweden krona .2745; Switzerland franc .7115; Trinidad and Tobago dollar .5065; United Kingdom pound 2.3683; United States dollar 1.1880; x-U.S.S.R. ruble 1.7089; x-Venezuela bolivar free .2662.

Quotations in Canadian funds.

$ EXCHANGE

In Victoria today purchase of U.S. funds in terms of Canadian dollars is 1.1845 for cash, 1.1850 for cheques and 1.1445 for coins. Selling rates are 1.1980 for cash and 1.1950 for cheques.

MONTREAL (CP) — U.S. dollar in terms of Canadian funds at noon today was up 1-20 at $1.1879. Pound sterling was down 37-100 at $2.3693.

In New York, the Canadian dollar was down 1-25 at $.8418 and pound sterling was down 1-5 at $1.9945.

The Corporation Of
The District of Saanich

PUBLIC NOTICE

COMMUNITY PLAN

The Lands, Planning and Housing Committee will hold a series of three special meetings to review the draft Community Plan. Residents of Saanich are invited to submit oral and/or written submissions relating to specific proposals. The relevant sections of the draft Plan are available for inspection at the offices of the Municipal Clerk and the Municipal Planner during normal office hours.

The first meeting will be held at 7:30 p.m., January 22, 1979, in the Council Chambers. Topics for discussion are:
— Agriculture
— Economic Development
— Environment
— Urban Growth

Should an additional meeting be required to complete the agenda, it will be held at 7:30 p.m. in the Council Chambers, on 23rd of January, 1979.

G. V. LAURENSON
Municipal Planner

MONARCH LIFE APPOINTMENT

Ted Campbell

The Monarch Life Assurance Company is pleased to announce the recent appointment of Mr. Ted Campbell to the position of Unit Manager in the Company's Victoria Branch.

Mr. Campbell entered the life insurance industry in 1970, and has gained considerable sales experience with the British Columbia market.

He has long been active in youth activities, and is the founding president of Northward Bound, an organization dedicated to providing a positive alternative to boys in conflict with the law.

Persons interested in reviewing their personal insurance program, or in a career with Monarch Life, may contact Ted Campbell at 4th Floor, 736 Broughton Street, Victoria, V8W 1E1. Telephone 384-0584; Residence 721-5266.

THE MONARCH LIFE ASSURANCE COMPANY

Taking care of Tomorrow . . . Today

Royal Bank Gets a New Chief

MONTREAL (CP) — Rowland C. Frazee, who began his career as a junior banker in St. Stephen, N.B., was elected chief executive officer of the Royal Bank of Canada Thursday.

Frazee, who currently holds the title of president, takes over Canada's largest bank from W. Earle McLaughlin, 63, who will remain chairman. McLaughlin, with 18 years as chief executive officer, plans to retire in September, 1980.

The announcements were made at the bank's annual meeting of shareholders. In his final speech as chief executive officer, McLaughlin urged Canadians to show greater pride and confidence in the country.

"We need not so much a new national constitution, but a new national spirit, a new national will to succeed."

On other matters, McLaughlin blamed government intervention for the fall of the Canadian dollar, saying: "We are supposed to have a floating dollar — for goodness' sake, let it float."

A native of Oshawa, Ont., McLaughlin has always been known as a colorful and outspoken banker. When he joined the bank in Toronto as a junior in 1936, its assets were $855 million. Today the bank's assets are worth more than $42 billion.

Frazee, son of a Royal Bank branch manager, joined the bank in St. Stephen in 1939.

After serving in the Canadian army, he attended King's College and Dalhousie University in Halifax, rejoining the bank in Fredericton in 1948. He served at Royal branches in Halifax, Montreal, Winnipeg and Toronto.

In 1972, he was appointed vice-president and chief general manager and became president in 1977.

Commodities

THURSDAY

	Open	High	Low	Close	Ch'ge
Copper, New York (per 100 lbs.)					
Mar	72.10	72.40	71.70	72.30	
May	73.50	73.90	73.10	73.75	
Jul	74.90	75.15	74.40	75.05	
Silver, New York (per 100 oz.)					
Jan	596.80	598.50	595.00	592.30	—7.90
Mar	605.00	605.50	598.00	598.50	—7.70
May	613.50	613.60	605.50	606.00	—8.20
Lumber, Chicago (per 1,000 bf)					
Jan	245.00	246.00	242.00	242.20	—3.60
Mar	224.40	224.40	220.10	220.30	—4.80
May	209.50	209.50	205.20	205.50	—4.60
Plywood, Chicago (per 1,000 sq. ft.)					
Jan	217.00	217.00	214.00	214.40	—2.60
Mar	214.50	214.50	210.20	210.70	—4.20
May	210.50	210.60	207.20	207.40	—3.80
Porkbellies, Chicago (per 100 lbs.)					
Feb	59.35	59.40	57.70	58.00	— .92
Mar	58.30	58.40	57.25	47.45	— .60
May	59.10	59.10	58.05	58.30	— .50
Gold, Chicago (per oz.)					
Mar	224.80	224.80	220.30	220.70	—4.60
Jun	231.20	231.30	226.80	227.20	—4.80
Sep	237.50	237.50	233.30	233.50	—4.70

Gold, Winnipeg (per oz.)	Open	High	Low	Close	Wed.
Jan	——	——	——	218.10a	221.60a
Ap	226.60	226.80b	222.80a	223.30b	227.20b
Jl	229.00	229.40b	229.00	229.40b	233.20b

Silver

Closing basic price of 1,000-ounce certificates in the Victoria area, according to the Scotiabank, $5.90 U.S. bid per troy ounce and $5.93 asked. Previous day $5.96 and $6.01.

THE CORPORATION OF THE DISTRICT OF OAK BAY
NOTICE OF A PUBLIC HEARING
ON AMENDMENTS TO THE ZONING BY-LAW AND THE UPLANDS REGULATIONS BY-LAW

NOTICE is hereby given that all persons who deem their interest in property affected by the following proposed By-laws will be afforded an opportunity to be heard before the Municipal Council on the matters contained therein at a Public Hearing to be held in the Council Chamber, Municipal Hall, Oak Bay, B.C., on Monday, January 22, 1979 at 7:30 p.m.

(a) **By-law No. 3267 "Development Permit By-law, 1978"**
This By-law amends the "Zoning By-law, 1974", by allowing the Council of The Corporation of the District of Oak Bay to issue a development permit, upon the application of the owner of land anywhere in the District of Oak Bay. The permit would vary or supplement the provisions of the Zoning By-law No. 3066, as amended, or of the Subdivision Control By-law No. 3045 or of the Size of Lots By-law No. 3229 or of all such by-laws, provided that such permit shall not vary the permitted uses or densities of land use prescribed by the Zoning By-law, No. 3066 and amendments thereto. The full terms and conditions of development permits are set out in By-law No. 3267, which may be inspected at the Municipal Hall.

(b) **By-law No. 3278 "Twenty-Second Zoning By-law Amendment By-law, 1978"**
Amends the regulations for residence zones of the "Zoning By-law, 1974", by stating that on every lot where there is a residence, there shall be at least two paved parking spaces; one of which shall be covered by a roof. Both parking spaces shall be connected with a public street by a paved road at least eight (8) feet wide throughout. The covered parking space shall have an area of not less than two hundred (200) square feet, and the uncovered parking area not less than two hundred and fifty (250) square feet.

(c) **By-law No. 3279 "Uplands Regulations By-law Amendment By-law, 1978"**
Amends the "Uplands Regulations By-law, 1977," by adding the following Clause under "Regulations for Residence Zones": On every lot where there is a residence, there shall be provided at least two paved parking spaces; one of which shall be covered by a roof. Both parking spaces shall be connected with a public street by a paved road at last eight (8) feet wide throughout. Such parking space where covered shall have an area of not less than two hundred (200) square feet, and where it is unroofed not less than two hundred and fifty (250) square feet.

(d) **By-law No. 3283 "Twenty-third Zoning By-law Amendment By-law, 1979"**
Amends the "Zoning By-law, 1974," by adding Apartment Zone "Y". This would allow for the construction of a five storey (excluding basement) apartment building at 1280 Newport Avenue, being Lot A except southeast 75 feet, Plan 368A. The building would contain a total of 10 suites and be a maximum height of forty-three feet and six inches. Underground parking would be provided for not less than 16 cars and there would be landscaping on all property not covered by the building or walks and driveways.

Copies of the proposed By-laws may be inspected at the Municipal Hall, Oak Bay, B.C., between the hours of 8:30 a.m. and 4:30 p.m. on any day on which the said Municipal Hall is open for business.

J. R. CRAVEN *Municipal Clerk*

GRAIN

THURSDAY

WINNIPEG
(Quotations in metric tons.)

	Open	High	Low	Close	Wed.
Flax					
May	305.10	305.10	302.50	302.60	305.50
Jly	302.50	302.50	300.00	300.50	303.80
Oct	299.70	300.00	299.50	299.70	303.50
Rapeseed Vancouver					
Jan	309.00	310.30	309.00	309.00	309.00
Mar	305.00	305.50	303.30	303.70	306.20
Jun	303.50	304.00	302.30	302.70	304.80
Barley					
Mar	77.90	77.90	77.30	77.30	77.90
May	78.70	78.70	79.20	78.20	78.70
Jly	79.00	79.00	78.90	78.90	79.20
Oats					
Mar	85.00	85.00	84.30	84.80	85.00
May	81.70	82.10	81.70	82.10	82.00
Jly	——	——	——	80.80	80.80
Feed Wheat					
Mar	100.50	100.50	100.30	100.30	100.80
May	96.20	96.20	95.90	95.90	96.20
Jly	——	——	——	94.60	94.90
Rye					
May	96.60	96.60	96.20	96.50	97.00
Jly	——	——	——	97.70	98.20
Oct	——	——	——	101.30	101.80

CHICAGO
(Quotations in bushels.)

	Open	High	Low	Close	Ch'ge
Wheat					
Mar	3.48	3.55	3.46	3.54½	+.08
May	3.33½	3.37	3.32¼	3.36¾	+.04¼
Jul	3.19½	3.22	3.18½	3.22	+.03¼
Corn					
Mar	2.29¼	2.30¼	2.29¼	2.30	+.00¼
May	2.38	2.38½	2.37¼	2.38¼	+.00¼
Jul	2.42¼	2.43	2.41¾	2.43	+.00½
Oats					
Mar	1.34¾	1.35½	1.34½	1.35½	+.00¾
May	1.42	1.43	1.42	1.43	+.00½
Jul	1.47¼	1.48	1.47¼	1.48	+.00½
Soybeans					
Jan	6.74	6.80	6.72½	6.79½	+.02¼
Mar	6.85	6.93	6.85	6.92½	+.03¼
May	6.96	7.01	6.93¾	7.00¼	+.03¾
Soybean Oil					
Jan		24.85	24.45	24.81	+ .14
Mar		24.98	24.61	24.94	+ .12
May		24.85	24.50	24.83	+ .12
Soybean Meal					
Jan		188.00	187.10	187.90	— .30
Mar		189.00	187.50	188.70	+ .10
May		188.70	187.30	188.60	+ .20

British Columbia Buildings Corporation

Invitation to Tender

Sealed Tenders, marked Retrofit Glazing of Windows at the Rithet Building, 1107 - 1121 Wharf Street, Victoria, B.C. (J Vernon) for Retrofit Glazing of sixty-eight windows in a three storey building will be received up to **3:00 p.m.** local time the **24th day of January 1979,** and those available at that time will be opened in public at **805 Cloverdale Avenue, Victoria, B.C. V8X 2S9.**

Tendering documents may be obtained at the above address after **9:00 a.m.** on the **15th day of January 1979.**

Tenders must be filed on the forms provided in sealed, clearly marked envelopes.

The lowest or any Tender will not necessarily be accepted.

MUTUALS

TORONTO (CP)—Recent prices of investment funds supplied by The Investment Funds Institute of Canada Thursday. They are the net asset value per share or unit (NAVPS) last circulated by the fund in accordance with its pricing practice as contained in the prospectus of the fund h—no sales charge, x — U.S. Fund, y — delayed NAVPS, xd—ex-dividend.

Institute Members	
AGF Group	
Amer Grwth	5.70
Cdn Gs Egy	22.21
Cdn Sec Gth	7.59
Cdn Trusteed	4.50
Corp Invest	6.56
Corp Inv Stk	7.50
Gwth Equity	11.29
Japan	15.96
nMoney Mkt	10.00
Special	5.55
All Canadian Grp	
Compound	7.27
Dividend	7.90
Northn Egy	4.76
Revenue Gth	4.25
4000	4.83
Bolton Tremblay	
Cda Cumul	8.37
Internatnl	8.66
Pld Resourc	6.35
Taurus	9.51
Calvin Bullock Gr	
Acrofund	1.57
xdBanner Fd	4.93
CIF	5.08
Cambridge Group	
Intl Energy	2.95
Intl Growth	5.08
Intl Income	3.74
Nat Res Gth	4.95
Univest	6.35
Growth	7.96
Ciag Inv Group	
ynCo-opera	11.71
ynLdmk GF	12.76
Confed Group	
Dolphin Eqty	5.97
yDolphin Inc	5.02
Cundill Value	6.21
Eaton-Bay Group	
Commwth	20.28
Dividend	5.14
Growth	13.28
Income	4.30
Internatnl	13.67
Leverage	6.20
Venture	6.08
Viking	6.06
Guaranty trust Gr	
ynInv Equity	8.83
ynInv Income	4.15
ynMortgage	9.95
Guardian Group	
Enterprise	1.13
GIS Comp	14.72
GIS Income	3.92
yGwth Fnd	13.69
North Amer	5.49
Mutual Acu	7.17
Mutual Inc	5.77
Sec Income	9.60
World Equity	7.85
Investors Group	
yDividend	7.71
yGrowth	12.88
yInternatnl	7.30
yJapan	16.22
yMortgage	4.87
yMutual	6.08
yProvidt Stk	6.29
yRetiremnt	7.08
Planned Invest Gr	
Cda Cumul	8.37
Pld Resourc	6.35
Taurus	9.51
Pret et Revenu Gr	
American	11.65
Canadien	7.97
Fonds H	4.92
Retraite	8.28
Principal Gr	
Collective	9.15
Growth	5.87
Venture	4.72
Prudential Gr	
Growth	7.23
Income	5.06
Savings Invest Gr	
American	11.65
Canadian	7.97
H Fund	4.92
Retiremnt	8.28
Scotiafund Gr	
Scotiafund	1.13
Scotiafd Mtg	.99
United Bond Share	
RoyFund	7.98
RoyFnd Inc	4.85
Universal Group	
Equity	11.72
Income	4.88
Internatnl	5.36
Resource	5.60
Non Members	
Assoc Inv	6.96
yBeaubran	4.96
CSA Mgmt Gr	
Goldfund	4.44
Goldtrust	2.75
Canagex Gr	
yBond	9.44
Fund	12.10
Internatnl	9.75
yMortgage	10.12
Capital Grth	13.80
xChase	6.51
ynComCp Mtg	9.88
Desjardins Gr	
Canadian	9.03
yHypotheq	4.31
yInternatnl	9.64
yObligatns	5.08
Quebec	4.72
nySpec	6.63
Dixon Krog Gr	
Dixonn Krog	8.45
Heritage	2.65
Vanguard	7.85
yDomin Comp	9.48
yDomin Equit	10.51
Dreyfus Group	
xInc	12.77
xInternatl	16.16
ynDynamic	11.34
nExecutv Can	7.94
nExecutv Intl	1.50
xFid Trend	23.58
nFst Cn Mtg	10.27
Fiscon Fund	5.83
nHarvard	9.06
Industrial Gr	
Indust Amer	2.87
Indust Div	6.66
Indust Eq	8.27
Indust Gth	5.36
Indust Incm	10.12
Indust Pens	30.94
ynJns Heward	5.87
Keystone Gr	
Cus K-2	5.20
Cus S-1	17.57
Cus S-4	5.06
Polaris	3.33
xLex Rsrch	15.23
xManhatn	2.67
yMaritime Eq	2.97
Marlborough	6.63
Natrusco	15.99
NW Group	
Canadian	5.80
Equity	9.87
xOne Wm St	15.36
xOppenhmr	6.24
Pemberton Gr	
ynPacific Div	6.80
ynPacific Ret	4.99
ynPacific US	5.27
PHN Group	
yBond	10.54
yCanadian	10.39
yDiv Income	10.68
Fund	15.82
yPooled	34.19
nyRRSP	16.34
PMF Managmnt	
nPension Mu	7.72
nXanadu Fd	5.21
nPutnam	11.20
Sterling Group	
Equity	7.14
yMortgage	5.01
xTech	8.60
Temple Gth	19.56
yTradex	14.63
Trans Canada Gr	
A	5.82
B	61.10
C	11.67
United Group	
yAccumula	4.68
yAccumula R	5.98
yAmerican	1.75
yCont Mortg	5.10
yHorizon	3.22
ySecurity	4.53
yVenture	3.42
yVenture Ret	6.08
Western Grth	5.91

ANNUITIES

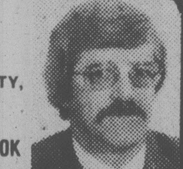

SUNLIFE'S ANNUITY RATES ARE COMPETITIVE. CONSIDER A LIFE ANNUITY INCOME AVERAGING ANNUITY, REGISTERED RETIREMENT SAVINGS PLAN.

SunLife OF CANADA

CALL LAWRENCE J. COOK

814-1175 DOUGLAS — 382-3145

INVESTOR

SEEKS FIRST CLASS VICTORIA REVENUE PROPERTY, APARTMENT OR COMMERCIAL. LOCATION, CONDITION AND EASE OF MANAGEMENT PRIME CONSIDERATION.

Reply Victoria Press Box Number 834.

OPTIONS

THURSDAY

Closing prices of all traded options. Sales unit is 100 shares. P—following price indicates put option. (Trans-Canada options combine Montreal and Toronto exchanges option trading):

Options			Vol	Int	Last	Close
Abitibi	Fb	15	8	502	$3¾	$18¾
Abitibi	Fb	17½	18	803	160	$18¾
Abitibi	Fb	20	15	647	60	$18¾
Abitibi	My	15	1	56	$4½	$18¾
Abitibi	My	17½	50	398	$2¾	$18¾
Abitibi	My	20	10	338	140	$18¾
Alcan	Fb	40	97	381	$2¼	$41½
Alcan	Fb	40 p	3	3	100	$41½
Alcan	My	40	7	260	$3¾	$41½
Alcan	My	40 p	4	8	190	$41½
Alcan	My	45 p	1	1	$4¼	$41½
Alcan	Ag	45 p	1	1	$5⅛	$41½
Asama	Ja	10	8	19	$10	$20⅜
Asama	Ja	15	2	253	$5	$20⅜
Asama	Ja	17½	5	591	$3	$20⅜
Asama	Ja	20	74	951	60	$20⅜
Asama	Ja	22½	12	966	25	$20⅜
Asama	Ap	15	8	108	$6	$20⅜
Asama	Ap	17½	4	552	$4½	$20⅜
Asama	Ap	17½p	4	23	65	$20⅜
Asama	Ap	20	38	1237	$2¾	$20⅜
Asama	Ap	20 p	6	20	170	$20⅜
Asama	Ap	22½	34	714	160	$20⅜
Asama	Ap	25	25	526	115	$20⅜
Asama	Jy	15	5	216	$7	$20⅜
Asama	Jy	17½p	4	32	140	$20⅜
Asama	Jy	20	1	343	$3½	$20⅜
Asama	Jy	22½	7	44	$2	$20⅜
Brscn A	Fb	15	14	258	$4½	$19⅝
Brscn A	Fb	17½	144	1565	$2¼	$19⅝
Brscn A	Fb	20	119	1461	75	$19⅝
Brscn A	My	15	15	105	$5	$19⅝
Brscn A	My	17½	70	1144	$3¼	$19⅝
Brscn A	My	20	151	964	155	$19⅝
Brscn A	Ag	15	5	75	$5¼	$19⅝
Brscn A	Ag	17½	19	202	$4	$19⅝
Brscn A	Ag	20	12	382	$2	$19⅝
Bk Mtl	Fb	22	19	265	$3⅞	$25⅞
Bk Mtl	Fb	25	65	1499	130	$25⅞
Bk Mtl	My	25	72	1341	$2¼	$25⅞
Bk Mtl	My	27½	37	108	70	$25⅞
Bk Mtl	Ag	25	10	71	$3	$25⅞
Bk Mtl	Ag	27½	5	60	130	$25⅞
CP Ltd	Fb	22½	3	427	$3¼	$25¾
CP Ltd	Fb	25	11	632	100	$25¾
CP Ltd	My	25	14	472	190	$25¾
CP Ltd	My	27½	5	26	70	$25¾
CP Ltd	Ag	25	1	268	$2½	$25¾
CP Ltd	Ag	27½	11	79	145	$25¾
Dom M	Ja	90	1	4	$2	$90½
D Pete	Ja	60	11	81	$40	101¼
D Pete	Ja	70	1	142	$31	101¼
D Pete	Ja	75	3	69	$25¼	101¼
D Pete	Ja	80	1	110	$19½	101¼
D Pete	Ja	85	3	119	$15	101¼
D Pete	Ja	90	4	113	$11	101¼
D Pete	Ja	95	29	71	$6	101¼
D Pete	Ja	100	23	110	$2	101¼
D Pete	Ja	110	15	91	60	101¼
D Pete	Ap	80	1	71	$23½	101¼
D Pete	Ap	90	3	48	$15⅜	101¼
D Pete	Ap	95	1	75	$12½	101¼
D Pete	Ap	110	9	123	$5	101¼
D Pete	Jy	75	5	45	$32	101¼
D Pete	Jy	100	2	9	$15	101¼
Gulf C	Fb	32½	3	37	$5¼	$37⅝
Gulf C	My	30	2	10	$8	$37⅝
Gulf C	Ag	35	3	46	$4¾	$37⅝
Ho OA	Ja	45	11	117	100	$45¾
Ho OA	Ap	40	6	11	$7¼	$45¾
Ho OA	Ap	45	1	138	$3¾	$45¾
Ho OA	Jy	45	2	15	$5⅛	$45¾
Husky	Ja	30	3	5	$16½	$47
Husky	Ja	45	10	78	$2½	$47
Husky	Ja	50	35	111	25	$47
IOil A	Fb	20	8	285	$5½	$25⅝
IOil A	Fb	22½	18	470	$3¼	$25⅝
IOil A	Fb	25	186	943	100	$25⅝
IOil A	My	20	5	220	$6	$25⅝
IOil A	My	22½	15	448	$3⅝	$25⅝
IOil A	My	25	27	601	$2	$25⅝
IOil A	My	27½	20	229	100	$25⅝
IOil A	Ag	25	5	213	$2¾	$25⅝
IOil A	Ag	27½	9	35	160	$25⅝
IPipe A	Fb	15	20	69	150	$16½
IPipe A	Fb	17½	2	237	10	$16½
IPipe A	Ag	15	30	122	$2	$16½
Labat A	Ap	20	22	30	$2¾	$21⅞
Labat A	Ap	22½	25	240	130	$21⅞
MB Ltd	Fb	20	12	286	$5½	$25⅛
MB Ltd	Fb	22½	9	299	$3¼	$25⅛
MB Ltd	Fb	25	35	650	120	$25⅛
MB Ltd	My	20	2	163	$5¾	$25⅛
MB Ltd	My	25	7	628	185	$25⅛
MB Ltd	My	27½	17	52	65	$25⅛
MB Ltd	Ag	20	5	25	$6⅜	$25⅛
MB Ltd	Ag	22½	5	22	$4¼	$25⅛
Moore	Fb	35	4	194	55	$34¼
Mas F	Fb	12½	20	238	40	$12
Mas F	Fb	15	5	284	10	$12
Mas F	My	12½	2	328	100	$12
Inco	Fb	17½	8	252	$3	$20⅝
Inco	Fb	20	27	1290	100	$20⅝
Inco	Fb	22½	6	755	30	$20⅝
Inco	My	20	14	662	$2⅛	$20⅝
Inco	My	22½	20	486	95	$20⅝
Inco	Ag	20	25	219	$2⅞	$20⅝
Inco	Ag	22½	2	12	145	$20⅝
Norcn	Fb	15	15	957	$3⅝	$18½
Norcn	Fb	17½	383	4879	125	$18½
Norcn	Fb	20	73	2529	40	$18½
Norcn	My	15	2	486	$4	$18½
Norcn	My	17½	72	1725	$2⅛	$18½
Norcn	My	20	20	846	105	$18½
Norcn	Ag	15	3	64	$4¾	$18½
Norcn	Ag	17½	5	584	$2⅞	$18½
Norcn	Ag	20	4	362	165	$18½
Noran A	Fb	27½	28	18	$13	$40⅛
Noran A	Fb	35	3	181	$4¾	$40⅛
Noran A	Fb	40	6	163	165	$40⅛
Noran A	My	35	2	231	$6⅝	$40⅛
Noran A	My	40	2	290	$3⅛	$40⅛
Noran A	Ag	40	18	93	$4½	$40⅛
Nor Tel	Ja	35	3	31	$3⅝	$38½
Pac P	Fb	50	11	279	$13⅛	$62¾
Pac P	Fb	55	25	38	$8¾	$62¾
Pac P	Fb	60	50	256	$4	$62¾
Roy Bk	Ja	35	17	124	$4⅞	$39⅞
Roy Bk	Ap	40	17	132	$2¼	$39⅞
Shell C	My	15	4	234	$2⅝	$17
Shell C	My	17½	20	99	115	$17
Shell C	Ag	17½	5	92	165	$17
Stlco A	Fb	25	28	79	$4½	$29⅜
Stlco A	My	25	6	126	$4¾	$29⅜
Stlco A	My	27½	8	290	$2¾	$29⅜
Stlco A	My	30	2	210	120	$29⅜
Stlco A	Ag	25	1	34	$5¼	$29⅜
Stlco A	Ag	27½	33	59	$3½	$29⅜
Stlco A	Ag	30	10	17	185	$29⅜
Total P	Ap	17½	96	130	$3½	$19¾
Total P	Ap	20	136	292	190	$19¾
Total P	Jy	17½	3	3	$4¼	$19¾
Total P	Jy	20	1	85	$2⅞	$19¾
TrC PL	Fb	17½	10	623	85	$18
Segrm	Ja	30	5	140	$4½	$34¾
Segrm	Ja	32½	10	36	$2¼	$34¾
Segrm	Ja	35	18	14	40	$34¾
Segrm	Ap	30	1	26	$5	$34¾
Segrm	Ap	32½	3	107	$3⅛	$34¾
Segrm	Ap	35	10	27	150	$34¾
Segrm	Jy	35	1	21	$2¼	$34¾

Total volume 3229.
Total open interest 62943.

NEW YORK

THURSDAY

Alcan	34⅞	Inland St	36⅜
Alcoa	49¼	IBM	312
Ald Chem	29¾	Int Harv	36¾
Al-Chim	30¼	INCO	17⅜
Am Air	14	Int Paper	37¾
Am Brnd	50	ITT	30
Am Bcast	36¼	Johns-Man	24½
Am Can	36⅜	Kaiser Al	——
Am El P	22⅛	Kennecott	21¼
Am Motor	6⅛	Kraftco	45⅞
Am Tel T	60¾	LTV	8⅛
Ampex	15	Litton	21
Asarco	15⅛	Lockheed	23¼
Ashland	52¼	McD Doug	35⅜
Atl Rich	57	McLean	14½
Avco	24⅝	Merck	70
Avon	53⅛	Mer Lyn	17
Bell How	16	Minn MM	64¾
Bendix	38⅜	Mo Pac	49⅛
Beth St	22⅛	Mobil	69⅛
Boeing	77¼	Monsanto	48⅞
Boise Cas	29⅛	Motorola	39⅞
Borden	25¾	NCR Corp	64½
Borg-W	28½	[illegible]	47½
Bri My	36½	Newmont	23¼
Brunswk	13⅞	Nort Sim	16¼
Burl Ind	17½	Owen Ill	17¾
Burl Nor	40	Pac Gas	22¾
Burroughs	75¼	Pan Am	6⅝
Caterpil	60	Pan El P	41¼
Col Bcast	53½	Peop G	33½
Celanese	40¼	Pepsico	26¾
Chase M	30⅞	Phil El	16⅝
Chessie	28	Phil Morr	71½
Chrysler	10	Phil Pete	29⅞
Cleve El	——	Pit Bowes	25½
Coca-Cola	45½	Polaroid	54⅝
Col-Palm	17⅞	Proc Gam	88½
Comsat	41⅝	Pub Sv EG	21
Con Frt	22	RCA	27½
Con Nat G	37⅞	Repub St	25¼
Cont-Data	36¾	Revlon	52½
Con Ed	23¾	Rockwell	35½
Cont Oil	29⅛	Schlumberg	97½
Crown Ck	31⅝	Scott Pap	16¾
Crown Zell	32	Sea Cstle	27⅞
Delta Air	42⅜	Sears	21
Disney W	43	Seatrain	8⅝
Digital E	56⅜	Shell	32¼
Dow Chem	26¼	Singer	15
du Pont	129½	Sony	9⅛
East Air	9½	So Cal E	26
East Kod	62½	South Pac	27¼
El Paso	15⅝	Sperry	46⅜
Exxon	49½	Stand Cal	45¾
Fair Cam	31⅜	Sun Oil	42¾
Firestone	12⅝	Teledyne	110¾
Ford	44⅝	Telex	6⅛
Gam Sko	27⅝	Texaco	24⅛
Gen Dyn	89¼	Tex Gulf	21¾
Gen El	48¾	TWC	19
Gen Food	33½	Un Carb	35¾
Gen Mot	56	Un Pac	53
G Tel El	29¼	Un Brd	10⅞
Gen Tire	26⅛	Un Oil	57⅛
Ga Pac	25	UAL Inc	30⅞
Gillette	26⅛	U.S. Steel	24
Goodyear	17¼	West Air	9½
Greyhound	11⅞	Westghse	17⅞
Gulf Oil	23⅞	Weyerhsr	25⅝
Hilton	27⅛	Wometco	15⅞
Homestake	31⅝	Woolworth	20
Honeywell	73¼	Xerox	59⅝
Houston	28½	Zenith	14⅝

BONDS

TORONTO (CP) — Prices were fractionally higher in active trading on the Canadian bond market Thursday. The short end of the market was up five cents. Mid- and long-term issues rose one-quarter of a point. Provincial issues gained one-eighth of a point. Corporate issues remained the same. Day-to-day money was available at 11 per cent. Three-month treasury bills were traded at an average of 10.83 per cent, up from 10.78 per cent last week and six-month bills at 11.00 per cent, up from 10.99 per cent.

TEN MILE POINT
3931 SMUGGLERS COVE RD.
OPEN HOUSE
1:30-4:30 Sat. and Sun.
New Executive Home

ALBERTA

Complete tabulation of Thursday transactions. Quotations in cents unless marked $. Net change is from previous board-lot closing sale.

Stock	Sales	High	Low	Close	Ch'ge
Acroll	1387	100	95	100	
Aquarius	2000	30	30	30	—10
Baretta	6000	42	40	42	+4
Barons	6000	12	11	11	
Bashaw	2000	12½	12½	12½	+ ½
Bearcat	700	275	275	275	+15
Cal West	1500	30	25	30	+5
Can Obas	14200	350	345	345	
Cinnibar	500	70	70	70	
Clearport	4000	340	340	340	
Concept	700	380	380	380	—10
Conventur	3100	$8½	8¼	8¼	— ¼
Conuco	28000	$5½	5½	5½	
Cultus Pac	5000	40	40	40	—1
Flag	2000	63	63	63	+13
Gulch	100	196	196	196	+6
Helgena	13500	140	130	140	
Highfield	900	290	290	290	
Kelvin	5200	$6	5⅞	6	
Kintla	1000	60	60	60	
Matrix	1000	76	75	75	—6
Missi	4020	215	215	215	+5
NRG	2800	$8⅞	8⅞	8⅞	
Nesbitt	1500	75	75	75	—15
New Domin	300	400	400	400	
Nimrod	5000	90	90	90	
Northland	100	$11¼	11¼	11¼	
Northrim	4500	69	66	66	
Oilex	1380	275	255	275	+25
Omega	1200	300	280	280	—20
Orbit	800	$6	6	6	
Penstar	15000	50	50	50	
Peregrine	600	67	67	67	+12
Radial	5000	16	15	15	—5
Ranchmns	700	275	275	275	
Rangeco	500	$7¼	7¼	7¼	+ ¼
Rio Alto	400	230	230	230	—5
Savanna	150	100	100	100	+5
Seagull	2600	$6⅛	6	6	— ⅛
Sparrow	6000	120	115	120	
Surf	30000	75	75	75	—11
Troy	1400	345	340	340	
Turbo wts	2350	420	415	415	—10
Twin Rich	1500	65	65	65	+5
Univ Ex	2200	297	295	297	+2

Total sales: 191,087.

TORONTO MOST ACTIVE

THURSDAY

Stock	Sales	High	Low	Close	Ch'ge
Wstcst Tr	182255	$12	11½	11⅞	+ ⅛
HawkrS A	103350	$10⅛	9½	10	+ ⅝
Brascan A	64014	$19¾	19½	19⅝	— ⅛
Norcen En	45100	$18½	18¼	18½	+ ¼
Cdn Pac	40469	$25¾	25½	25¾	
Mines and oils					
Pennant R	225134	171	145	162	—3
Yukon C Gl	90600	350	340	345	—5
Gibraltar	83600	$6⅞	6¾	6⅞	
Highmont	55312	300	250	285	+45
Atlas Yell	45000	72	62	70	+8
C Homstd	106520	$12½	10¼	12	+1¾
TrCan Res	90120	220	202	220	+12
Albany Oil	79600	68	63	65	+4

ROYAL BANK APPOINTMENT

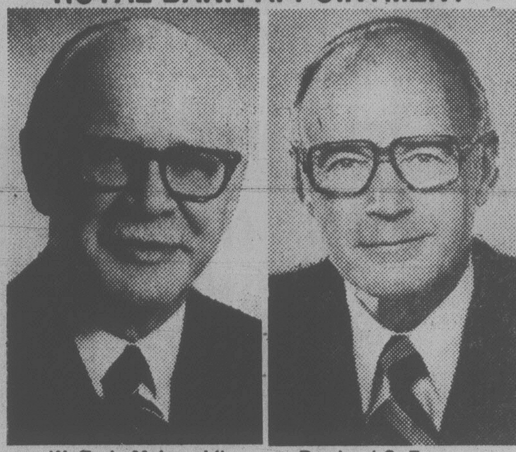

W. Earle McLaughlin Rowland C. Frazee

The Royal Bank of Canada announces that W. Earle McLaughlin has relinquished the post of chief executive officer of the bank. He will, however, continue as chairman of the board. Rowland C. Frazee, president of the bank, has been appointed chief executive officer, effective January 11th. ★ ★ ★

LUMBER SALES TRAINING COURSE

Commencing Monday evening, January 29, 1979, and once a week for 8 weeks, intensive instructions will be given in the general economics of the lumber industry, world and domestic marketing practices and terminology. Practical and specific techniques of selling lumber to North America and overseas markets will also be dealt with.

This course is primarily suited for sponsored employees of forest products companies who wish to improve their knowledge of lumber marketing or desire to advance into a career in lumber sales. It may also be of interest to persons employed in fields closely related to the forest industry who wish to gain a better understanding of the lumber business.

On April 2, 1979 the course will be repeated for individuals who wish to establish a career in Lumber Sales. This program will provide an excellent foundation to launch a career in a lucrative and rewarding field. We endeavour to place graduates in jobs which suit their talents, personalities and career goals.

Some in-house personnel will be accepted in this course also.

For complete course outline and further details:

D. E. Mawhinney,
WIDMAN MANAGEMENT LIMITED,
P.O. Box 10018, 700 W. Georgia St.,
Vancouver, B.C. V7Y 1A1
604-669-5635

ROTHMANS OF PALL MALL CANADA LIMITED
NOTICE OF INTENTION TO REDEEM

TO: The holders of 11% Sinking Fund Debentures, Series "B" due February 15th, 1995 issued under a Deed of Trust and Mortgage dated as of December 15, 1967, as amended, ("Trust Deed") between Rothmans of Pall Mall Canada Limited (The "Company") and The Royal Trust Company as Trustee, (The "Trustee").

NOTICE IS HEREBY GIVEN THAT, pursuant to the provisions of the said Trust Deed, Debentures of Series "B" bearing the undermentioned designating letters and numbers and of the undermentioned principal amounts have been drawn by lot by the Trustee for redemption, out of Sinking Fund moneys to complete the Sinking Fund requirements for February 15th, 1979.

Such Debentures called for redemption will be payable on February 15th, 1979 upon presentation and surrender of the said Debentures with unmatured coupons # 9 and subsequent coupons appertaining thereto at any branch in Canada of the Bank of Montreal.

NOTICE IS ALSO HEREBY GIVEN THAT, interest upon such Debentures so called for redemption shall cease from and after February 15th, 1979 and coupons for interest accruing after the said date upon such Debentures shall be void.

The designating letters and numbers of the Debentures so drawn by lot and the principal amounts thereof to be redeemed are as follows:

Coupon Debentures of Series "B" in the denomination of $1,000.00 called for redemption and bearing the Prefix DBM.

DEBENTURE NUMBER

00064	00072	00994	01147	01386	01402	01657
02374	02384	02390	02400	02774	03051	03184
03736	03770	03992	04018	04200	04245	04352
04417	04421	04462	04465	04521	04529	04590
04634	04675	04822	04826	04833	04853	04973
05020	05039	05051	05060	05067	05077	05131
05205	05209	05328	05685	05692	05699	05805
05874	05878	05892	06009	06060	06064	06203
06254	06318	06548	06565	06574	06580	06590
06594	06727	06741	06882	06884	07016	07030
07076	07121	07147	07221	07529	07778	07812
07847	07851	07896	07948	08310	08532	08547
08563	08571	08573	08760	08767	08771	08777
08778	08803	08810	08960	08968	09059	09128
09197	09201	09204	09247	09375	09427	09459
09473	09476	10671	10672	10705	10708	10718
10722	10729	10733	10739	10743	10746	10751
10758	10774	10792	10794	10832	10852	10918
10941	10955	10959	11692	11697	11700	11703
11959	11974	11986	11991	12003	12010	12068
12075	12137	12149	12164	12167	12179	12258
12327	12349	12529	12578	12685	12717	12754
12772	12780	12788	12878	12927	12968	12976
12992	13013	13016	13032	13051	13155	13246
13287	13298	13307	13588	13629	13692	13707
13719	13730	13747	13915	13917	13984	14035
14058	14085	14092	14130	14134	14218	14245
14259	14279	14301	14347	14377	14408	14454
14469	14496	14515	14536	14570	14629	14734
14755	14942	15000	15036	15066	15175	15239
15247	15253	15257	15261	15265	15271	15275
15277	15281	15285	15289	16819	16827	17019
17021	17024	17026	17033	17038	17041	17047
17128	17132	17289	17417	17733	17881	17902
18011	18024	18585	18588	18592	18598	18617
18622	18666	18695	18777	18798	18805	18838
18868	18879	18881	18979	18993	19090	19126
19166	19459	19460	19471	19547	19562	19601
19647	19725	19793	19796	19812	19814	19821
20212	20241	20247	20384	20407	20511	20583
20655	20695	20781	20892			

Certain other Debentures, being registered Series "B" Debentures, have also been drawn by lot for redemption, and Notice of Redemption is being mailed to the Registered Holders thereof.

DATED this 12th day of January, 1979.

ROTHMANS OF PALL MALL CANADA LIMITED
BY: THE ROYAL TRUST COMPANY
TRUSTEE

More power, better mileage

The new Fiat X1/9 5-speed

Now with 5-speed transmission and powerful 1500 c.c. engine.

$7480 Delivered to Victoria

Includes—removable hard-top with integral roll bar • disc brakes • tinted glass • quartz digital clock.

Reliability Warranties
Fiat is the only import that gives you both:
• a 3 year/120,000 km corrosion perforation warranty
• a 2 year/40,000 km power train warranty
See us for full details.

FIAT Reg Midgley
736 CLOVERDALE 385-8756

'Fiat' and 'Fiat X 1/9' are trademarks of Fiat S.p.A. DL 00247A 1-14 DL00247A

ROYAL TRUST
SHELBOURNE and FELTHAM
4082 SHELBOURNE ST.

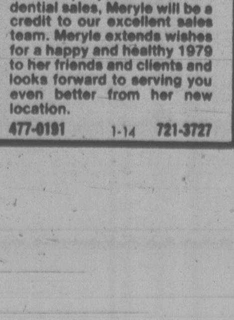

MERYLE HAYS

It is a pleasure to welcome Meryle Hayes to our sales office at Shelbourne and Feltham. Experienced in all aspects of real estate and listed among Victoria's top 25 salespeople in MLS residential sales, Meryle will be available to our excellent sales team. Meryle extends her wishes for a happy and healthy 1979 to her friends and clients and looks forward to serving you from our new location.

477-0191 1-14 721-3727

Mayhew Supports Idea Of Gardening School

A Saanich resident's proposal for the establishment of an international school of gardening in the municipality has merit and could enhance the area's tourist appeal, Greater Victoria's economic development commissioner said today.

Barry Mayhew said an exploratory meeting was held this week to discuss the idea put forward by J. D. Kimball, a former official with the United Nations Economic, Scientific and Cultural Organization.

Among those present were Saanich Mayor Mel Couvelier, who is enthusiastically supporting Kimball's proposal, and Saanich Ald. Geoff Vantreight.

"We are trying to put together a committee of people who are interested in gardening to see if we can get this off the ground," said Mayhew.

A 10-page brief prepared by Kimball envisages a complex covering an extensive area which would include a vocational school, exhibition hall, convention centre and international gardens.

Depicting the international theme would be a series of pavilions set in typical gardens of various Pacific Rim countries.

Kimball suggests financing and other assistance could come from the federal government as well as such international agencies as UNESCO and the Food and Agriculture Organization.

SWAN LAKE POLICE KENNELS?

Saanich police board will ask the provincial government to finance the estimated $70,000 cost of establishing facilities for a police dog unit on a two-acre site in the Swan Lake area near Saanich municipal hall.

The board agreed Thursday to submit the request to Attorney-General Garde Gardom.

The building would house kennels, offices and quarters for the dogmaster and four handlers.

Other police departments in Greater Victoria would be able to use the service on a fee-paying basis.

OPEN HOUSE SAT. 1-3
2123 CHAMBERS ST. — $46,900

Are You Looking For a Real Family Home?
Then this older character residence on a quiet street should appeal to you. Lovely living room with corner oak mantle fireplace, huge dining room, large kitchen, 3 bedrooms and bath up, full 8 ft. basement for future development. Don't be fooled by the price, this home is lovely with still a lot of potential. See you Saturday or call anytime for viewing.
385-2639 HEATHER BARNARD 592-2407
MARGETTS & GOWER
OAK BAY PROPERTIES LTD.

CADBORO BAY
Sea Views 2549 Killarney
4 BEDROOMS — 4 LEVELS
OPEN HOUSE SAT. 2-4:00. On a quiet "country" road close to Village, Royal Victoria Yacht Club, beach and University, a 4-bedroom residence for the modern family. Intriguing floor plan combining privacy and multi-level luxury with good sea views from most levels. Large reception hall, formal dining room, spacious "view" kitchen with adjoining breakfast room and family room with acorn fireplace. Billiard room, 3 bathrooms. Excellent parking for boat, etc. $139,000.
RESIDENCE 598-1420 **TED WALFORD** OFFICE 477-1841
BLOCK BROS. REALTY LTD. 1-13

COME "SEA"
Harbour Court
IN BEAUTIFUL HARBOUR SQUARE,
ENTRANCE — 525 BROUGHTON ST.
DAILY VIEWING:
11:30 a.m.-4:30 p.m.
~~20~~ 10 LUXURY CONDOMINIUM APARTMENTS
In the heart of the Harbour!
One, Two, and Three Bedrooms.
Exclusive with
ROYAL TRUST CORPORATION
477-0191 or 384-8001 12-12

ROCKLAND
NEW SUITES — OLD PRICES
OPEN HOUSE 2-5
SATURDAY THROUGH WEDNESDAY
1039 LINDEN AVE (Woodstone Pl.)
LARGE CONDOMINIUMS — $49,500
TO VIEW ANYTIME
CALL
LORETTA HOGARTH
592-3537 592-2407
MARGETTS & GOWER OAK BAY PROPERTIES LTD. 1-14

QUEENSWOOD TUDOR
.75 ACRE SECLUSION
2676 McDONALD DRIVE
OPEN HOUSE SATURDAY 2-4 with a beautifully wooded three-quarters of an acre garden affording complete seclusion, a 3-bedroom Tudor home in the Queenswood area of Cadboro Bay. Full reception hall, 27' living room, separate dining room, spacious kitchen with built-in breakfast unit and laundry room adjoining. 27' family room with fireplace, den, 3 bathrooms, large master bedroom with TV alcove and exceptional en-suite. Double garage. Excellent guest parking. Realistically offered at $145,000.
Residence 598-1420 TED WALFORD Office 477-1841
Residence 658-5794 BILL REMPLE Office 477-1841
BLOCK BROS. REALTY LTD. 1-13

OPEN SAT. 2 - 4

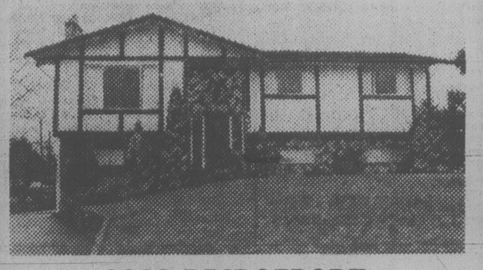

3644 BRIDGEPORT
New listing. High Tattersal. 6 years old. Great family home with 4 bedrooms, 3 baths, 2 fireplaces. Drapes and curtains included. Garburator. ML 37844. $82,900.
JEAN McMICHAEL
382-9191 Bus. 1-13 Res. 477-9113
the Permanent

OPEN SAT., SUN. 2-4:30
4234 CHEVERAGE PLACE
Does a natural setting nestled among rocks and tall trees appeal to you? Then you'll be delighted with this charming executive home. Here you have over 2300 square feet of living space, featuring cedar exterior, pecan kitchen cabinets, and two floor to ceiling brick fireplaces. Now only $104,900. MLS 37704.
Century 21 WESTERN HOMES 1037 Cloverdale 386-3494
HELEN JONES
TERRY SMOLLETT
JoANNE WATT
386-3494 (24 hrs.)
1-14

COUNTRY LIVING

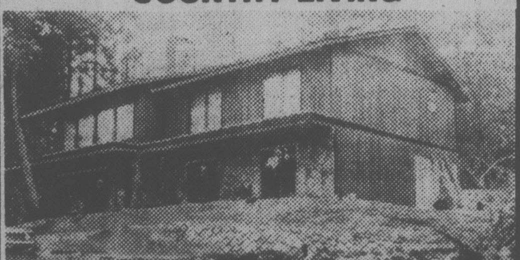

FIVE ACRES
But just outside the city. New, custom built for owner, three bedrooms, two baths. Thermo glass and heavy insulation (even between bedrooms), Heatilator, built-in vacuum, cedar shake, stone and cedar siding and many other luxuries. A must see — asking $149,900.
I. G. LIDSTONE
388-4434 477-0982
1-12 WESTMONT REALTY (1977) LTD.

OPEN HOUSE
SATURDAY 2 - 4

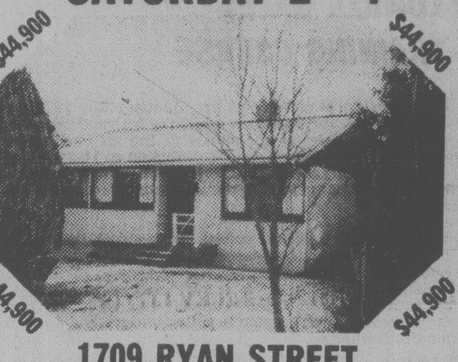

1709 RYAN STREET
STARTER — RETIREMENT — REVENUE
This 900 sq. ft. dollhouse with 3 bedrooms, heatilator fireplace is situated on a 58'x125' lot. Priced below B.C. Assessment for quick sale as owner has purchased.
Happy New Year
Res. 592-4660 Office 477-1841
FRED DIELEMAN
BLOCK BROS. REALTY LTD. 1-13

OPEN TO VIEW
SAT. and SUN. 1-4
HARBOUR VIEWS and PLEASANT WALKS
LIVING AT LAUREL POINT
(Concrete and Steel Building)
NEVER A DULL MOMENT — A NEW WAY OF LIFE
Come and view this immaculate luxury 2 bedroom, 2 full bathroom condominium with in-suite laundry room, plus 5 top grade appliances. Swimming pool, library, billiard room and hobby room. MLS 36523. Asking $105,000. **VENDOR WILL CARRY SOME FINANCING AT 10½%, FOR QUALIFIED PURCHASER.**
RING SUITE 707 — 225 BELLEVILLE STREET
MILDRED STAPELLS 384-8075 pager 506
JIM PARK 384-8075 pager 493
Pemberton, Holmes Ltd
1000 GOVERNMENT ST. 1-12 384-8124

"WATERVIEW"

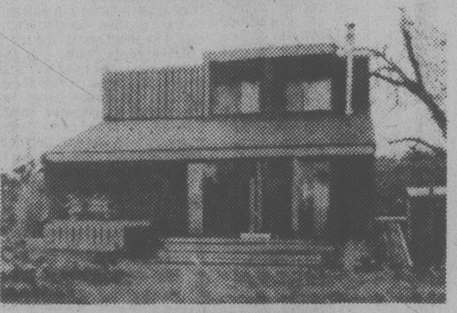

9 CHELTENHAM
Delightful contemporary. Quality workmanship and design. Excellent carpeting. Tastefully decorated with cedar vaulted ceiling and other wood finishing.
This home will be open to view:
SAT. and SUN. 1-4 P.M.
Come and present your offer as we must sell now!! Priced in LOW, LOW $50,000's. *Turn right onto Camden, off Helmcken Rd. (Prior viewing anytime)
LINDA K. 479-8565
THE PERMAMENT 477-0141
1-13

APPROX. 800 FT. OF WATERFRONT

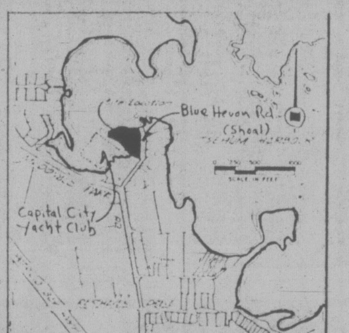

Approx. 2.11 acres of prime waterfront property slightly north of Sidney, fully protected, level and easy to build on, good beaches, approx. 350 ft. frontage on Blue Heron Rd., adjacent to Capital City Yacht Club Marina. Ideal for a private estate or excellent development potential. Realistically priced at $300,000.00. Terms and trades considered.
CALL M. A. RUDDY Res. 656-4089 or 388-6275 (Pager 792)
PARK PACIFIC INVESTMENTS LTD., 383-4124
1-13

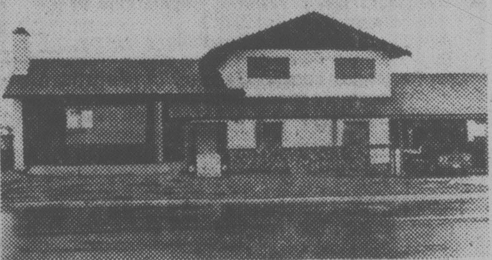

SPLIT LEVEL WITH QUALITY
OPEN HOUSE 1:30-4 P.M. FRI. and SUN.
1655 TASCO CLOSE
off Columbia, off Kenmore
YOUR ULTIMATE IN QUALITY. 3 bedrooms with 4-pce. ensuite, moulded baths, 3 bathrooms, finished family room, cathedral beamed ceiling in spacious living room, dining room, large kitchen with quality cabinets, dishwasher, insulated 6" in walls, 8" in ceiling and thermo windows. First time offered. Many extras.
PAT FORBES 477-0580 388-7557
CAPITAL CITY REALTY LTD.

Renting just doesn't make sense when you can buy your home for
$216 a month
*Principal, Interest and Taxes Included
Check out these condominium apartment homes. If you can swing a **down payment of $495** and you're eligible for the B.C. Government $1,000 cash grant, you can move in immediately.* It's a smart investment.

JUST $495 DOWN
CAN PUT YOU IN A NEW HOME OF YOUR OWN

The
Princess Maquinna
830 ESQUIMALT RD.
1-BEDROOM HOMES from $29,900
2-BEDROOM HOMES from $34,700
2-BEDROOM and DEN from $35,600
OPEN
Weekdays 9-12 and 1-4 p.m.
Saturdays and Sundays 1-4
Evenings by Appointment
For further information please feel free to call
385-2458
BYRON PRICE & ASSOCIATES 1-13

Montreal Trust
REAL ESTATE
OPEN HOUSES

FIRST OFFERING
852 DUNSMUIR (ESQUIMALT) SAT. AFT.
Enjoy a vista view with mountains, from this sunny south living area. Spacious kitchen with sunny eating area. Immaculate condition, including a very bright basement with a 3-piece bath and a third bedroom. Financing made easy by owner granting a large second mortgage at believe it or not — 10% interest. Pleasant level lot with great garden.
386-2111 ROY KAISER 477-6813

2760 LANSDOWNE SAT. 2-4:00
UPLANDS—Classic colonial in the Finnish tradition. 6 bedrooms, 3½ bathrooms, billiard-size family room adjacent to a super fully applianced cabinet kitchen. Full basement, lovely condition throughout. On ⅔ acre of beautiful grounds, automatic sprinkler system. Room for a pool or tennis court. $199,500. (MLS)
386-2111 GERRIE HUTTON 386-3927

1919 VENROSS SAT. 1:30-4:00
CENTRAL SAANICH — 4 bedroom, 3-year-old home with 1340 sq. ft., large kitchen. Full basement with fireplace with nicely finished family room. Fenced yard backing onto open area. Some sea views. Asking $76,900.
386-2111 WELLS HOOKER 652-3634

OPEN SAT. 2-4 P.M.
944 KENTWOOD TCE.
One of the finest view homes overlooking the city to the Olympics. 3 BRS. (with room for 4th), 3300 sq. ft. developed. Large living room, formal dining room, kitchen with large family area with 2nd fireplace. Large Rec. Room, double garage. Exclusive.

4 SUITER
ALL TRADES CONSIDERED
Built in 1956 with four one-bedroom suites. Good central location near Hillside and Quadra. Very well cared for. Vendor anxious for your offer, call now about this interesting investment. Asking $109,000 MLS.
BARBARA LIEBENAU 479-8389 or
Royal Trust
384-8001 1-13

LOCATION, LOOKS, PRIVACY and SPACE
OPEN HOUSE
Sat. and Sun. 1:30-4:30
$110,000
You name it, IT'S GOT IT! Approximately 1 acre of private park-like setting within walking distance of 2 golf courses and beautiful beaches. Full 2 storeys with 4 extra large bedrooms, all upstairs; formal dining room, spacious kitchen and extra special hot water heating system. Fenced and attractively landscaped, yet easy care. School bus handy, along with large assumable 10½% 1st Mortgage. Hurry on this one! Located just south of Ocean Science Centre in Ardmore, 804 Bradley-Dyne Rd. Only 25 minutes to town . . . MLS
REALSPAN PROPERTIES LTD
DOUG MENZIES
388-6454 Off.
479-6256 Res.
846 BROUGHTON

Veteran Unionist Dies at 75

Ernie Orchin, a veteran union organizer and labor leader in Greater Victoria, died Thursday at the age of 75.

He moved here from Belfast in 1925, worked in the shipyards and helped organize the longshoremen's union local.

In 1942 he began work at HMC Dockyard and the same year organized the Machinists, Fitters and Helpers Union. He served as the union's business agent for his last 17 working years.

Orchin also served one term as vice-president of the Victoria Labor Council.

He had three children, two of whom still live in Victoria. His wife died about four years before he retired in 1971.

He is survived by his son Laurence of Victoria and daughters Mrs. Leslie Wilson of Victoria and Mrs. Dorothy Clark of Las Vegas; 11 grand-children and seven great grandchildren.

The funeral service will be at 3:30 p.m. Monday at McCall Bros. chapel.

Blood Bank Low, 750 Needed

More than 750 blood donors are needed next week in the Victoria area to help build up B.C.'s depleted blood bank, a Red Cross official said today.

Donor clinics will be held Monday at Red Cross House, 1046 Fort Street, from 9 a.m. to 3 p.m.; Tuesday, Sanscha Hall, Sidney, 2—8 p.m.; Wednesday, Esquimalt Recreation Centre, 527 Fraser Street, 2—8 p.m.; Thursday, Sooke Canadian Legion Hall, 3—8 p.m.; Friday, B.C.Telephone, 826 Yates Street, 9.30—3.30 p.m.

The last clinic is for B.C. Telephone employees only.

The spokesman said a Jan.5 clinic sponsored by the ships of the Pacific Maritime Command was a success. More than 300 donors turned up.

"Our goal for the province this months is for about 2,600 donors every week," he said. "We need that many people to build up our blood bank."

The shortage of blood supplies in B.C. hospitals occurred in the last week of December, following a sharp drop in the number of donors on the mainland. This was partly due to illness and the difficulty of holding clinics during the Christmas holiday week.

Public Supporting Me On Mac-Blo - Bennett

Premier Bill Bennett says public support is mounting behind him in his fight to prevent the possible takeover of MacMillan-Bloedel by the Montreal-based Canadian Pacific Investments.

The knowledge that British Columbians are behind him is all he needs to continue his efforts to prevent the take-over, the premier said Thursday.

The premier said he wouldn't even deign to comment on Liberal leader Gordon Gibson's suggestion that B.C. either alone or with the three other Western provinces make a bid to take over the entire Canadian Pacific conglomorate to retain control of Mac-Blo in the west.

As soon as CPI's intent of buying a controlling interest in Mac-Blo became known Bennett moved to stop the take-over saying it is important a major B.C. corporation keep its ownership in B.C.

When asked how widespread public support is in terms of letters, telephone calls and telegrams, Bennett said: "So many even the premier of the province of B.C. hasn't had time to count them."

Penticton Settles

PENTICTON (CP) — The City of Penticton and its civic workers, members of the local 608 of the Canadian Union of Public Employees (CUPE), have ratified a two-year agreement calling for an eight-per-cent wage increase in each year, a CUPE spokesman said Thursday.

Jim Kelly, CUPE national representative, said the contract, ratified Wednesday, provides an across-the-board increase in the first year. Outside workers are guaranteed at least a 64-cent-hourly increase, and inside workers are guaranteed a mimimum monthly increase of $97.

For a Rainy Day?

LISBON (AFP) — A Portuguese hotel chain has just come up with an original idea for pulling in more guests during the off-season: Insurance against rain.

UPLANDS

The finest view in town. Footpath to the beach. Parks on three sides. Sandstone brick, ranch style. Elegant in and out. .69 acre lawn and gardens. Offered at $248,000.

FOR SALE Royal Trust

JESSIE McGRATH, 479-3982 — ROYAL TRUST
JEANNIE DEWHURST, 658-8980 — 384-8001

1-14

SOUTH OAK BAY
465 VICTORIA
OPEN HOUSE SATURDAY, 1-3:30

Close to the sea, this home offers excellent accommodation. The main level, with hardwood floors has a spacious living room with fireplace, separate dining room, modern kitchen, 2 bedrooms and bathroom. Further development with 2 piece bathroom. Pleasant rock walled front garden. Drive-in garage plus parking pad. Excellent location. Realistically priced at $67,500.

GEOFF JACKSON
592-0135 Res. Off. 477-1841
BLOCK BROS. REALTY LTD.
1-13

OPEN SAT. 2 - 4

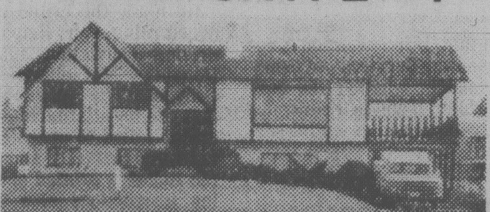

7607 WALLACE DRIVE

Spacious family home. 5 bedrooms, 2 fireplaces. Kitchen has built-in dishwasher. Close to shops, hourly bus service. ASKING $72,500.

MAUDE DOBSON 477-0141
The Permanent
1-13

NEW **OPEN HOUSE** NEW

$59,900
4 BEDROOMS — 1½ BATHROOMS
SAT. and SUN., 2 to 4 P.M.
1799 SAN PEDRO — 2241 BELMONT
PHONE 656-2686
Courtesy to Agents

SPOIL YOURSELF!

Kiss the lawnmower goodbye and start a carefree lifestyle in a beautiful suite with panoramic views. Quiet locations in a popular well run building. 2 bedrooms including huge master. Tons of storage. Low, low monthly maintenance yet offering swirlpool, sauna, workshop, underground parking and low taxes. And what a truly fantastic view!!! You'll love everything about it, especially the price, $44,900.

OPEN TO VIEW
Saturday 2-4 p.m.
STE. 202—929 ESQUIMALT RD.
JACK PETRIE
598-8736 (res.) or 598-3321 (office)
JACK MEARS OAK BAY REALTY LTD.
1-13

"FAIRFIELD REVENUE"

1. Two 1-bedroom
2. One 2-bedroom
3. 1 bachelor
4. 3 housekeeping
5. Over $12,500 gross
6. 60x100 corner lot
7. Zoned R3-2
8. Close to park
9. Good condition
10. $95,000

ERNEST WILLDEN
383-0640
National Trust
595-2121
1-13

MAY I HELP YOU?
- SELL YOUR HOME
- FIND A HOME FOR YOU

GIBBY McLEOD
598-3321
Jack Mears Oak Bay Realty Ltd.
1-13

ONLY 3 SUITES LEFT!

That's right, there are only 3 suites left in this superb building.

If you require spacious suites with all appliances, fireplaces (in some suites) plus the convenience of a billiard room, hobby shop and locked underground parking, then you owe it to yourself to view these last three suites. TODAY!

VISTA HOMES must sell these remaining suites so will look at ALL offers on the asking price of $61,500, $60,500 and $67,000.

OPEN DAILY 10 a.m. to 7 p.m.
PHONE 595-4011
1-12

CHATEAU JUBILEE
1610 JUBILEE AVE. (Off Oak Bay Ave.)
Another beautiful VISTA HOME DEVELOPMENT

OPEN SATURDAY 2-4 P.M.

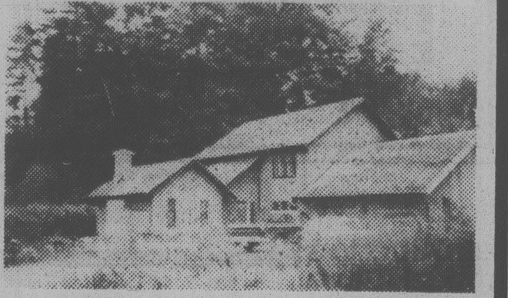

2988 Wilkinson Rd. 2072 sq. ft. of gorgeous home on just over half an acre. Cedar in and out. 3 bedrooms, 3 baths, family room, double garage and more.

385-2029 386-3231
GEORGE KERELUK
BLOCK BROS. REALTY LTD.
1-13

"REVENUE"
"FERNWOOD"

1. Six units
2. 50x127 lot
3. Good condition
4. Possible gross $9,300
5. $73,500 Price

ERNEST WILLDEN
383-0640
National Trust
595-2121

$43,000 OPEN SAT. 2-4 P.M.

966 TATTERSAL — I DARE YOU to find a home with equivalent accommodation like 2 bedrooms, FULL BASEMENT, spacious kitchen and living room with fireplace plus a separate garage. "What's wrong with it you say?" NOTHING. It's just a good buy. Your host:

BOB HAHN
386-3231 595-1642
BLOCK BROS. REALTY LTD.
1-13

OPEN HOUSE SAT. 2-4 P.M.

930 LYALL ST.
PRICE REDUCTION. NOW $46,900

If you are looking for a starter home, retirement home, or revenue property, here is your answer! 3-bedroom, 2-storey home, immaculate condition, living room, dining room, family size kitchen with pantry, aluminum windows, gutters and $38,000 first mortgage at 10% due 1982.

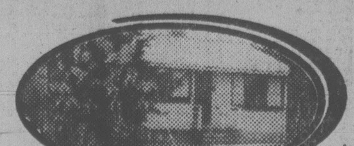

$44,900
RETIREMENT—REVENUE—STARTER

This 900 sq. ft. dollhouse is situated on a 58x125 lot with 3 bedrooms, heatilator fireplace, price below B.C. Assessment for quick sale as owner has purchased.

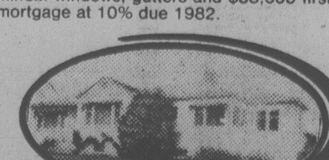

TREED ½ ACRE $77,900

This 1450 sq. ft. home is nestled picturesquely among tall trees on a gardener's dream half-acre (147x147). The entertainment sized living room and separate dining are ideal for social requirements.

DON'T JUDGE THIS HOUSE BY A DRIVE-BY.

The real quality and unique floor plan are a must to see inside. This family oriented home is situated on a half-acre of land. The living room, dining room and family-sized kitchen overlook a country garden setting complete with your own orchard. Be sure to drop by and see this 1400 sq. ft. home with 4 bedrooms and den. $85,000.

GARY DAVIS
BLOCK BROS. REALTY LTD.
Res. 477-8841
Off. 477-1841

A. E. LePAGE
WESTERN LTD REALTOR

NORTH PENDER ISLAND

Fishing and boating at your doorstep. 109' choice waterfront, attractive 2-bedroom home. Asking $89,500.

Heavily treed lot with some ocean view, southwest exposure near private marina and park. Only $10,500.

ROD SCOTT 652-2281 Eves.

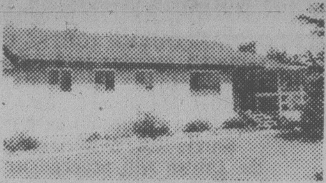

OPEN SAT. & SUN. 2-4
4546 ROCKY PT. RD.

Comfortable country ranch type bungalow. 2 bedrooms plus 2 more down. Close to elementary schools, golfing and fishing. Horse barn, double carport on one acre lot. MLS $68,900.

TED WEBB 384-0815

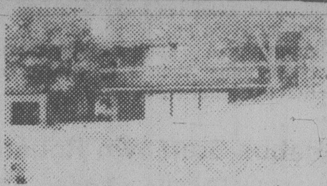

OPEN SUN. 2-4
930 KENTWOOD TERR.

4 bedrooms, 2½ baths, 2 fireplaces, family room off kitchem. Full recreation level. Panoramic views, large sunny lot. MLS. $154,900.

DOUG PAYNE 658-5833

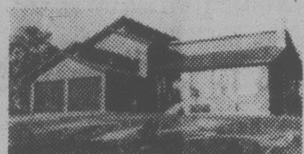

OPEN SUN. 2-4
4070 JASON PL.

Off Greenlands. New 4-level split home. Vaulted cedar ceilings in living room, separate dining room, kitchen with family room off. More room in basement for rec. room and workshop. Quality built. Mike Geric Construction Ltd. $129,500.

DENNIS FERRILL 477-2083
BECKY LITTLE 477-4424

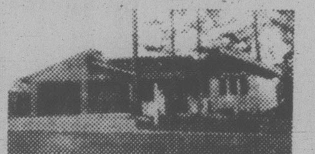

OPEN SAT. 2-4
2318 GREENLANDS

New 4-bedroom rancher in prime area near University. Vaulted cedar ceilings, sunken living room, large kitchen, family room with private courtyard off. Many extras. Quality built. Mike Geric Construction Ltd. $144,900.

DENNIS FERRILL 477-2083
BECKY LITTLE 477-4424

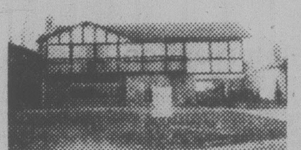

OPEN SAT. 2-4
4016 DAWNVIEW

Near University, 1 year old, 3-bedroom home, floor-to-ceiling rock fireplace in living room, separate dining room, 3-piece ensuite. Partly finished rec. room with brick fireplace. Vendor transferred. MLS. $76,500

DENNIS FERRILL 477-2083
BECKY LITTLE 477-4424

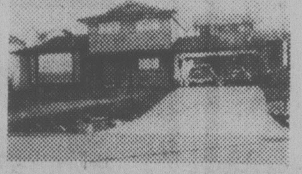

UNBEATABLE LOCATION

Newly listed in prime Gordon Head area. 3-bedroom, 4-level split, 2 fireplaces, large family room, quality carpeting, thermopane windows, 1900 sq. ft. finished. $87,900.

JEANNE CAVAYE 598-6954

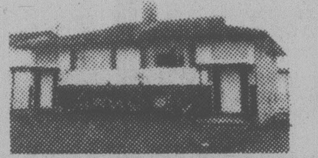

STRATA DUPLEX

Each suite has 3 bedrooms, fireplace in living room, sundeck, loads of parking. Buy one side for $39,900 or both for $79,900. Trades accepted. MLS.

GORDON DOVEY 721-5049
JOHN MACDONALD 384-9160

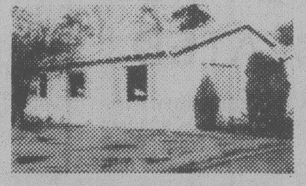

GARDENERS DELIGHT

A bright 2-bedroom, no-step home on a half acre, secluded lot. Large living room with fireplace, separate dining room, family room, lots of storage, separate workshop. Many fruit trees and large fertile garden. Plenty of parking for boat or camper. $69,000.

ERIC FRAZER 743-9155
DOUG ROSS 477-0975

BRIGHT AND SPOTLESS

3-bedroom, immaculate home on quite cul-de-sac in Gordon Head. Fireplace and 1½ baths up, roughed-in fireplace and bath down. $69,900.

DOUG ROSS 477-0975

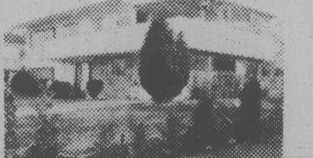

NORTHRIDGE

Large 4 bedroom, fully developed family home. Huge covered sundeck with carport down. Vendors have built, moving soon. $68,000.

W. LATIMER 656-2355

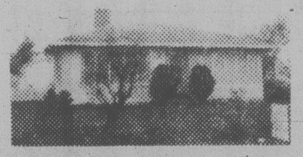

VACANT — MUST SELL

Well maintained 2-bedroom home, no steps, oil furnace, fireplace and separate garage. Close to schools, shops and bus. $47,500.

GORDON DOVEY 721-5049
JOHN MACDONALD 384-9160

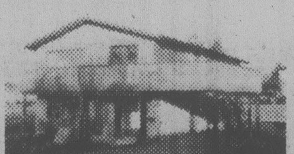

NEW — CLOSE IN

3-bedroom, full basement home, floor-to-ceiling fireplace, 2-piece ensuite, large corner lot in new subdivision. $69,500.

GORDON DOVEY 721-5049
JOHN MACDONALD 384-9160

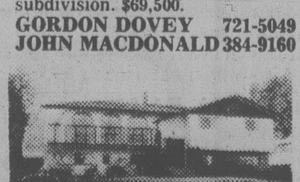

EXCEPTIONAL VALUE

Large, finished 3 or 4 bedroom home on high .67 acre lot. 2½ baths, bright kitchen with built-in range and oven, double garage, holly trees, sea views. $82,900

DOUG ROSS 477-0975

PENDER ISLAND BUSINESS

Hardware, lumber, freight, well established growing business in a rural Island community. Ideally suited for family operation. Comfortable 3-bedroom home. 5 acres. Good equipment. $210,000, plus stock.

ROD SCOTT 652-2281 Eves.

Because most people don't buy or sell a home that often

They are somewhat disadvantaged when it comes to making such an important decision. So, we have published a series of booklets to help you. Down-to-earth advice in easy-to-understand language.

FREE REAL ESTATE "HOW TO" BOOKLETS

from the people who know how

386-6331

Other Booklets Available to You:
- How to price your home.
- How to decide to buy or rent.
- How to make your move easier.
- How to determine the home you need.
- How to buy your home with confidence.
- How to benefit financially from your home.
- How to compare homes you may buy.

the name friends recommend to friends

A. E. LePAGE
WESTERN LTD REALTOR
1-13

b.c. briefs

Man Sues Penticton After Diving Mishap

KELOWNA (CP) — A Vancouver man is suing the city of Penticton for unspecified damages as the result of a diving accident last summer at Skaha Lake near the Okanagan city.

Terry LeBlanc, 25, filed suit in British Columbia Supreme Court here claiming that he needs continuous care because the injuries left him completely disabled.

LeBlanc was injured Aug. 8 when he dove off a city-installed raft in the lake.

Takeover Offer Has Catch

VANCOUVER (UPC) — The provincial government is considering an offer by the city to take over and operate a proposed $25 million convention centre planned for a downtown waterfront location, Mayor Jack Volrich said Thursday.

But there is a catch. The city wants the government to guarantee a major share of any annual operating deficit for the first few years, Volrich said.

The offer reverses a previous council decision to avoid any involvement in the government plan to build a major convention centre other than a $5 million contribution to capital costs.

Seabus Staff Win Round

VANCOUVER (CP) — British Columbia Hydro failed Thursday in a bid to have the B.C. Labor Relations Board (LRB) overturn certification of 68 Seabus employees with the International Brotherhood of Electrical Workers.

In dismissing the appeal, the LRB said it was not prepared to undertake a full-scale review of the issue at this time.

No Intervention Unless . . .

Labor Minister Allan Williams says the provincial government will not interfere in the labor dispute at Simon Fraser University unless the parties involved request government intervention.

The Association of University and College Employees, which represents 650 clerical workers, has been conducting rotating strikes at the university to back contract demands since Dec. 1.

Williams said that, if intervention is requested, the Essential Services Advisory Agency would consider whether the government should order an end to the dispute under its recently-expanded essential services legislation.

Peace Pipe at Cassiar

VANCOUVER (CP) — Cassiar Asbestos Corp. said today it has signed a memorandum of agreement with two locals of the United Steelworkers of America which could end a four-month strike at the company's mine at Cassiar in northwestern British Columbia.

Details of the settlement were not released pending ratification votes to be held Saturday.

Murder Charges Dropped

VANCOUVER (CP) — Charges of attempted murder laid against prisoner rights' activists Betsy Mary Wood, 48, and Heather Gay Hoon, 32, have been dropped, says Crown counsel Charles Norris.

Norris said Wednesday, however, that the Crown will procede with charges of public mischief and aiding a prison break.

Charges were laid following a breakout attempt last January at the British Columbia Penitentiary in nearby New Westminster.

Sailor Launches Appeal

VANCOUVER (CP) — Lawyers for Ronnie Navarro, 20, a United States sailor sentenced last month in British Columbia Supreme Court to life in prison on a second-degree murder charge, have launched an appeal against the conviction and sentence.

Navarro, of New York City, was convicted in the death of Debra Ruth Graham of Vancouver.

PPCLI EXERCISE SLATED

The Third Battalion, Princess Patricia's Canadian Light Infantry from Work Point will be the major unit taking part in the largest military winter exercise of the year for western-based Canadian troops.

The exercise — called Rapier Thrust '79 — will take place at Fort St. John with the PPCLI contingent arriving there about Jan. 20.

A number of military skills will be tested, including helicopter operations, co-ordination of jet-fighter support, medical evacuation and resupply procedures under severe winter conditions in the Sikanni Chief exercise area, 100 miles north of Fort St. John on the Alaska highway.

WCB Suit Launched

VANCOUVER (CP) — The Pulp, Paper and Woodworkers of Canada (PPWC) has launched a suit in British Columbia Supreme Court against the Workers' Compensation Board (WCB) to protest against changes to worker safety regulations.

The PPWC wants four WCB regulations, which were revised effective Jan. 31, to be declared still in force, claiming changes were made without proper hearings.

The old regulations deal with airborne contaminants, toxic chemical levels, compliance with inspectors' orders and the worker's right to refuse hazardous work.

UBC Nurses Ratify Pact

VANCOUVER (CP) — Registered nurses employed at the University of British Columbia voted Wednesday to ratify a two-year collective agreement calling for a four-per-cent wage increase in the first year and a six-per-cent increase in the second.

The contract, retroactive to Jan. 1, covers about 200 nurses working in the university's extended care hospital, psychiatric unit and student health services.

Drinking Driver Tests Lax: Judge

VANCOUVER (CP) — County court Judge A. D. Washington said Thursday that police technicians are complacent in conducting breath tests on suspected drinking drivers.

He made the criticism in overturning an impaired driving conviction against Donald McClelland of Osoyoos. The judge ruled that the breath machine operator failed to operate the machine correctly and that the RCMP's printed operating instructions also were inaccurate.

Judge Washington said the breath machine section of the Criminal Code is complex and has produced dozens of conflicting court rulings, but that is no excuse for technicians demonstrating lax and complacent attitudes in operating the machines.

The judge added that if the Crown elects to convict on machine evidence, there is a strong onus on it to prove strict compliance with the machine's operating manual.

West Kootenay Schools Wait For Mediator to File Report

CASTLEGAR (CP) — Dr. Noel Hall, government-appointed mediator in the West Kootenay schools dispute, ended a week of talks Thursday that union officials said was fruitless.

Hall said in an interview that he plans to return to Vancouver to study the situation before consulting with Labor Minister Allan Williams.

Earlier this week, officials of the union representing the 250 non-teaching employees said the dispute which resulted in a strike-lockout 11 weeks ago, will have to go to arbitration.

Schools were closed to about 15,000 students for six weeks.

The bus drivers, clerical and maintenance staff represented by the Canadian Union of Public Employees went on strike Oct. 26 in the Nelson school district and at Selkirk College here. CUPE employees were locked out in Grand Forks, Trail and Castlegar school districts.

The union wants parity with school workers in the Okanagan and is seeking increases ranging between 15.7 and 23.1 per cent during a two-year contract. Pay scales ranged from $6.11 an hour to $8.30 under the old contract. CUPE says Okanagan employees are making up to $1.95 an hour more.

The other main problem is that the union wants to bargain individually with the school districts and Selkirk College. The employers want to bargain as a unit.

The dispute led to the most controversial piece of labor legislation of 1978 when the legislature passed a back-to-work bill expanding the Essential Services Disputes Act to include most public-sector employees.

PORT MOVE WELCOMED

Agriculture Minister Cyril Shelford says he welcomes Alberta Premier Peter Lougheed's $100 million offer to a grain consortium to turn Prince Rupert into a major grain port.

There is a demonstrated need for a second grain outlet on the Pacific, and Prince Rupert is the logical choice, Shelford said in an interview.

The Canadian Wheat Board has already promised $100 million for grain storage facilities at Prince Rupert.

Shelford said it is not unflattering to B.C. that federal and Alberta money might be used to upgrade a B.C. facility.

Lougheed's offer is just another example of the spirit of co-operation that was evident during the recent joint federal-provincial conference on grain handling in Winnipeg, he said.

For its part, B.C. would be willing to make Crown land available for the site.

Vancouver is the only existing Canadian western port. By contrast there are 11 ports in the East and eight along the U.S. western seaboard.

Nanaimo Sets Record

Exports of forest products from Nanaimo's assembly wharf reached a record 795,000 tons in 1978, Don Rawlins, chairman of the Nanaimo Harbour Commission, said Wednesday.

The previous record of 672,357 tons was set in 1977 and the second highest year was 1974 with 502,062 tons.

Rawlins said the 1978 figure represents a 15 per cent increase over 1977, adding "more shippers are using the port to assemble lumber cargoes, not only from mills on the island but also from the mainland."

CAREERS

LAWYERS

A long established Penticton firm requires two Solicitors with one to three years experience to service the Firm's existing clientele in the Real Property, Corporate and Commercial fields. Prospects for Partnership excellent.

Please telephone or reply in confidence to F. Anthony Lloyd, Boyle & Company, P.O. Box 129, Penticton, B.C., V2A 6K2. Telephone 492-6100.

1-12

ENVIRONMENTAL COORDINATOR

The consulting firm of Reid, Crowther & Partners Limited is searching for an experienced individual to manage and coordinate multi-disciplinary studies. The preferred background would include an M.Sc. or higher degree in a biological or atmospheric science or resource economics. Consulting experience is an asset.

Written applications with evidence of writing skills should be forwarded to:

REID, CROWTHER & PARTNERS LIMITED
1033 Davie Street, Vancouver, B.C. V6E 1M7
Attention: Manager, Environmental Analysis Division

Please Quote: File EAD-11

ENGINEERING SUPERINTENDENT

Our Woodlands Division in Golden, B.C. requires an Engineering Superintendent to take charge of the engineering function. The operation has an annual cut of 250 M cunits and employs both ground skidding and high lead logging techniques.

Reporting to the Woodlands Manager, the Superintendent's responsibilities will include supervision of both Contract and Company equipment, preparation of budgets and cost projections, plus negotiation with the B.C. Forest Service on matters of appraisal and stumpage offset.

Candidates should possess sufficient professional qualifications to enable them to certify bridges and should have several years experience in forestry engineering.

Compensation will be very satisfactory and we welcome candidates who have divisional management as a goal.

Golden, located 85 miles west of Banff on the Trans Canada Highway, has an area population of 8,000, excellent community services, and offers outstanding year round outdoor family recreation.

Reply in confidence to:
W. R. Cameron,
Industrial Relations Manager,
Box 170,
Golden, B.C. V0A 1H0
(604) 344-2261

EVANS PRODUCTS COMPANY LTD.

EVANS

ADMINISTRATIVE AND PLANNING COORDINATOR
Social Service
Vancouver General Hospital

This very senior position will become available in January 1979 in our Social Services Department. Responsibilities include supervising and coordinating social work activities, analysing work load, assessing staff requirements, evaluating department services and assisting in department planning.

Applicants must have a Master's degree from an accredited school of social work; minimum of three years experience in supervision and administrative social work; and knowledge of research methods and statistical analysis.

Salary: $1,750.50-$2,100.25 per month. Excellent benefits.

Submit resumes to:

Mrs. H. CAR
Employee Relations
VANCOUVER GENERAL HOSPITAL
855 W. 12th Avenue
Vancouver, B.C.
V5Z 1M9

SHAWNIGAN LAKE SCHOOL

A full-time Director of Music is required for the year beginning September 1st at this independent college preparatory school for boys on Vancouver Island.

Applicants should have at least a Bachelor's Degree and the energetic approach necessary to establish a new music programme. There will be a requirement to teach classes in musical theory and appreciation, to teach individual pupils on piano and organ and to act as Chapel organist and choir director. Qualifications in a subsidiary subject (preferably French) would be desirable. The willingness to offer coaching in games, especially rugby and rowing, would be a strong recommendation.

A married person whose wife or husband has secretarial experience would be preferred and the readiness of both to assist in the running of a residential house would be expected.

The starting salary would be $13,500 for a teacher with a single degree and no experience. Accommodation on campus is available. Applications should be sent to the Headmaster, Shawnigan Lake School, Shawnigan Lake, B.C. V0R 2W0, to arrive not later than February 9th.

FOREST INDUSTRY OPPORTUNITIES

We have a wide range of career opportunities of interest to those engaged in the forest industry, particularly in such areas as:

Production Management
Maintenance Supervision
Log Yard Foremen
Shift Foremen
Sales
Accounting
Saw Filers
Electricians
Foresters

These are positions in medium to large sawmill operations located throughout B.C.
If a move or a new challenge interests you, please forward your resume or send for an application form to:

W. Frost,
WIDMAN MANAGEMENT LIMITED,
Forest Industry Personnel Specialists,
Box 10018, 700 W. Georgia St.,
Vancouver, B.C. V7Y 1A1. 604-669-5635

All replies will be acknowledged and treated in strict confidence.

SCHOOL DISTRICT 88 (Terrace)

PRINCIPALSHIP

Clarence Michiel Elementary School

Applications are invited for the above position to be effective Septembe 1, 1979. This modern and well-equipped school is located in Terrace and presently enrols 432 students in Grades 3-7 and has a staff of 19.2 F.T.E. teachers.

QUALIFICATIONS:
1. demonstrated leadership in improving instruction
2. recent successful administrative experience at the elementary or secondary level.
3. professional teaching certificate
4. successful elementary teaching experience

Please forward applications with supporting documents to arrive by January 24, 1979 to:

Mr. F. M. Hamilton,
District Superintendent of Schools,
School District 88 (Terrace),
Box 460,
Terrace, B.C. V8G 4B5

INSTRUCTOR COORDINATOR
Central Supply Department
Vancouver General Hospital

Applications are invited from Registered Nurses for the above position involving evaluation and direction of staff members. The incumbent will also be responsible for planning, organizing, directing and coordinating in the departments. Previous teaching in central supply department experience desired.

Applicants with BSN degree or equivalent will be given preference. Salary and conditions as per RNABC contract.

Please contact:

Mrs. J. MacPhail
Employee Relations
VANCOUVER GENERAL HOSPITAL
855 West 12th Avenue
Vancouver, B.C., V5Z 1M9

BUILDING MATERIALS MERCHANDISING SUPERVISOR

An excellent career opportunity exists in our Building Materials Department for a knowledgeable and aggressive individual to market our full range of building materials and allied products throughout B.C. to retail outlets. The successful candidate will report to the Building Materials Manager for B.C. and assist with all aspects of this merchandizing effort, requiring approximately 50% travel outside the Lower Mainland.

Candidates must possess (1) two or more years of successful building materials merchandizing management experience at either the wholesale or retail level, (2) a thorough understanding of retail building materials department operations, (3) a good working knowledge of building materials products and (4) good written and oral communication skills.

The position will provide a salary in the $20,000 per year range plus company car.

Interested applicants should apply in writing, outlining qualifications, experience and educational background to:

CO-OP

Personnel Manager,
Federated Co-operatives Limited,
P.O. Box 2506,
New Westminster, B.C.
V3L 5C4

Join Alberta's petrochemical future

Operating Technicians

Alberta Gas Ethylene requires operating technicians who would enjoy incentives for personal growth and development of technical skills while rotating through all operating areas of its new ethylene plant at Joffre, Alberta.

Applicants should have at least one year of experience as qualified operators in one of the following areas:

MEA Acid gas removal systems
Cracking or reforming furnaces
Primary or secondary water treatment
Multi stage centrifugal compressors
LPG distillation units

A steam engineering ticket would be an asset.

Present starting salary (to be reviewed later in 1979) is $1577 per month. The company provides an excellent package of benefits as well as a relocation allowance.

Alberta Gas Ethylene, a subsidiary of The Alberta Gas Trunk Line Company Limited, is a leader in petrochemical growth in Alberta through its construction and operation of a major ethylene manufacturing plant.

Submit details of qualifications and experience to:

W.E. Ouellet
Employee Relations Department
The Alberta Gas Ethylene Company Ltd.
P.O. Box 5006
Red Deer, Alberta
T4N 1A6

THE ALBERTA GAS ETHYLENE COMPANY LTD.

a&b sound's
TOP SELLERS
FOR
SOOTHING SAVINGS
We've put some of our most popular brand-name stereo components together at prices to soothe your head from the New Year's festivities and give your budget a break.
So come on down to A & B Sound and take home the stereo that you deserve.
Make Every Day a Super Bowl Sunday with RCA Selectavision!!
RCA XL-100 20"
SUPER BOWL SUPER PACKAGE
RCA
RCA Video Recorder
RCA 20" XL 100
Only $1695
RECEIVERS
YAMAHA 5-YEAR WARRANTY
CR420 22 RMS per channel 0.05% THD 5-year warranty 349.95
CR 620 35 RMS per channel continuous loudness control 0.05% THD 399.95
CR 820 50 RMS per channel 3 tone controls separate record out and input selector 499.95
CR1020 70 RMS per channel output meters 0.05% THD 649.95
CR2020 100 RMS per channel variable FM muting 0.05% THD 799.95
marantz
WE SOUND BETTER
2216 16 RMS per channel FM muting switch provision for 2 speaker sets 199.95
1530 30 RMS per channel separate bass mid-range and treble controls 0.15% THD
SUPERSCOPE. BY MARANTZ
R 1220 10 RMS per channel stereo headphone jack no more than 1% THD 119.95
INTEGRATED AMPS
YAMAHA 5-YEAR WARRANTY
CA510 35 RMS per channel Two tape monitors Full range output Level Meters 279.95
CA610 40 RMS per channel 75 dB nS/N Ratio 0.05% THD 329.95
CA810 65 RMS per channel 0.05% THD Tape Dubbing 499.95
CA1010 90 RMS per channel Class A operation 4 different phono impedences including moving coil 669.95
JAS11G 30 RMS per channel 0.1% THD two tape deck dubbing 169.95
marantz
WE SOUND BETTER
1090 45 RMS per channel Two tape monitors High filter 279.95
1122DC 61 RMS per channel DC amplifier Hi Low filters Two tape monitors 399.95
1152DC 76 RMS per channel DC amplifier Variable contour Bass mid and treble controls 499.95
SEE YOUR SALESMAN ABOUT OUR IN-STORE SPECIALS ON TUNERS
SPEAKERS
marantz
WE SOUND BETTER
HD 440 HIGH DEFINITION SPEAKER SYSTEM
3-Way Bookshelf System incorporating an 8-inch Woofer, 3½-inch Midrange and 3½-inch Tweeter. Power Handling Capacity: 50 Watts Integrated Program Material. Frequency Response: 45 Hz to 18 kHz + 3 dB. ea.
HD 770 HIGH DEFINITION SPEAKER SYSTEM
4-Way Bookshelf System incorporating newly designed 12-inch Woofer, 5-inch Midrange, 1½-inch Wide Dispersion LPF Dome Tweeter and 1-inch LPF Dome Super Tweeter. Power Handling Capacity: 125 Watts Integrated Program Material. Frequency Response: 33 Hz to 22 kHz + 3 dB. 349.95 ea.
HD 880 HIGH DEFINITION SPEAKER SYSTEM
4-Way Floor Standing System incorporating newly designed 12-inch Woofer, 5-inch Midrange, 1½-inch Wide Dispersion LPF Dome Tweeter and 1-inch LPF Dome Super Tweeter. Power Handling Capacity: 150 Watts Integrated Program Material. Frequency Response: 30 Hz to 22 kHz + 3 dB. 449.95 ea.
YAMAHA
NS 220
Two-way Bass reflex Bookshelf speaker 8" cone woofer for Dynamic Base 5-Year Warranty 59.95 ea.
NS690 II
Natural Sound Speaker System
Top-fidelity three-way system
Soft dome tweeter and midrange
Continuously variable tweeter and midrange level
Outstanding frequency response at all listening levels 369.95
ESS
PS9 ea. 149.95
LS8 ea. 249.95
LS5 ea. 329.95
The three systems that make up the RDD line of Tempest loudspeakers are clearly superb instruments. In appearance, their slim contours and handcrafted finish possess a certain understated elegance. But their real beauty is rooted in technology.
All incorporate the revolutionary Heil air-motion transformer. All reproduce sound with the drama, dynamic range and total clarity characteristic of Heil air-motion transformer systems. All are serenely beautiful in repose, thunderous in performance. In sum, they are true ESS Systems, crafted to exacting standards of excellence.
WE STOCK ESS
HEIL AIR-MOTION TRANSFORMER LOUDSPEAKERS
IMPROVE THE SOUND OF YOUR CAR. BRING IT INTO A & B SOUND FOR A "TUNE" UP
CRAIG
T101 under dash and 9413 speakers
Locking fast forward
Tape running indicator
Reversible slideout bracket
With flush mount speakers
129.95 COMPLETE PKG.
CRAIG
T100 underdash cassette and 9427 speakers
Featuring fast forward and rewind
Volume balance and tone control
with flush mount speakers
169.95 COMPLETE PKG.
CRAIG
T605 in dash and 9414 speaker
Cassette stereo matrix
Player with AM/FM/MPX radio
Automatic repeat with the best-selling flush mount speakers.
199.95 COMPLETE PKG.
CRAIG
T600 in dash and V401 speakers
Stereo cassette player with AM/FM Radio. Automatic reverse. Locking fast forward. Locking rewind with Powerplay speakers.
249.95 COMPLETE PKG.
Turntables
JVC QLAZ
199.95
delivers the same accuracy and dependability as all JVC Quartz units in addition to its first rate specifications of .025% wow & flutter (WRMS) and 72 dB signal to noise ratio (DIN -B) it has an auto return mechanism for added convenience.
SHURE
The Shure V15III out-performs the best of the rest. Considered by most the standard against which all top-line cartridges are compared. Upgrade your total system by merely switching to the V15III
99.95
Phone Cartridge by SHURE
M70B
Dollar for dollar, the Shure M70 cartridges are the easiest way to upgrade your hi-fi stereo system without breaking your budget! Suitable for the vast majority of stereo systems made today
NEW MARANTZ 1810
• Separate 2-position Bias and EQ switches for normal, Cro2 and FeCr Tape
• Separate left and right record level controls
• Total mechanism shut-off
• 3-digit tape counter
• Left and right illuminated VU meters
• Air-cushion eject
• Dolby noise reduction system
• Super hard permalloy record/playback head
SOUNDS GREAT AT $229.95
There's never been a better time to buy Marantz.
ESS amt 1b
HEIL AIR-MOTION TRANSFORMER LOUDSPEAKER SYSTEM
In an age given to overstatement it is difficult to convey the achievement represented by the amt 1b. Audition this remarkable loudspeaker. Listen carefully. Discover a truly superb instrument.
1-13
a&b sound
641 YATES STREET
VICTORIA
385-1461
VISA
master charge
HOURS:
MON.-WED.
9:30 a.m.-6:00 p.m.
THURS. and FRI.
9:30 a.m.-9:00 p.m.
SATURDAY
9:30 a.m.-5:30 p.m.

Oscar Hopefuls Take to Tube to Woo Academy Votes

By VERNON SCOTT
United Press International

HOLLYWOOD — Oscar nominations are just around the corner with balloting among the 3,000 motion picture academy members scheduled to begin next month.

The usual barrage of trade paper ads extolling the virtues of performers and films already is underway. Studios and actors take every opportunity to jiggle the memories of academy members in hopes of nominations.

Ideally, every member of the academy would see each and every movie made during the year, evaluating performances, direction and the rest.

Inasmuch as some 300 films pour into theaters every year, it is almost impossible for most Hollywood folk to see more than a fraction of them.

Members invariably vote for films they have seen, ignoring the others. It is vital, then, for actors, producers and directors to have as many members as possible see their work.

In the past, movies with a good chance for nominations traveled the Bel Air circuit, playing in home projection rooms. But only a tiny percentage of academy members nhas home projection rooms.

Now television has come to the aid of those films which are serious Academy Award contenders.

Theta Cable, a pay TV outfit in the Los Angeles area which serves 89,000 subscribers, has a subsidiary "Z channel" which runs three movies a week during most of the year.

But in the p$st four Januarys Z has programmed from one to six showings of nominee prospects, thus allowing academy member subscribers, along with other customers, to see nominee possibilites without leaving home.

Frank Hickey, marketing manager for Theta, says Z is the perfect answer for academy members who refuse to visit theaters throughout the year seeing scores of mediocre films in hopes of finding Oscar worthy contenders.

Z is particularly effective because it covers Santa Monica, Bel Air, Hollywood, Beverly Hills, Holmby Hills, Malibu, Brentwood, Pacific Palisades and parts of the San Fernando Valley — where the great bulk of show folk live.

"A recent Z survey showed that 22 percent of our customers are in show business or movie-TV related jobs," Hickey said.

"There are darned few stars, directors and producers who don't subscribe to Z. They are among the elite of our community. The survey showed our average subscriber earns $46,000 yearly.

"Because of requests from our show business subscribers, most of whom work late hours, we put on a movie every night starting between 12:30 and 1:30 a.m."

The combination of Theta Cable and Z costs subscribers $19.95 a month. It provides customers with no fewer than 12 movies a month, most of which are about a year old or less.

But in the month of January, just before nomination ballots go out, Z talks producers and studios into showing their best films on the tube for free as a means of providing exposure to academy voters.

This month Z will show *Heaven Can Wait*, *Midnight Express*, *The Buddy Holly Story*, *Magic*, *The Boys From Brazil*, *An Unmarried Woman*, *Coming Home*, *Autumn Sonata*, *Interiors*, *Revenge of the Pink Panther* and others with prospects of winning nominations for best picture or best performances.

In all, 18 top films of 1978 will be screened on Z. *Superman* will not be among them, however, and, like *Star Wars*, may never be shown on pay TV.

According to Hickey, the super-spectaculars with the potential of being box-office bonanzas year after year have no need for TV exploitation. The same is true of Disney's classic feature-length animated cartoons.

Gone With The Wind, however, has been shown on Z and proved to be the most popular movie the cable outfit has ever aired.

One spokesman for Z said showings for nominations began four years ago with *Conversations*, a distinguished and highly praised Gene Hackman film which did nothing at the box office and which few academy members saw.

It was shown on Z and won a nomination for best picture.

Last year *Annie Hall* was shown several times on Z and came away with the Oscar for best picture.

"I'm convinced *Annie Hall* won because, thanks to the cable, more members saw it than any other film nominated that year," he said.

Scott's world

Entertainment Guide

THE BUTCHART GARDENS — OPEN EVERY DAY OF THE YEAR — Admission gates now open 9 a.m. to 4 p.m.

THE BUTCHART GARDENS RESTAURANT — OPEN YEAR AROUND — Serving light lunches and scrumptious **High Teas** beside a crackling hearth in the relaxed atmosphere of the historic Butchart residence. We invite you to make reservations at 652-2422. Now open 10 a.m. to 4 p.m.

COFFEE BAR SERVICE — Always available.

SEE HOW OUR SEEDS ARE PACKAGED — Hand packaging of seeds in the Gift Shop is fascinating to watch — your questions are invited.

35 ACRES OF GARDENS — An invigorating stroll through these majestic beautiful gardens, a spot of tea by our crackling hearth and seed packaging on display combine for a fine winter outing.

STRATHCONA HOTEL — British Columbia's largest night-life centre, 919 Douglas St., 383-7137. Featuring "THE OLD FORGE" Nightclub with live music of "THE BROTHERS FORBES AND FRIENDS." 3 Discotheques — "THE STING," "THE CUCKOO'S NEST" and "IVY'S" and a unique lounge called "BIG BAD JOHN'S" featuring Hillbilly atmosphere. Luncheon served daily in "THE STING" and lunch and dinner served in the "CUCKOO'S NEST."

FORTY THIEVES DISCOTHEQUE — CENTURY INN . . . welcome to the Forty Thieves Discotheque — officially rated Vancouver Island's No. 1 Disco. Victoria's only total dance experience in an uptown Cabaret Atmosphere. The only Disco with 3 different rooms and free attendant parking. 8:30 p.m.-2:00 a.m. daily. AND FOR A DIFFERENT TASTE EXPERIENCE, sizzle your tastebuds in our Oasis Dining Lounge, open daily for Breakfast, Lunch and Dinner. It's all happening at the Century Inn, 603 Pandora Avenue at Government Street in Centennial Square.

STEWARTS — presents dining with Louise Rose, lunch with George Essihos in Market Sq., 388-7021.

ANNOUNCING THE HUNGRY HUNGARIAN
HUNGARIAN GOULASH SOUP OR OUR GREAT SALAD BAR
A combination plate of:
★ CHICKEN PAPRIKA
★ WIENER SCHNITZEL
★ CABBAGE ROLLS
Served With
PAPRIKAS POTATOES
FRESH VEGETABLES
GARLIC BREAD
EXCITE YOUR TASTE BUDS 6.95 PER PERSON
Our Regular International Menu Also Available
Tokaj Villa Hungarian Restaurant
RESERVATIONS 383-4732
1122 YATES ST.
(CLOSED SUNDAYS)

Felice's Presents a Rare Treat!
ROAST PHEASANT
IN WHITE WINE AND GRAPES

Including:
● Soup or Salad Bar
● Stuffed Potato
● Fresh Vegetables
● Garlic Bread
● Baked Alaska
● Beverage
Regular Menu Also Available.
FOR TWO 24.95
QUAIL in Black Cherries, Brandy and Port
DINNER INCLUDES:
Soup or Salad Bar, Garlic Bread, Fresh Vegetables, Stuffed Potatoes, and Beverage.
9.95

Felice's DINING LOUNGE
Gourmet meals elegantly served in luxury surroundings
1218 Wharf St. Res. 385-4497

woodstock woodstock woodstock
starring joan baez • joe cocker • country joe & the fish • crosby, stills & nash • arlo guthrie • richie havens • jimi hendrix • santana • john sebastian • sha-na-na • sly & the family stone • ten years after • the who • and 400,000 other beautiful people.
MATURE
QUADRA TONITE AT 8 P.M.
Quadra at Hillside 382-3370

4th WEEK
"If you could use a laugh this holiday season, this here's the flick for you"
—Monday Magazine
EVENINGS AT 7:00 and 9:00 p.m.
Matinees Saturday & Sunday at 2:00 and 4:00

CLINT EASTWOOD WILL TURN YOU 'EVERY WHICH WAY BUT LOOSE'
MATURE WARNING: Frequent coarse language — B.C. Director
For your convenience ADVANCE TICKETS FOR 7 & 9 P.M.
FOR 7 P.M. PERFORMANCE ON SALE FROM 6:30 P.M.
FOR 9 P.M. PERFORMANCE ON SALE FROM 7:30 P.M.
TICKETS MUST BE USED ON SAME DAY AS SOLD
towne cinema 382-5922 808 Douglas
In Nootka Court Shopping Mall

Secrets
STARRING JACQUELINE BISSET
HELD OVER!
RESTRICTED NO ADMITTANCE TO PERSONS UNDER 18
odeon 1 780 YATES STREET 383-0513
MATINEES 1:40, 3:25, 5:15
NIGHTLY 7:10, 9:10
Some Nude Scenes (B.C. Dir.)
CANADIAN ODEON THEATRES

The Best Comedy of the New Year

COLUMBIA PICTURES PRESENTS A RAY STARK PRODUCTION • A HERBERT ROSS FILM
NEIL SIMON'S CALIFORNIA SUITE
ALAN ALDA · MICHAEL CAINE · BILL COSBY
JANE FONDA · WALTER MATTHAU · ELAINE MAY
RICHARD PRYOR · MAGGIE SMITH
Screenplay by NEIL SIMON • Produced by RAY STARK • Directed by HERBERT ROSS
ORIGINAL SOUNDTRACK ALBUM ON COLUMBIA RECORDS
HELD OVER 4th WEEK!
MATURE
odeon 2 780 YATES STREET 383-0513
MATINEES FRI., SAT., SUN. 1:30, 3:20, 5:10
NIGHTLY 7:10, 9:10

'HALLOWEEN' is a sleeper that's here to stay. It can stand proud alongside 'Night Of The Living Dead' and Hitchcock's 'Psycho'. 'Halloween' is a movie of almost unrelieved chills . . . The trickiest thriller of the year."
Tom Allen . . . New York Village Voice
haida 808 YATES STREET 382-4278
MATINEES SAT., SUN. 1:30, 3:15, 5:10
NIGHTLY 7:10, 9:15
Some Frightening and Violent Scenes (B.C. Dir.)
RESTRICTED NO ADMITTANCE TO PERSONS UNDER 18

Midnight Express
11th WEEK IN VICTORIA!
RESTRICTED
Violence and Coarse Language (B.C. Dir.)
NIGHTLY 7:00, 9:10
counting house 1 BROAD AT BROUGHTON 383-3434

Occasionally a performer creates a motion picture event.
This year — Eric Roberts.
"THE REVELATION OF THE MOVIE IS ERIC ROBERTS. Looking rather like a younger version of the great French matinee idol, Alain Delon, he captures a truly extraordinary intensity of feeling. He isn't just good, he is breathtaking. UNLESS I MISS MY GUESS, ERIC ROBERTS IS GOING TO BE A BIG STAR." —Cosmopolitan
KING OF THE GYPSIES
3rd AND FINAL WEEK!
Some Violence and Coarse Language Throughout (B.C. Dir.)
RESTRICTED
NIGHTLY 7:00, 9:15
counting house 2 BROAD AT BROUGHTON 383-3434

Baldies Get It In Neck . . . As Well As On the Head

ST. LOUIS (UPI) — Tight neckties and hats are to blame for baldness, according to Fred Boor, a barber for 51 years.

Other causes listed by Boor include improper combing and pasting down unruly hair.

Boor, who recently turned 77 but has a healthy supply of hair of the salt-and-pepper variety says heredity accounts for hair color and thickness, but not for baldness.

Boor has accumulated his barbering experiences in a folksy, 134-page book titled, *Art of Keeping Your Hair.*

Boor discusses several theories on why baldness is prevalent among men, and not women.

Among the theories is: "We become bald because we eat the same kind of food our fathers eat who are also bald."

"How could this possibly hold true when there are thousands of boy children raised in orphanages who never saw their fathers, much less sat down at the same table to eat?," Boor asks.

He says hair does not grow straight out of the scalp, but rather in angles, with each head varying like fingerprints. When a person combs his hair contrary to its growth pattern, the hair follicle is damaged.

"Before deciding which side a male child's hair should be parted on, the parents (or whoever is in charge) should study the growth of his hair carefully in order to work with rather than against nature," Boor writes.

He also suggests changing hair styles often — a reason he cites for a lack of baldness among women.

Improper circulation, caused by snug ties or hats, is another of Boor's peeves.

"Why so many supposedly intelligent men will thoughtlessly wear close-fitting things like a shirt collar, neck tie, hat or cap, to the extent of interfering with their circulation will always be a mystery to me," he says.

Boor also promotes hair hygiene, warning that "the man who keeps his hair pasted down from two to four weeks without giving it a breathing spell by washing it is asking for trouble."

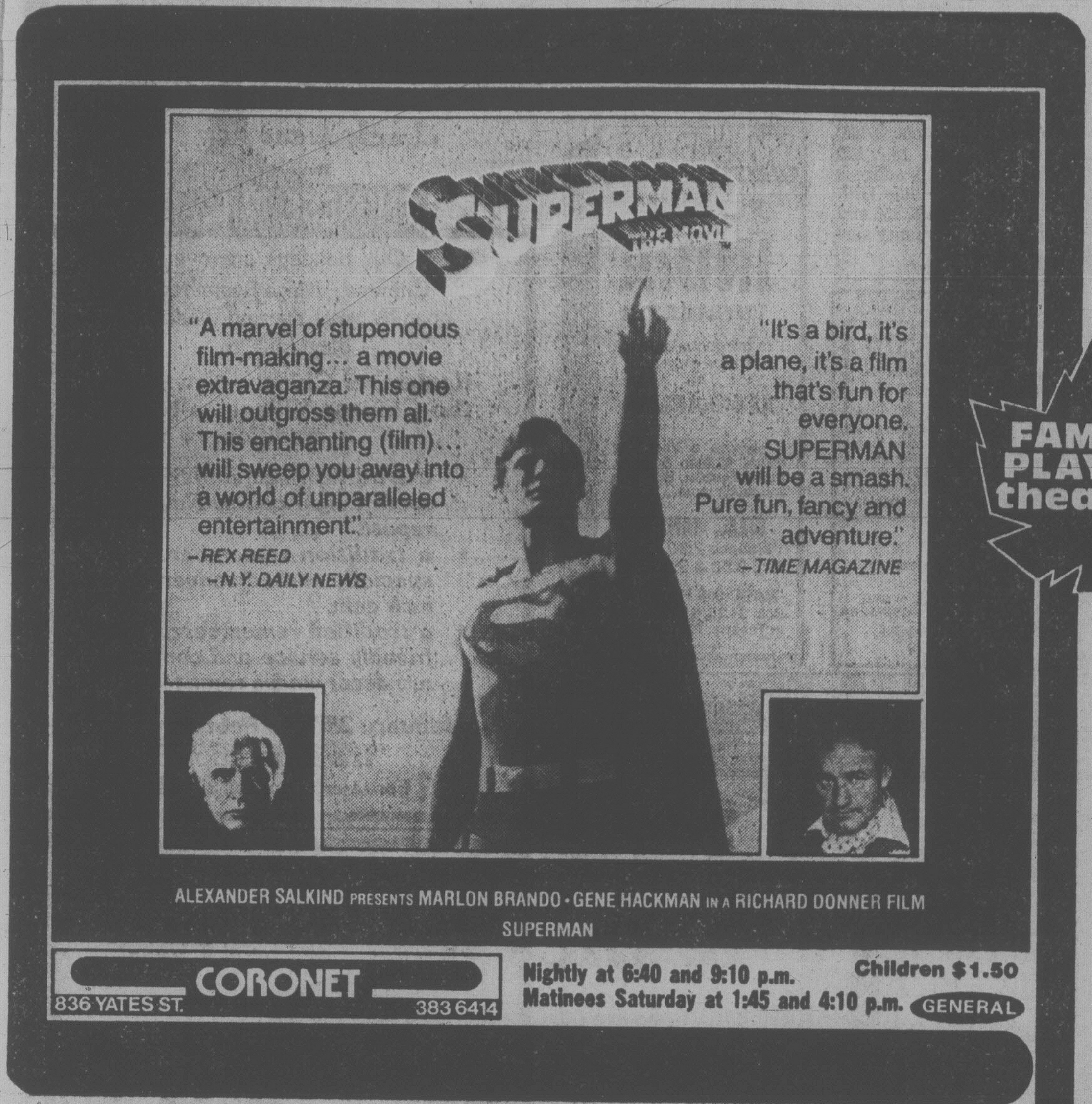

FAMOUS PLAYERS theatres

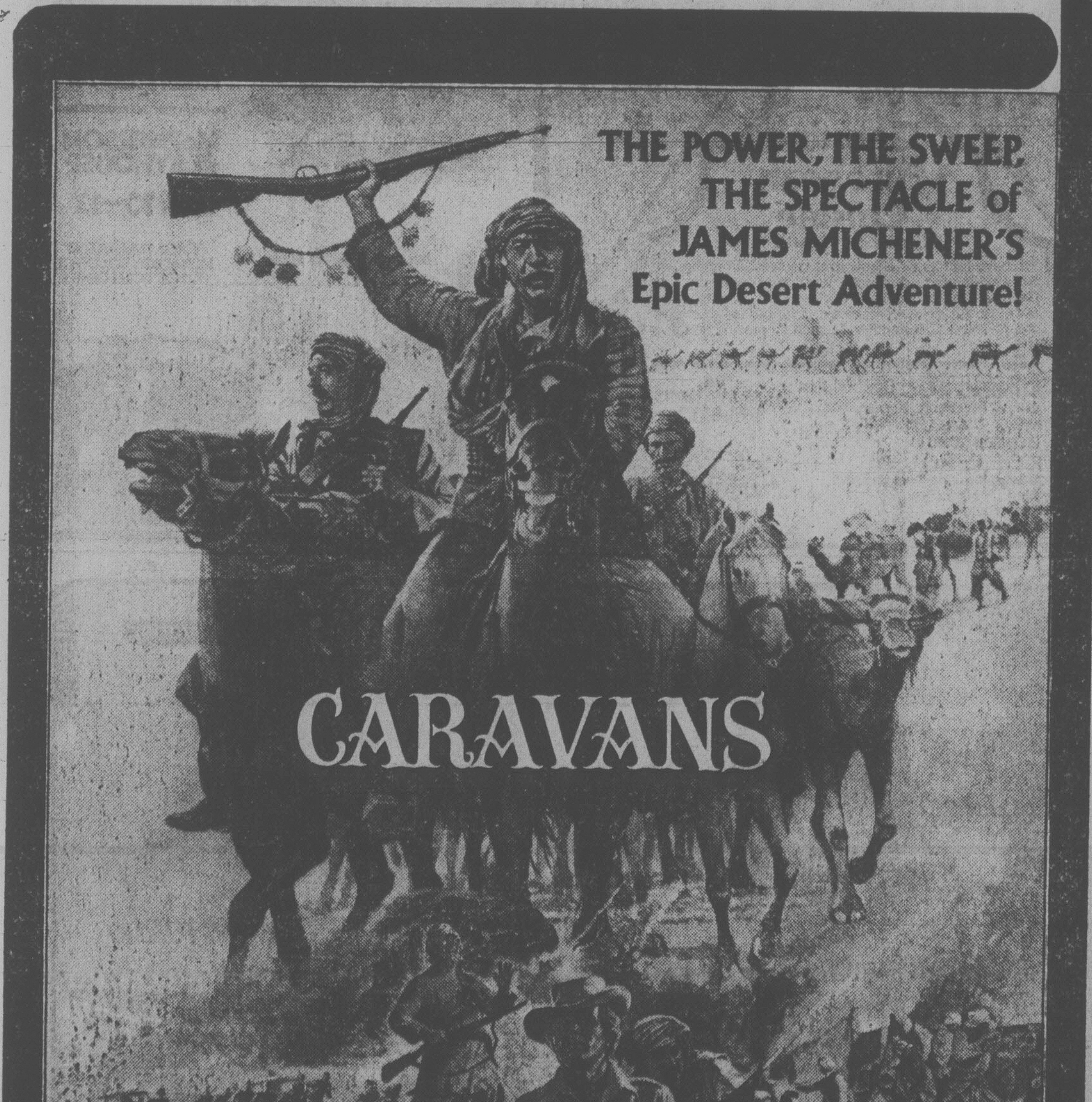

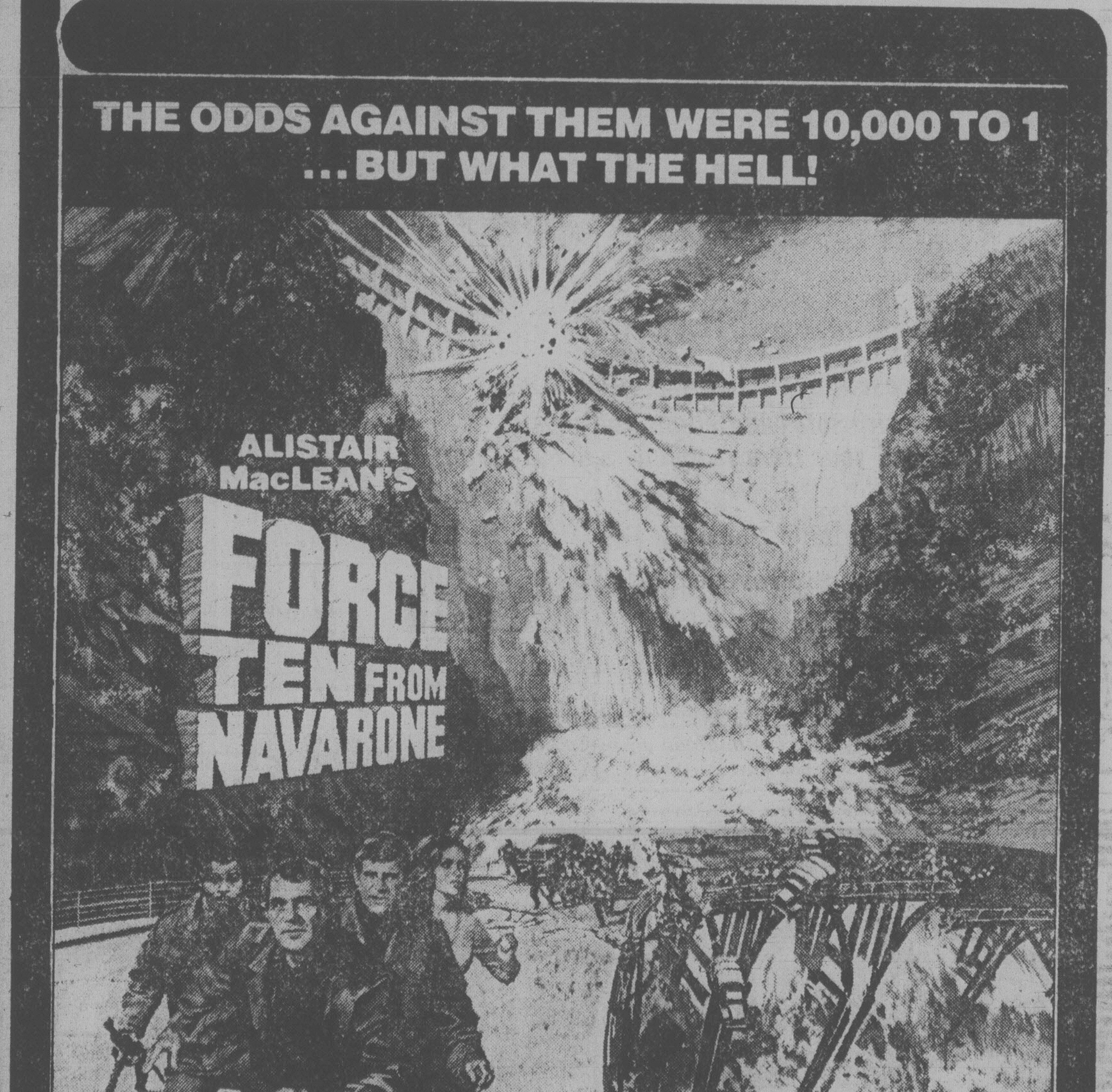

Man Found Guilty of Knifing Brother

A James Bay man who stabbed his brother with a paring knife was found guilty of assault causing bodily harm after a county court jury trial Thursday.

The eight-men and four women deliberated two hours to convict William Edward Donnelly, 31, of 206 Oswego, who was charged with causing bodily harm with intent to wound by stabbing his 30-year-old brother Franklin Allan Donnelly last Sept. 5.

Judge M.L.T. Drake remanded the accused on bail to reappear Jan. 29 for sentence.

Defence counsel David Wilson said there was no proof of a weapon or evidence of the stabbing before the court, other than a statement by the accused.

Ambulance attendant Richard Berry told of arriving at Donnelly's Oswego Street apartment with partner Ken Lalli and being shown in by the accused at the main door shortly before 2 p.m.

Donnelly said on their way up to the room that he had stabbed his brother but had pulled the knife out before calling for the ambulance and police, Berry said.

Berry said Donnelly "seemed genuinely concerned" about his brother.

The accused told the court he had no recollection of the event. He had been drinking with the younger Donnelly that morning at the apartment and at a Dallas Road beach.

"Did you stab your brother?" Wilson asked.

"I wouldn't do a thing like that. I would have no reason to do anything like that. We're the best of friends."

Under cross-examination by Crown counsel Richard Law, Donnelly said he had memory gaps when he had been drinking, but remembered running to call the ambulance at his mother's nearby residence.

When shown a written statement he had signed at the police station, the accused said, "I don't recall giving police a statement. In my mind it was false." He then said the statement could have been true, although he could not remember it.

Det. Larry Pickering said he was told by Donnelly at the apartment: "We had an argument over two caps of junk. He said, 'I sold them.' I said, 'Don't f--- me around,' and I stabbed him."

Pickering said he warned the accused he would face a charge of assault causing bodily harm and asked if he understood, with Donnelly replying:

"Yes. I'll stab anyone who f---- me around."

Reading from the written statement, Pickering quoted the accused: "I said to Frank I wanted to shoot up. I wanted a fix and asked him where the junk was. He said, 'I sold them.' I looked in his coat pockets and asked him for it but he refused."

At that point Frank Donnelly threatened to hit his brother with a potted plant, the statement said, and the accused told him, "I didn't want to argue, just a fix, and I went to the kitchen and got the paring knife.

"He wouldn't give me the caps so I stabbed him in the stomach area," the statement read.

Before the Judge

A 38-year-old woman facing charges of attempted murder and wounding with intent was freed on $5,000 bail Thursday afternoon by Judge Fred Green.

A ban was imposed on publication of the bail hearing of Mary Ann Amadio, 38, of 30 Hartland Road, who is charged with the stabbing Sunday night of Margaret Grace MacKay, 58, of 121 Hartland.

Amadio was remanded until Jan. 17 when defence counsel Peter Klassen and the prosecution will set a date for the preliminary hearing.

★ ★ ★

A 19-year-old who told the court he was only driving while suspended Dec. 19 to assist in the repair of his incapacitated father's truck escaped a jail sentence after he pleaded guilty before Judge Harold Alder.

Had their not been mitigating circumstances, Alder told Stephen Turnbull, 19, of 995 Clatworthy, he would have gone to jail.

He sentenced Turnbull to six months probation to include 80 hours of community service work.

Turnbull was under a four-year driving suspension following his Nov. 15 B.C. Supreme Court conviction for careless driving laid in connection with a traffic fatality. He was also fined $600 at that time.

★ ★ ★

A 22-year-old man will spend his next two weekends in jail.

Willem Seinen, 3922 Douglas, was sentenced to four days in prison to be served on two consecutive weekends after he pleaded guilty to a Dec. 23 charge of driving while disqualified.

★ ★ ★

The court was told a Calgary man was on the road to rehabilitation with the help of the Salvation Army but it all came to an abrupt halt when he was sentenced to a total of 17 months in jail.

Reginald Bull, 25, was sentenced to 11 months for possession of a stolen automobile and two months concurrent for bail and probation offences. He was sentenced to a further six months on a Vancouver assault charge after pleading guilty to all charges.

★ ★ ★

Fined on drinking-driving charges were: Gerald Cross, 22, of 1010 Empress, $600; Reginald Swindlehurst, 25, 721 Tipton, $400; Samuel Patterson, 55, of 305-420 Catherine, $400; David Ross, 19, of 3904 Woodhaven, $50 and 100 hours of community service work; John Conconi, 23, of 4070 Braefoot, $300; Joseph Hooper, 18, 620 Boyne, given as his address in court, $400; Dennis Gill, 18, of 1160 Burnside, $50 and 100 hours of community service work.

Victoria Musical Arts Society presents
The World Renowned
PHILADELPHIA STRING QUARTET
Sunday, January 14 — 2:30 p.m.
McPherson Playhouse
". . . stands beyond question in the highest ranks of internationally known quartet music." —Berlin Kurier
Admission by membership or Tickets $4.00

Choose one of our 16 Exotic Hamburgers
CANUCK BURGER
One-third pound choice ground beef, broiled over charcoal, served on toasted French Sour Dough roll with crisp lettuce, choice Canadian bacon, topped with Bernaise sauce and crunchy onion ring.
THE MEATMARKET
A STEAKHOUSE 384-5355
535 Lower Yates
11-28

THE Arena
SATURDAY
FAMILY SKATING
10:00 a.m.-11:30 a.m.
PUBLIC SKATING
2:30 p.m.-4:00 p.m.

WORLD Adventure Tours
PRESENTS
INDIA
TRAVELTALE FILM
In gorgeous colour narrated in person by
KEN WOLFGANG
A visit to a Yogi, Taj Mahal, Modern Bombay, Street Festival, Wild Life and much more.
WED., JAN. 17
Matinee 2:30 p.m.
Evg: 6:00 & 8:30 p.m.
McPHERSON PLAYHOUSE
Res. $4.25, $3.75, $3.00 at Theatre, Ph. 386-6121
1-12

Jack Lee's
CHINESE VILLAGE
Our holidays are over.
The Chinese Village Restaurant will be open as usual starting Wednesday January 17th.
Remember Chinese New Year at the Chinese Village...a ten year tradition.
- *a tradition remembered by a special eight course New Year's repast.*
- *a tradition remembered by a specially minted souvenir good luck coin.*
- *a tradition remembered by the friendly service and contemporary decor you've come to expect.*
January 28th to February 11th
"It's a tradition"
For reservations call 384-8151

DANCING SATURDAYS
CHICK WEBB AND HIS ORCHESTRA
Is Our Special Guest Jan. 13
Let's get together and give Chick and his men a big welcome for his first Sat. night at McMorrans. A cheery fire in the huge granite fireplace will add to Bruce's friendly welcome. Instrumentalist 8:45-9:30, dancing 9:30-12:30 a.m. $8 a couple.
(Jan. 20, The Martin Van Quartet)
McMorran's CORDOVA BAY LTD. Table Res. 658-5224
5109 Cordova Bay Rd., 60 yrs. in '79
1-13

BIBLE COURSES
DEUTERONOMY: Clearihue C117 — 12:30-1:30 (Tues.-Thurs.)
ACTS: Clearihue C117 — 1:30-2:30 (Tues.-Thurs.)
GREEK: 3460 Shelbourne Street — 11:00-12:00 (Wed.-Fri.)
ROMANS: Clearihue A309 — 12:30-1:30 (Wed. and Fri.)
REVELATION: 3460 Shelbourne Street — 7:30-9:30 p.m. (Tues.-Thurs.)
DATE: Jan. 16th
These classes can be offered for Bible College credit through Crossroads Academy. Note that some of these classes will be taught at the University of Victoria.
Cross Roads Academy
3460 Shelbourne Street
Victoria, B.C. V8P 4G5
Phone: 592-4914
CROSS ROADS ACADEMY
Ronald A. Surry, Administrator
Res. Phone: 479-0033
Jelsing Bailey, Principal
Res. Phone: 477-0758

NASHVILLE, B.C.
The Big Cabaret
Featuring
WIZARD
FRI. & SAT. 9 p.m.-2 a.m.
ERNIE FULLERTON for your dining pleasure, 7-9 p.m.
2915 DOUGLAS ST
INGRAHAM HOTEL
385-6731

Rupert's Chalet
1635 FORT
Just past Oak Bay Junction
Genuine European Cuisine
(LICENSED PREMISES)
We have four kinds of schnitzel, goulasch, rindsbraten, Schweinebraten, rouladen, and other Austrian and German delights. Our entree prices are most reasonable ($4.50 to $6.25 for European dishes) but we also have steak — New York and Filet Mignon. Come and give us a try!
DINING ROOM
OPEN 6 p.m. to 10 p.m.
Wed., Thurs., Fri., Sat.
CLOSED SUNDAY
COFFEE HOUSE:
Open Mon. and Tuesday, 8-5
Wed., Thurs., Fri., Sat. 'til 10
CLOSED SUNDAY
FOR RESERVATIONS 598-8313
9-14

PLAYHOUSE 7 AND CFAX 1070 PRESENT

A COMEDY-MELODRAMA BY DONALD BEVIN EDMUND TRZCINSKI
McPHERSON PLAYHOUSE
JAN 10—13
Directed By BARRY BOWMAN
TICKETS AVAILABLE AT McPHERSON BOX OFFICE HILLSIDE TICKET CENTRE

Delta's Laurel Point Inn & Cupid
Present our Valentine's Day Dinner with soft candlelight and music.
Choose your item from our Special Menu:
★ Roast Prime Rib, Yorkshire Pudding . $12.50
or
★ Poached Salmon Place Pigalle $12.50
or
★ Rack of Lamb Provencale (for two) .. $27.00
or
★ Chateaubriande (for two) $28.00
or
★ Double New York Steak Laurel Point with Prawns Provencale (for two) $29.00
THIS INCLUDES A CHOICE OF STARTERS, DESSERT and COFFEE.
February 14th Could Mean a Lot To Someone!
680 MONTREAL STREET 1-20 RESERVATIONS 386-8721

10% to 20% OFF ON ALL FLOOR MODELS
POLY
SOFA AND CHAIR BEDS
EASY TO MOVE — 517 YATES

HELD OVER To January 20!

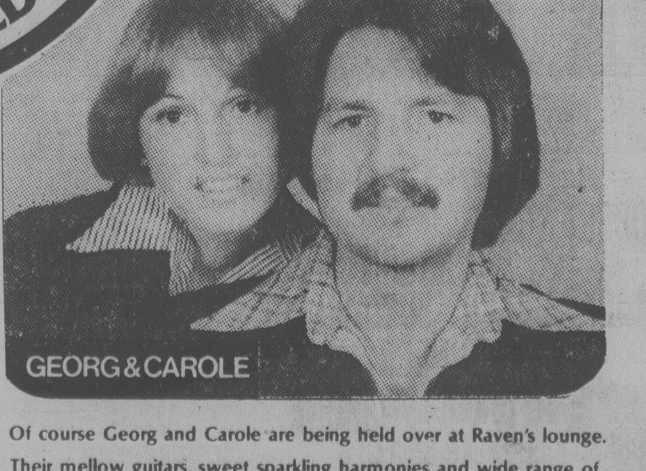

Of course Georg and Carole are being held over at Raven's lounge.
Their mellow guitars, sweet sparkling harmonies and wide range of popular favourites warms the heart of the coldest winter night.
Drop down to Raven's lounge in Harbour Towers. Enjoy Georg and Carole, and unwind in Victoria's oasis on the Inner Harbour.
Raven's Dining Room and Lounge
345 Quebec St
386-7444

THE Arena
FRIDAY NIGHT
PARENT and TOT HOCKEY
7:00 p.m. to 8:00 p.m.
GUYS AND GALS SKATING
8:15 p.m. to 10:00 p.m.

FINE FAMILY FUN
PUBLIC SKATING WEEKLY PROGRAM
Friday, 7-9:45 p.m.
Saturday, 8-10 p.m.
Sunday, 1:30-3:30 p.m.
7:00-9:00 p.m.
FAMILY SKATING
Sat. 10:30-12 NOON
PARENT — TOT
Mon. 1:30-3:00 p.m.
Wed.-Fri. 10-11:30 a.m.
INFORMATION PHONE 388-6664
Mon.-Fri. 9 a.m. to 4 p.m.
G.R. PEARKES Arena 3100 TILLICUM 388-6664

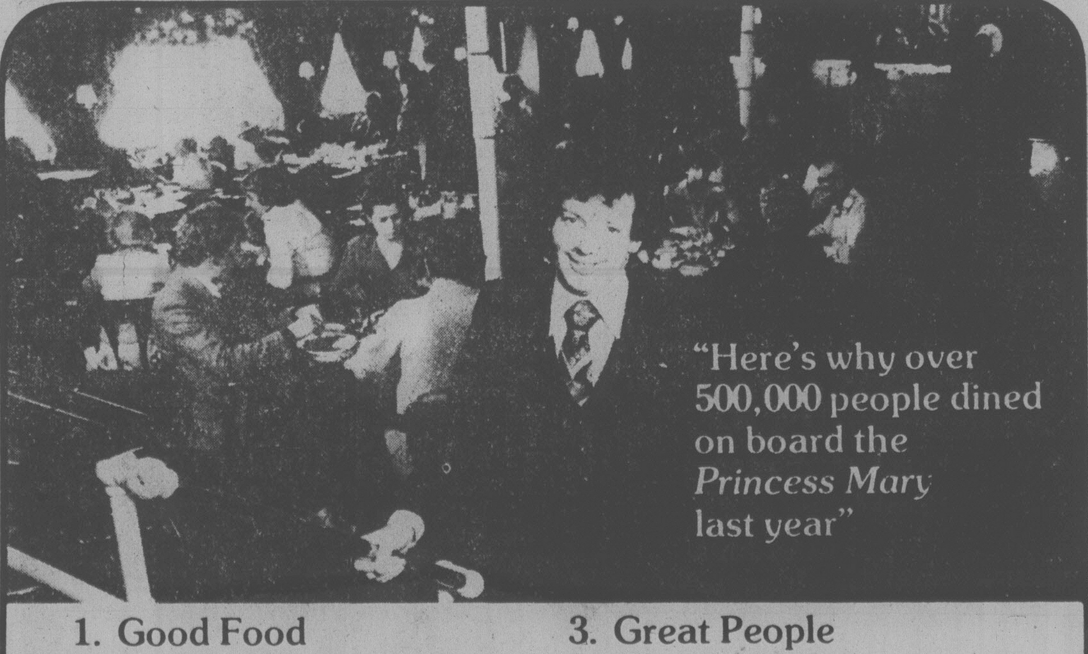

1. Good Food
Good Food? Great Food! **Breakfasts** from muffins to the Captain's Breakfast Plate. **Luncheons** from Buffet to Full service. **Afternoon Teas** with Freshly Baked Pastry and Cakes. **Dinner**. Featuring all kinds of Seafood Dishes. Fantastic Fresh Strawberry Pie. The Princess Mary Specialty. And of course the unbeatable **Sunday Buffet Brunch**, it's terrific.
2. Charming Atmosphere
The charm of an ocean going vessel awaits you on board. From forward to aft the Mary is something not to be missed. For over 27 years people from around the world have enjoyed its warm beauty that can't be duplicated.
3. Great People
The friendly, capable Crew is on board to guarantee a hearty meal and a great time. And with every meal comes the skills of our **Chef, Mary Cue**, with 27 years of special sauces and secret recipes especially prepared for the customers of the Princess Mary.
4. Great Prices
How about **25% off dinner**, between **4:30 and 6:30 p.m.** for **Senior Citizens**? (When ordered from our already reasonably priced dinner menu.) Also we have very reasonably priced Luncheon and Dinner specials every day. And here's ONE more reason to dine in 79 on board Victoria's Internationally renowned Princess Mary. The **Princess Mary Bonus Card**, entitles you to **Dine 12 times for** the mere cost of a **$5.00** registration fee, provided you are entertaining at least one guest (limited to the Dinner Menu). That's right **12 meals for $5.00**; ask for an application form the next time you are on board. The Princess Mary for all your good dining and good times in 1979.
Princess Mary RESTAURANT VESSEL
344 Harbour Rd., Victoria
Information 386-3456

NEW!

Viscount No 1

ULTRA LIGHT

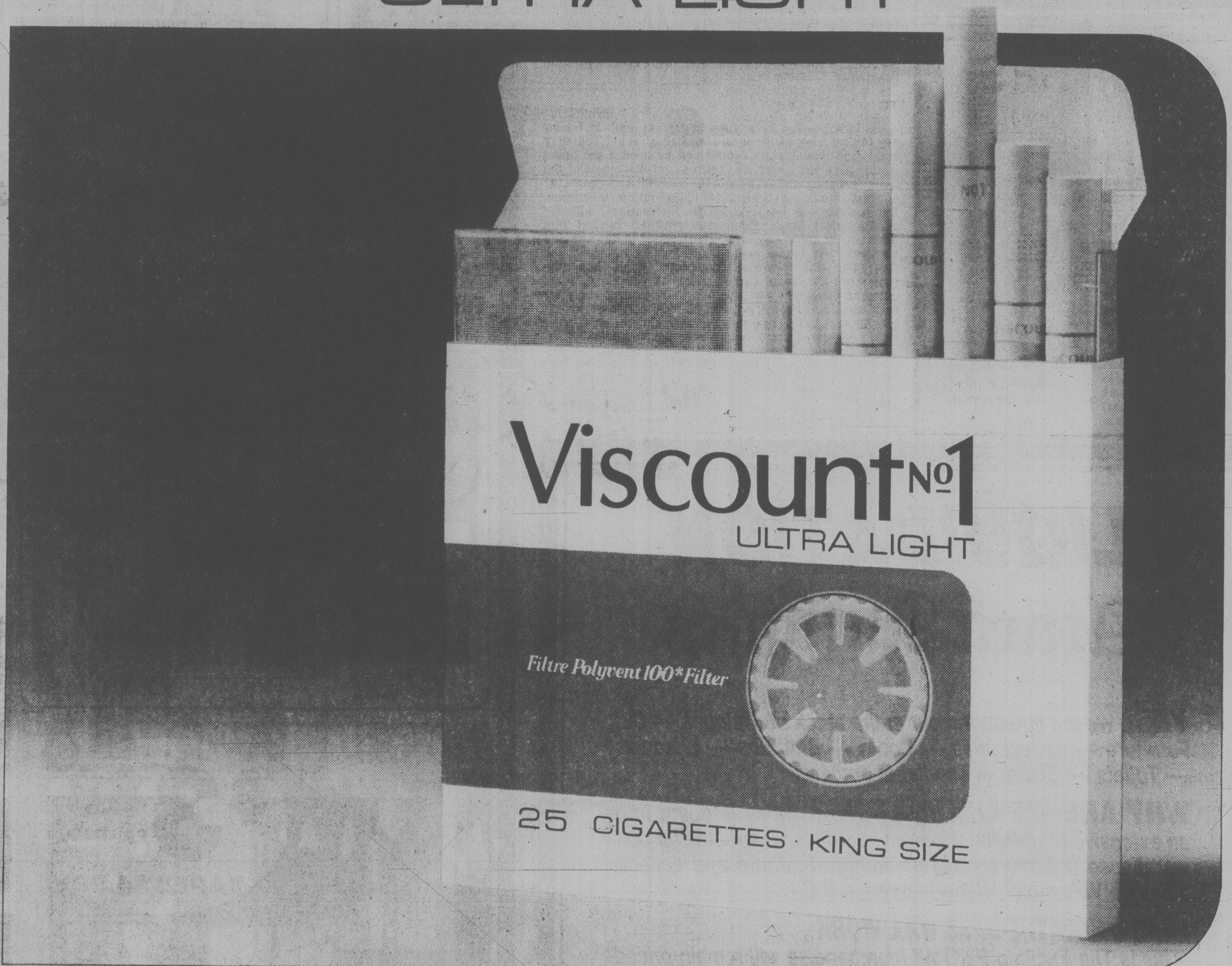

The World's mildest Virginia cigarette.

Warning: Health and Welfare Canada advises that danger to health increases with amount smoked – avoid inhaling. Av. per cigarette: 0.7mg. "tar", 0.07mg. nicotine.

Billy Called Anti-Semitic

WASHINGTON (WP) — The White House, caught up in another embarrassing public escapade by President Carter's brother, Thursday disassociated itself from some of Billy Carter's remarks, which Republican National Committee Chairman Bill Brock charged were anti-Semitic.

"As far as any remarks that might be interpreted as anti-Semitic, obviously they would not reflect the president's views," White House press secretary Jody Powell said.

Powell was reacting to reports of comments by Billy Carter as he escorted a high-level delegation from Libya on a tour of Georgia.

"There's a hell of a lot more Arabians than there is Jews," Billy Carter has said several times as he hosted the Libyan delegation in the first of nine states it is scheduled to visit. Thursday, the president's brother was quoted as saying, "The Jewish media tears up the Arab countries full time."

"No one challenges the right of the president's brother to free speech and free association," Brock said. "Indeed, we haven't even challenged his right to use Jimmy Carter's office as a base for his own successful attempts to enrich hiself in the marketplace. However, we cannot legally contain the disgusting anti-Semitism that laces his remarks as he takes the Billy Carter circus around the country."

But, Brock added, "At the very least the president should express his cleer disapproval of his brother's views and his associations."

Billy Carter

people

Now He's Got Even Bigger Headache

BENTON HARBOR, Mich. — **Kenneth Brunson** was sentenced to 30 days in jail for popping two Alka-Seltzer tablets at a local discount store and swallowing the evidence. Brunson, 19, pleaded guilty to petty larceny in Berrien District Court Thursday. He had taken two tablets of Alka-Seltzer from a bottle of 25, dropped them into a glass of water he got in another part of the store and swallowed them. Brunson told authorities he asked the store cashier if could could buy just two tablets but the cashier declined to make the sale. "I know it wasn't right for him to do that," police quoted a friend of Brunson's as saying, "but the guy had a headache. What could he do?"

LOS ANGELES — **John Wayne** was back in a hospital for surgery today, but his doctor says that's a good sign. The 71-year-old "Duke" is so healthy there's no reason not to remove some gallstones. The stones have bothered the actor in the past but doctors wanted to wait for him to recover from open-heart surgery, said **Tom Kane**, a business associate and family spokesman. Kane said the surgery probably would be performed today "or at the latest Monday." Wayne was reported waiting impatiently for the surgery. "I want to get this over with," he told a friend.

LOS ANGELES — **Jack Soo**, 63, who played Sgt. Nick Yemana on the *Barney Miller* television series, died of cancer Thursday at UCLA Medical Centre. Soo's best known role was probably that of Sammy Fong in the stage and movie versions of the musical *Flower Drum Song*. He appeared on Broadway and remained in the role on tour and in Las Vegas, playing the part for more than eight years. Soo required surgery last spring for cancer of the esophagus. His absence from the *Barney Miller* series for the past few months was explained by saying his character had been hospitalized by appendicitis. Sgt. Yemana, a dour-faced Japanese-American detective, was the butt of many jokes on the series, famous for making unpalatable coffee. The actor stayed in character for one of his last jokes. "It must have been my coffee," he said, explaining the real life surgery. Born **Goro Suzuki** in Oakland, Calif., he worked as a comedian, singer, dancer and master of ceremonies before the outbreak of the Second World War, when he was interned with other Japanese-Americans at Camp Topaz, Utah. After his release, he worked at a Chinese night club in Cleveland. But the war was still on, and so at the suggestion of the club owner, he changed his name from the Japanese Suzuki to the Chinese Soo.

Jack Soo

VATICAN CITY — Pope **John Paul II** feels it is his duty to travel to his native Poland in May for the 900th anniversary of the death of St. Stanislaw, Poland's patron saint, the Vatican daily *Osservatore Romano* reported Thursday. The report said the pope made the statement Tuesday during an audience with 200 Poles from Krakow. They came to Vatican City for a ceremony in which the pope consecrated Archbishop **Fraciszek Macharski** to succeed him as head of the diocese of Krakow. The newspaper said the pope felt the same urgency to go to Poland for the St. Stanislaw anniversary as he did for attending the gathering of Latin American bishops in Puebla, Mexico. The Jan. 25-31 trip to Mexico, including a stop in Santo Domingo, will be his first trip outside Italy since his election in October. There are reports the Warsaw government is not enthusiastic about a possible papal visit.

OTTAWA — Gov.-Gen. **Jules Leger** was made an honorary life member of the local stagehands' union Thursday night, and immediately commented he needed the union card to get a job. Leger, who retires later this month as the Queen's representative, went to the National Arts Centre for a formal dinner with the brass of the $46-million institution. But members of local 471 of the International Alliance of Theatrical Stage Employees (IATSE) headed him off from the main entrance and arranged to have he and his wife enter by the opera house loading ramp. On the vast main stage, looking cleaner and tidier than anytime since the centre opened nearly 10 years ago, stage crews in dungarees and sweat-shirts applauded the vice-regal couple. **Robert Allan**, Ottawa local president, said it was the first IATSE honorary membership presented in the local's 10-year history. It is a rare honor among IATSE locals elsewhere, usually reserved for retiring artistic directors. Allen said the union decided to present the honorary membership because the Legers have been personally interested in the performing arts and were good customers of the arts centre even before they were appointed vice-regal representatives.

'Misled' Father Sues Mother

PUEBLO, Colo. (AP) — A man named in a paternity suit has filed a $549,100 countersuit against the child's mother, claiming she misled him into thinking she was using contraceptives when they had sexual intercourse.

Gayle Grove charges in his suit that Christine Day was fraudulent, deceitful and negligent when they had sexual intercourse in late 1975 and early 1976.

The suit contends that Miss Day, as a registered nurse trained in obstetrics, should have been able to prevent the pregnancy.

In his suit Grove says he asked Miss Day on each occasion if she was using contraceptives and that she said she was.

Miss Day gave birth to a daughter in August 1976.

Grove's suit contends Miss Day intended to become pregnant and states that he would not have had sex with her had he known she was not using contraceptives.

Grove is seeking $300,000 in exemplary damages, $150,000 for mental anguish, $49,000 to pay child support and an addition $50,000 to compensate him for his reduced living standard resulting from paying child support.

MIDEAST TALKS STILL FROZEN

WASHINGTON (WP) — U.S. Secretary of State Cyrus Vance said Thursday he is not yet ready to reconvene the deadlocked Middle East talks — an indication that the United States has not found a formula for resolving the problems impeding an Egyptian-Israeli peace treaty.

Vance was asked at a press conference about expectations for resuming the U.S.-mediated talks here. He replied:

"We are now discussing the best way of getting the negotiations going again. What we want to be sure of is that in doing this, we do it by a process that will give the negotiations the best chance to be successful."

"Therefore," he added, "we are taking our time in exploring the best way to try and deal with some of the minor problems before we proceed to sit down together and try to thrash out the more difficult issues."

Sources familiar with the talks said his response was an admission of continuing inability to bridge the Egyptian-Israeli differences that caused the peace negotiations to break down during Vance's Middle East shuttle mission last month.

Since then both sides in the dispute have expressed a willingness to resume negotiations.

PUBLIC HEARINGS
Industrial Health and Safety Regulations

FIRST AID SECTION
Public hearings on the proposed revisions of the Industrial Health and Safety Regulations, First Aid Section, will commence at the places and times shown below. They will be scheduled from 8:30 A.M. to 4:30 P.M. daily. A summary of written submissions will be read and comments will be invited from those at the hearings. Copies of the proposed amendments are available through all Board offices.

Tuesday, January 23, 1979
L.R. Peterson Rehabilitation Centre, Richmond
Monday, January 29, 1979
Inn of the North, Prince George
Thursday, February 1, 1979
Stockmen's Hotel, Kamloops
Tuesday, February 6, 1979
Towne & Country Inn, Cranbrook

WORKERS' COMPENSATION BOARD OF BRITISH COLUMBIA
5255 Heather Street
Vancouver, B.C.
V5Z 3L8
Telephone 266-0211
Telex 04-507765

Mandel Wins Fraud Charge Appeal

RICHMOND, Va. (AP) — The conviction of suspended Maryland Gov. Marvin Mandel for racketeering and mail fraud was overturned Thursday by the U.S. Appeals Court. The court ordered a new trial for Mandel and his five co-defendants.

It was not immediately clear whether Mandel, convicted in August 1977, would return as governor. While his conviction was being appealed, Lt.- Gov. Blair Lee III served as acting governor. Mandel's term ends Wednesday, when Harry Hughes, elected governor on Nov. 7, takes over.

Joseph Kaufman, a Baltimore law partner to Arnold Weiner, Mandel's lawyer, said he received a call late Thursday afternoon from the federal court clerk informing him of the ruling.

Kaufman said the reversal also applies to Mandel's five co-defendants in the trial in Baltimore district court.

The trial jury found that the defendants were involved in a scheme in which Mandel received gifts and favors in return for trying to get the 1972 Maryland legislature to approve a bill which would have benefitted the other defendants' secret holdings in the Marlboro Race Track.

CANDY BARS BLOWN UP

AUSTIN, Texas (UPI) — An Army bomb squad destroyed a package containing two candy bars — mistakenly thought to be explosives — that was addressed to Lady Bird Johnson.

The package was delivered Thursday to the Lyndon Baines Johnson Library where Mrs. Johnson has an office. Secret Service agent Charlie Kunkel said agents looked at the package under X-ray, and said it was suspicious.

LIQUIDATION
Attica Antiques

YES! We are liquidating our entire stock of Antiques — Old Furniture — Collectables — Doors — Bathtubs — Windows — Toilets — Sinks — The list is endless.

WHY ARE WE LIQUIDATING? Attica is going into an extensive renovation program in order to create the largest warehouse (27,000 sq. ft.) of antique furniture and collectables on Vancouver Island (maybe in B.C.)

HERE'S HOW THE SALE WILL WORK . . .
(This Is The Exciting Part) All merchandise will remain priced as is — however, during the sale (3 Days Only)

YOU will set the price you are prepared to pay — If the offer is reasonable — It's Yours.
We promise you that the savings will be tremendous and you'll have fun shopping at Attica . . .

PLUS THIS AMAZING DOOR OPENER . . .
We have set aside a section of our vast warehouse for merchandise that we will give away FREE — That's right — NO CHARGE — Articles such as Stoves — Books — Doors — Bathtubs — Windows — etc., etc., Come On Down EARLY!

SALE STARTS 9 A.M. SAT. JAN. 13
ENDS 6:00 P.M. MON. JAN. 15

P.S. — Certain items throughout the store are marked with a Gold Star — Find one of these items and the article is yours — FREE!

Attica Antiques
720 Market Street
Victoria — 384-1644
CHARGEX VISA
master charge

Kelly's Stereo Marts

PRICES IN EFFECT, FRI., SAT., SUN. WHILE SUPPLIES LAST!

LORD OF THE RINGS - SOUNDTRACK	$7.99	$9.99
DAN HILL - FROZEN IN THE NIGHT	$3.88	$4.99
JIMMY BUFFETT - LIVE	$7.99	$9.99
STEELY DAN - BEST OF	$7.99	$9.99
STEELY DAN—AJA	$3.88	$4.99

GRT

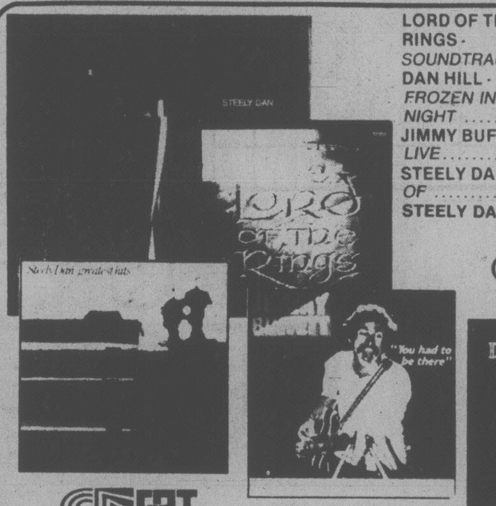

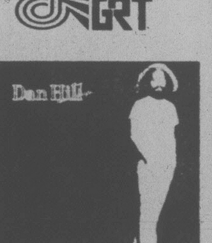

GRT

$3.88 EACH LP.
TAPES $4.99

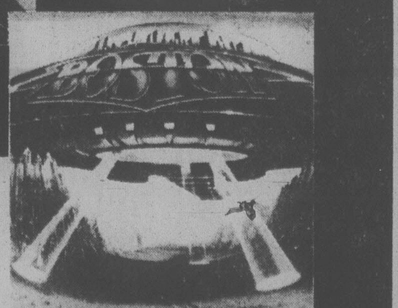

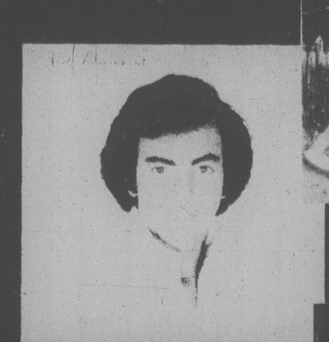

CBS

BILLY JOEL
52nd STREET
BARBRA STREISAND
GREATEST HITS VOL. II
BOSTON
DON'T LOOK BACK
NEIL DIAMOND
YOU DON'T BRING ME FLOWERS

PRICES IN EFFECT, FRI., SAT., SUN.
WHILE SUPPLIES LAST!

Kelly's Stereo Marts
728 YATES
388-5502
feelin' good about Kelly's
1-12

Caring for Cyclamens

There is something more to the care of cyclamens grown in pots than the need for a cool house temperature. Thinking during this past holiday season about the casualties encountered with this lovely plant made other needs more clear.

Cyclamens have been one of the more durable house plants to give at Christmas time, but in some homes leaves and blossoms have already dropped and faded.

If your plant is still looking attractive, perhaps these random thoughts will help to keep it that way.

Today's potted cyclamens are capable of blooming profusely every year from early December until Easter, when they should be persuaded to take a rest.

First let us consider the structure of this plant.

The top growth which we see and admire grows directly from the top of the solid corm. This can be found in the centre of the pot a little above the surface of the soil. It is darkish brown in color. This is the part of the plant that enables it to survive all summer in a completely dormant state; without water or daylight, if the corm is either left in the pot of dry soil or is kept buried in some dry material. But the storage place should not be hot.

The corm contains both moisture and nutrients to produce and sustain the first signs of growth we begin to notice by late August, when the corm must be repotted into fresh leafy soil.

At this time we can see that the leaf stems, the leaves themselves and the flower stems are succulent, that is, full of moisture. This is a reserve to be called on when the fibrous roots down in the soil can no longer find enough moisture there.

If overloaded with water, the soil no longer has space for the needed volume of oxygen for root activity. The succulent stems become overloaded and, are the first to droop and soon become mushy. Flowers become a poor color and fade within a few days.

A similar effect is found when this plant is not given enough water, although the

GARDENING
hilda beastall

exact cause is different. In this case, the roots in the soil have no moisture to draw up into the plant; the corm has insufficient moisture for sustaining the leaves and blossoms and instead, concentrates on maintaining its own structure for future years. In appearance the result appears just about the same as in the case of ovewatering.

To maintain a flowering cyclamen in good condition with more buds opening constantly as old ones normally fade, the dampness of the soil in the pot needs to be checked at least once weekly.

If the pot is light in weight, fill the space at the top with tepid (room temperature) water. Let the surplus drain into a catch saucer and be taken back into the soil if the plant needs it. After one hour or a little less, empty the surplus water. Never allow the plant to sit in water longer than this.

If the pot feels comparatively heavy, the plant will need no watering at that time. Giving a dribble of water each day is useless. It may never moisten the soil where the roots are, or it may be keeping the soil constantly saturated. Either condition is harmful.

A cool room temperature, out of the direct sun but in good light, and an atmosphere which is not dried out are other needs for cyclamens.

Moisture around the plant can be easily provided by putting a few stones in a wide-topped dish or platter almost filled with water. The potted plant is placed on top of the stones above the water level in the dish. The warmth of the room will evaporate the moisture upwards around the plant. Don't neglect to renew the supply in the dish, when it becomes low.

The cyclamen will also need the same care with watering; but because of the moister air around it, the need will be less often. But don't forget that the water for the plant is to be in the pot, not taken from the dish. The bottom of the pot must not reach the water among the stones.

Cyclamens are really worth the little care they must have.

Crossword By Eugene Sheffer

ACROSS

1 Crow's remark
4 Fireplace part
7 A place
12 Cigarette byproduct
13 Pindaric work
14 Herb
15 Menu item
16 Composer
18 Gene component
19 Aquatic mammal
20 Tennis units
22 Mao — - tung
23 Ankle cover
27 Draw
29 Word with human
31 Releases
34 Rhinestones, for example
35 Expand
37 Stroke
38 Bakery item
39 Watering hole
41 Orient
45 Hoard
47 Adage
48 Composer
52 Native: suffix
53 Creme de la creme
54 Wander
55 Expire
56 Sent a message
57 Type of whiskey
58 Complete

DOWN

1 Rainy day pastime
2 In unison
3 Midwestern produce
4 Drifter
5 Mme. Swann, to Proust
6 Sugar sources
7 Actor Bert
8 Yoko Lennon, nee —
9 104, to Caesar
10 Avail
11 Indonesian currency
17 Adolescent, for short
21 Tiptoe quietly
23 Iowa, for one
24 Sign of infection
25 Museum fare
26 Golf peg
28 Advocate: suffix
30 Mimic
31 WWII Pres.
32 Grande, for one
33 Building wing
36 This (Span.)
37 Dieter's downfall
40 Father, to a Roman
42 Stage whisper
43 Lustrous fabric
44 Winter fabric
45 Toboggan
46 Employ
48 Use a needle
49 Virgil's 151
50 Melody
51 66 is a noted one

Average solution time: 25 min.

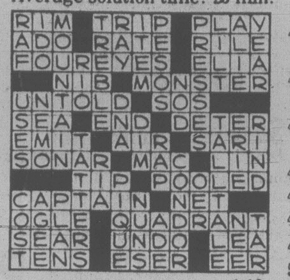

1-12

Answer to yesterday's puzzle.

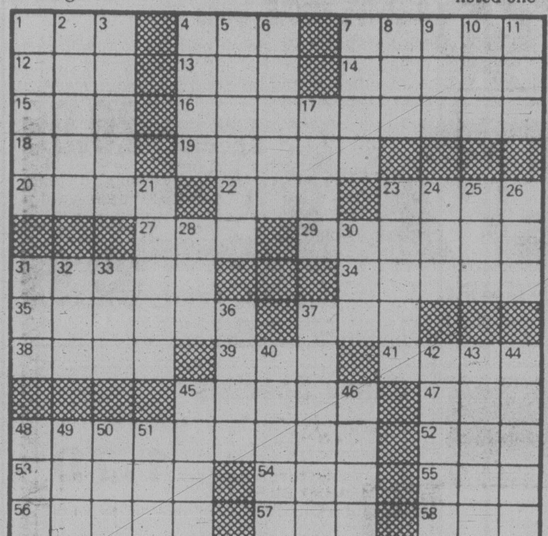

ORANGE SPOTS MAR MUMMY SHOWCASE

CAIRO (AP) — Ramses II remains in seclusion two years after the French cured him of a bad cast of fungus rot. Officials at the Cairo Museum say they're keeping the 3,200-year-old mummy of the pharaoh under wraps because mysterious orange spots have appeared on the glass of his new showcase.

Egyptian experts say they believe the spots are the result of French scientists' exposing the glass to intense radiation while shaping it to fit the case, but they say they will not know for sure until they receive a long-overdue report on the French treatment.

Questions have also arisen about whether the mummy itself has changed color and whether it is safe to move Ramses back to the royal chamber where he first caught the fungus — a museum room he once shared with 27 other Egyptian kings and queens, many of whom are still suffering from fungus rot.

"The mummy will not be put on display until we get their report," said Ibrahim Nawawi, the museum's new director.

French scientists said they bombarded the mummy with gamma radiation, sterilizing it and killing the fungus.

Nawawi said the French report will be submitted to a committee of international experts to determine whether the threatment was successful and whether similar cures should be tried on other royal mummies.

Strikers Return

ESSEN (AP) — Steel workers in West Germany's industrial Ruhr region returned to work Thursday after endorsing a new contract that ended the area's first strike in 50 years.

Colony
MOTOR INN
PETER CHIPMAN
FROM 8:30
1-13
THE NEW LOUNGE

Taiwan Arms Freeze Aired

WASHINGTON (WP) — The Carter administration, as part of its normalization arrangement with China, agreed to a one-year moratorium on new United States weapons sales to Taiwan.

The temporary freeze was not disclosed in the statements and briefings which accompanied the announcement of the normalization of U.S.-Chinese relations last Dec. 15.

Carter admininistration officials said that the failure to make the moratorium public had been inadvertant.

The moratorium on sales to Taiwan, according to officials, applies only to new presidential commitments during calendar year 1979, the period during which the U.S.-Republic of China Mutual Defense Treaty is being abrogated.

U.S. deliveries to Taiwan of already-contracted warplane components, anti-aircraft missiles, tanks and other war materiel are to continue this year and in the several years after termination of the defense treaty. Total U.S. weapons in the "pipeline" for delivery to Taiwan are estimated at $720 million.

Officials said the freeze also does not apply to presidential decisions taken last October to permit Taiwan to manufacture 48 F-5E or F-5F warplanes using U.S. technology and components and to purchase 500 Maverick missiles and aiming devices known as laser designators. The total cost is reported to be about $185 million.

THERMO PANE CONVERSIONS
No messy frame changes
For free estimate with no obligation phone
MAYFAIR GLASS & ALUMINUM LTD.
384-8721
Suppliers Of The (Haida Thermo Conversion System)

BLUEPRINT FOR BEAUTY
An exceptional offer from Estée Lauder
the Bay

Estee Lauder has created her own special Blueprint For Beauty And, the secret is yours for only 8.50 with any Estee Lauder purchase from the Bay. The plans contain European Performing Creme, Lustrous Roll On Mascara. RE-NUIRIV Rich Lip Gloss and Youth Dew Purse Spray . . . all zipped up in a beautiful batik print kit.
Slip into your purse, suitcase or desk drawer for a fast, fresh sparkly look all the time. But hurry, your Blueprint For Beauty from the Bay is only available while quantities last.
Offer in effect 'til Saturday, January 20.
(One kit per customer)
Cosmetics, Main Floor
Hudson's Bay Company

Do-it-Yourself with DOMAN'S
STURDYCRAFT UNFINISHED PARTICAL BOARD
CABINETS
DO-IT-YOURSELF FURNITURE AT DO-IT-YOURSELF PRICES
TOY CHEST
#TC800
$19.25
WALL BOOKCASE
#605
$21.60
WALL CABINET
#514-15
$26.49
WE HAVE OTHER CABINETS IN STOCK

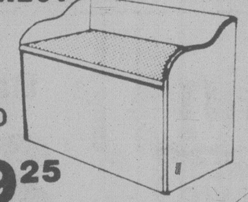

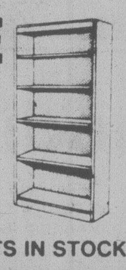

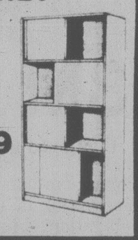

TEXTURED WALLS THE EASY WAY WITH "ROLL-ON TEXTURE"
Various effects are so easy for the do-it-yourselfer, yet look professionally done.
Come in on Saturday and see for yourself.
FACTORY REPRESENTATIVE WILL SHOW YOU HOW
SATURDAY ONLY
15% OFF Reg. Price

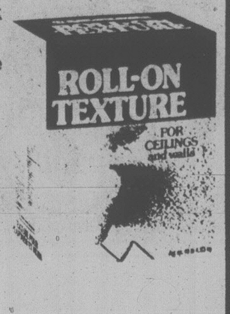

3 GREAT SINK BUYS FOR THIS WEEK
#1 STAINLESS STEEL DOUBLE SINK
31"x20" reg. 71.90 Faucet extra. ONLY 54.88 ea.
#2 STAINLESS STEEL BAR SINK
Complete with swan neck faucet.
Reg. 51.45 JUST 39.88 EA.
D.I.Y. WASHERLESS FAUCETS
#3 Package includes fitting instructions.
AT 15% OFF MARKED PRICES

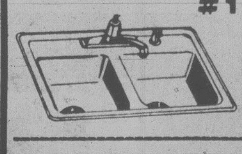

THE QUICKEST WAY TO A NEW CEILING
48x48 SQUARETEX CEILING PANELS
Stucco pattern or Silver Glint
ONLY 3.49 each
GENUINE BOSTICH STAPLERS
One of the handiest tools around the house.
Reg. 23.60 18.75 EACH
CARBIDE TIPPED 7¼" SAW BLADES
FOR LONG LIFE 24 TOOTH
Reg. 15.98 THIS WEEK 11.99 EACH
WE ARE OVERSTOCKED ON QUALITY PADLOCKS
So take advantage of this
25% OFF
MARKED PRICE CLEARANCE
REFLECT ON THE BEAUTY OF THESE FRAMED
MIRRORS
and see how they can highlight your entrance hall or livihg room. These mirrors are guaranteed for ten years against silver deterioration.
Various shapes and sizes in stock at SPECIAL PRICES
20% OFF REG. LIST PRICE

ANY WALL CAN BE A
FEATURE WALL
This ½x3 or ½x4 cedar tongue/grooved panelling can transform that bare wall into a real feature in your home. Comes in assorted length bundles to give a random plank effect.
½"x3" bundle contains 72 lin. ft. 7.29 bundle
½"x4" bundle contains 96 lin. ft. 17.29 bundle
HANDY Lumber
Each
1x2-6' .... 25¢
1x4-6' ..... 35¢
1x6-6' ..... 49¢
2x3-6' ..... 49¢
2x4-6' ..... 65¢
2x6-6' ..... 99¢
2x8-6' 1.29
DO IT WITH DOMAN'S
The Do-It-Yourself Store in Victoria
280 BAY STREET
By the Bay St. Bridge
386-2151
STORE HOURS
Mon.-Fri. 8:00-5:30
Sat. 8:00-5:00
USE YOUR CHARGEX OR CONVENIENT BUDGET ACCOUNT
1-11

Car-Dealer's Come-On Says One NDP Critic

Continued from page 1

in northeastern B.C., owns 81 per cent of Columbia Cellulose's two pulp mills and three sawmills, 100 per cent of Kootenay Forest Products, 100 per cent of Plateau Mills and about 10 per cent of Westcoast Transmission.

Value of the holdings is estimated to be between $150 and $170 million. Shares would likely be worth about $10 each.

Barber said Bennett's offer confirms the assets acquired by the NDP government were sound investments from the beginning.

The NDP purchase of the holdings that BCRIC now controls were severely criticized by the Socred government at that time.

"The offer discredits every attack he (Bennett) made on these investments when Mr. Barrett acquired them. It finally sets the record straight."

Barber said many people will be happy to receive their five shares, but some will ask if this is really a better arrangement than owning all the shares as they did under an NDP administration.

Bennett defended the share give-away as "the commitment of our government to individual ownership rather than socialism or government ownership."

The plan was welcomed by investment dealers, who said it would stimulate stock exchange activity.

Bennett said the current book value of the shares is about $10 each. Their true value would fluctuate under market conditions when listed on the stock exchange later this year.

If the $10-a-share value held, a family of four would be eligible for $200 in stock, which they would be free to sell through the stock exchange. Bennett hoped people would keep the shares.

"It is their opportunity now to own something that can grow in value and help contribute toward the growth of our economy and province."

Five common shares will be available to all of B.C.'s 2.4 million residents, including children, who are Canadian citizens or have qualified and applied for citizenship and who have lived in B.C. for one year before applying for the shares. B.C. residents temporarily absent will also be eligible.

Persons age 16 and over can apply in their own names. For those under 16, the application can be made by a parent or guardian, who will hold the shares. Children under one year are eligible if they were born in B.C. and have lived in the province since birth.

Application forms for the shares, which will be available at financial institutions, must be completed by June 15.

The premier said the provincial government would not use the corporation to buy shares of MacMillan Bloedel Ltd., the Vancouver-based forest products company that Canadian Pacific Investments of Montreal is attempting to buy.

"The directors and shareholders (of BCRIC) will make that decision," he said.

"They can buy the CPR if they want," he said, adding that buying control of MacMillan Bloedel or CPI would not create any new jobs in B.C. and the BCRIC should direct investments into projects that create work.

The reaction from investment dealers was optimistic. A spokesman for Dominion Securities said the plan could be costly and cumbersome to administer but welcomed the idea of increasing public participation in the market.

"Giving away shares is a unique idea," said Murray Budd of Merrill Lynch Royal Securities. "They're free — who should complain?"

Budd said Alberta had success with a similar project several years ago when it sold shares in the Crown-owned Alberta Energy Corp. More than $75 million worth of shares were bought by the public. They had a market value of $10 each and now are listed at $19.75.

War Cannot be Won

Continued from page 1

The cockiness of previous years was gone.

Smith was no longer saying majority rule would not occur in a thousand years; he was saying it is inevitable, that even Rhodesia's staunchest supporters abroad demand it.

Two large explosions, meanwhile, rocked Bulawayo, Rhodesia's second-biggest city.

Residents said the blasts appeared to come from black townships outside the white city centre.

Neither police nor military headquarters in Salisbury would comment.

As another sign of increasing tension, the Smith regime today announced plans to draft all white men aged 50 to 59 for home guard duties in a new effort to check the escalating black nationalist guerrilla war.

In a related development, Cuban President Fidel Castro has refused to give a commitment not to send troops to aid black liberation movements in Rhodesia, a delegation of British parliamentarians said Thursdayin Havana.

However, Castro said Cuba so far has only given some training and other kinds of help to the black guerrillas and has not provided any troops, the parliamentarians told an interviewer.

3M Cambodians Slain

Continued from page 1

Young cautiously supported recognition of the Sihanouk delegation, which, he said, had been accredited with the General Assembly.

Cambodia's new government, to which Moscow has given de facto recognition, will send newly appointed Foreign Minister Hun Sen to address the United Nations by the end of the week.

The Vietnamese report said victorious Cambodian rebels who retook Phnom Penh Sunday found the capital "a city of decay and death" with hospitals shut, and rusty cars, bicycles, and furniture strewn about.

The agency quoted Phan Trong Tue, a Vietnamese Communist Party Central Committee member, as saying Pol Pot had tried to model Cambodia on China's Cultural Revolution.

Tue said the ousted regime had "applied the Chinese people's commune method. But even outdoing their masters, they forced people into concentration camps . . . ."

The Pol Pot regime killed Cambodians "with hammers, knives, sticks and hoes like killing wee insects," he added.

Vietnamese forces, meanwhile, were reported hammering the last three major areas of resistance in northwestern Cambodia today as almost 400 defeated troops or suspected former officials fled the fighting into Thailand for transit to China.

Informed sources said Siem Reap, Battambang and Sisophon were either under attack or have fallen. Thai intelligence sources said earlier that Sisophon had been taken and that Vietnamese tanks were in pursuit on a 50-kilometre stretch of Highway 6 to the Thai border.

The sources reported bombing attacks on Battambang, Cambodia's second-largest city, and its airfield and a drive against the city by Vietnamese troops down Highway 5 from the northwest.

It was not certain whether Siem Reap has been bypassed after sharp fighting or taken and whether the famous centuries-old temples of Angkor were already in Vietnamese hands.

There was speculation that the retreating troops of the ousted regime have chosen to take a stand at Siem Reap in order to hold on to Angkor, a symbol of Cambodian nationalism.

D & R MOWERS & ENGINES LTD.
WINTER SPECIALS
615 Chatham
11-11 384-5551

A BETTER IDEA FOR YOU
1979 PINTO

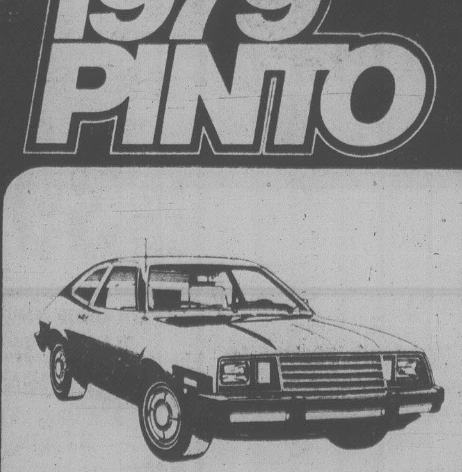

This Could Be Victoria's Best Small Car Buy

- Redesigned for 1979
- Over 2½ million Pintos sold since its introduction
- Priced well below the popular imports
- Proven reliability
- Save money, save gas
- Stock #9282 1979 Pinto Pony 2-Door

2.3 litre engine, front disc brakes, deluxe wheel covers, AM radio

SALE PRICE $3888

PETER POLLEN FORD
YATES AT COOK
384-1144

the Bay

Saturday the Bay is the place to be

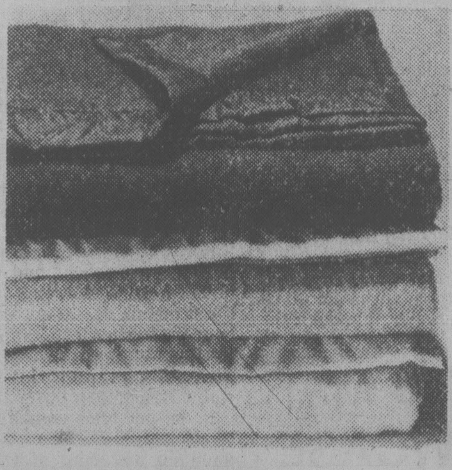

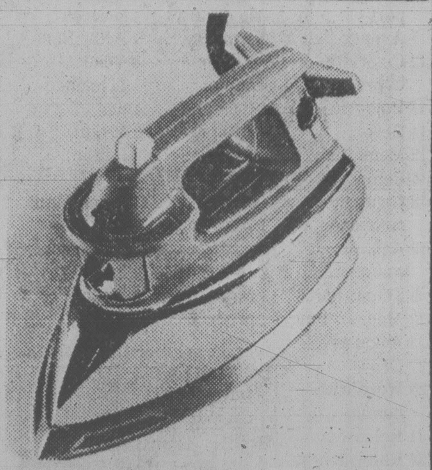

Blankets for cold nights

These blankets have warmth without weight. They're solid woven acrylic and nylon with a four inch nylon binding. Choose from an assortment of colours in these big 72 by 84 inch blankets. Stock up for those chilly winter nights.

Saturday only, 8.99

Baymart Staples, Lower Main

Smith Corona 2200 typewriter

This handy electric typewriter has a fully automatic cartridge. The 12 inch carriage gives full tabulation for lists and graphs. And, it comes complete with a sturdy carrying case. Great for students!

Special, $319

Stationery, Main Floor

Sunbeam deluxe iron

Model SS24G spray, steam and dry iron will spray on any heat setting. Features 36 vents for even steam distribution, water level gauge, stainless steel tank and has polished sole plate. Harvest gold handle. Reg. 37.98.

Special, 29.99

2 styles of G.E. irons

Model F218HAV steam and dry iron with self cleaning system. Has 38 steam vents, water level indicator and polished sole plate. Harvest gold. Reg. 36.98.

Special, 29.99

Model F116 surge of steam iron with 38 steam vents gives a surge of steam at the press of a button. Polished sole plate and water level indicator. Blue. Reg. 36.98.

Special, each 32.99

Housewares, Third Floor

Mill end yarns at fantastic savings!

Don't miss these bargains! Choose from an assortment of colours and weights of mill end yarns. Shop early Saturday for best selection. No delivery. Personal shopping only.

Saturday only, 22¢ a ball

Art Needlework, Second Floor

Remington chain saws 30% off regular prices!

Model MM300 sprocket nosed saw with 14 inch bar and 1.9 cu. in. motor.
Reg. 154.99 Saturday only, 107.99

Model MM400 is also sprocket nosed with 14 inch bar and 2.3 cu. in. motor.
Reg. 189.99 Saturday only, 132.99

Quantity limited, so shop early.

Hardware, Lower Main

Candy Specials

Smarties, regular 2.09 per pound.
Saturday only, 1.79

Peanut Clusters, regular 3.49 per pound.
Saturday only, 2.59

Snow Balls, regular 2.39 per pound.
Saturday only, 1.99

Peanut Brittle, regular 1.69 per pound.
Saturday only, 1.39

Candy Counter, Main Floor

Two-piece suit, $169.

Get a sale priced Made to Measure Suit

Now, the look you want, the suit that really fits, and the price you can't refuse! It's the Bay's Made to Measure suit and sportcoat sale! Choose from a fashionable assortment of wool and wool and polyester blend fabrics in the latest colours and patterns. The expert tailoring guarantees a perfect fit for you. Sizes 47 and 48, 15% extra. Sizes 49 and 50, 20% extra. Sizes 51 and over, 25% extra. Please allow 6 to 8 weeks for delivery. Prices in effect until January 27.

Men's Suits, Main Floor

Show your Baycard for Saturday values

Hudson's Bay Company

BARRY BOWMAN
WANTS YOU!
JOIN THE VICTORIA AIRFORCE TODAY
CFAX 1070

SECOND FRONT PAGE

'Much too large for us,' the Uvic music professor told his wife but that was before he spotted the home's incredible pipe organ

New Home Plus Live-In Music Monster

The magnificent pipe organ clinched the house deal for music prof Ian Bradley

Bill Halkett photo

By AB KENT
Times Staff

CURIOSITY PROMPTED music educator Ian Bradley to inspect a house for sale a few doors down the block from his Cadboro Bay home.

Moving was far from his thoughts and only the wildest speculator would have suggested Bradley would soon own the home and one of the most splendid views in a city of vistas.

Plus a magnificent pipe organ.

It was the pipe organ that clinched the sale for Bradley, a professor at the University of Victoria and church organist at St. Luke's.

He was staggered at first by the deceptive size of the house which has 4,000 square feet and panoramic outlooks from its two upper floors.

"Much too large for us," he told his wife as they took in the sweep of Cadboro Bay and Ten-Mile Point.

But when they went downstairs and saw the organ, Bradley was astounded.

He realized the selling price of the property was far below the combined value of house and organ, and the organ was something special.

Manufactured by the largest organ builders in the Commonwealth, Casavant Freres of St. Hyacinthe, Que., the six-division instrument has three components — the pipes, air chests and valves filling most of a concrete chamber 30 feet long by 20 feet wide and 16 feet high — the console with four manuals and 50 stops — and a full theatre section complete with chimes, xylophone, drums and castanets.

It can be played with the muted charm of a distant shepherd's flute or with a tumultuous end-of-the-world thunder that cascades from the throats of 3,000 pipes.

The house at 2574 Vista Bay is perched on the edge of a steep lot and was under construction when retired builder Art Smalley saw it, acquired it and revamped the design to accommodate the organ. It was his home for 11 years, until after the death of his invalid wife.

Smalley was more mechanically than musically bent, and although he played the organ, it really afforded him the opportunity to tinker away countless hours.

He came up, for example, with a portable contraption that covered the keyboard of his grand piano. Driven by air pressure and controlled electrically, it enabled him to play it remotely from the organ console.

"He was a genius — methodical and painstaking. He had money, but he would make things for the challenge of doing it," Bradley said.

Another bizarre device standing on the basement floor between the air pumps and the furnace oil tank, looks like a flatbed printing press with rollers, belts and pulleys.

"He put that together for $25," Bradley said, and Smalley apparently was as proud of that as the fact he had invented a machine to play organ music automatically.

"The contraption," as Bradley dubbed it, is run by an electric motor turning rollers between which sheets of cardboard are drawn. Each sheet is covered with ruled-off columns representing measures and strips of metal foil of varying lengths representing musical notes.

As each sheet passes through, the bits of foil are brushed by a row of fine wires, intermittently closing and opening electrical circuits connected with the organ.

Voila; automatic music, albeit a bit mechanical.

Smalley told Bradley before moving to California he had found the theatre organ in Vancouver, but it had been installed originally in the Capitol Theatre here. He got the principal organ from St. John's on Granville and the console from St. Andrew's Wesleyan Church, bringing them to Victoria in 1967 when he built the house.

When Smalley wasn't playing music or poking around in one half of the basement, he was playing engineer in the other half where he had set up a series of interconnected model railway lines.

EVERY FOOT of the miniature gauge has dual overhead electrification; all switching is by remote control; locomotives run simultaneously but independently and the complex features trestles, grades and 100 pieces of European rolling stock.

It all works and went with the house, somewhat to Bradley's bewilderment and delight.

He never had an electric train as a boy, devoting most of his time to music and reading.

"I never was one to play much. So my wife was really surprised the day she looked in and saw me fooling around with the trains. It was the first time she had ever seen me do anything like that."

Only a train buff would know the replacement value of such an outfit, but Bradley can make an educated guess at the worth of his organ.

At current prices it costs $3,000 to build and install one rank of pipes.

Bradley has 50 ranks, or $150,000 worth of pipe organ, probably more than the house and lot would bring.

Firebug At Work - Official

City fire officials believe a fire which caused about $40,000 damage to the Laurel House mental health centre at 1452 Elford Thursday afternoon was deliberately set.

"I'm 90 per cent sure it wasn't accidental," fire inspector Pat Graham said today.

Graham said the fire started in a basement room under a shelf packed with boxes of Christmas decorations and stacks of phonograph records.

He said it probably smouldered 20 to 30 minutes before the smoke was detected and the alarm triggered at 1:22 p.m.

About 60 persons, including the centre's staff of four, got out safely.

"There was no panic. Most of them thought it was a regular fire drill," administrator Joan Dumka said.

Firemen had the fire under control within minutes.

Deputy fire chief Mike Belton said about $30,000 damage was done to the building and $10,000 to contents.

Meanwhile, Mrs. Dumka said the centre's recreational, social and vocational programs will continue.

No Manipulation Try, Hardwick Tells Pickup

The provincial government is not engaged in a conspiracy against the Greater Victoria school board and isn't trying to manipulate the board's Camosun College appointments, Deputy Education Minister Walter Hardwick said today.

Hardwick said new board chairman Carol Pickup had misinterpreted the situation when she accused the ministry of political interference.

Pickup levelled the charge after she learned that former board chairman Susan Brice had received a letter Dec. 5 from Education Minister Pat McGeer requesting to be notified of the board's appointments to the college council.

Hardwick said the letter from McGeer was sent out according to the ministry's usual procedure and similar correspondence had gone out to all school boards in the province.

He said the government likes to know well in advance who is being appointed to the various college boards.

"There's no conspiracy. That procedure has been followed for a number of years

HARDWICK
. . . 'usual procedure'

. . . it's useful for us to know who's coming from the various districts."

Hardwick said that in each individual district there are numerous interest groups and the department of education likes to see a cross-section represented on the boards.

He denied his department wants to interfere with the appointments.

Hardwick added it hasn't been fully determined what districts in the area want to participate on the college council, and until that's done it doesn't make much sense for the Greater Victoria board to finalize its appointments.

He said he'd informed Pickup of that in a recent telephone conversation and "I simply asked her to hold off for a little while, that's all."

But Pickup said Hardwick had actually hinted that she should forget about making her own appointments, otherwise the ministry might de-designate Camosun under the Colleges and Provincial Institutes Act, thereby bringing it back under the Public Schools Act, which does not permit the appointment of non-school trustees.

Hardwick laughed at that interpretation of his conversation with Pickup.

"There's no question that that board is going to have the right to appoint one or two non-trustees but the question of how many more will have to wait until it has been determined what districts are going to participate (on the council)," he said.

Former board chairman Brice had initially appointed herself and trustees Dr. Mark Fisher, Peter Yorke and Mary Breer to the Camosun council.

But at a school board meeting Tuesday Pickup charged the minister with interference and asked that Brice, Fisher and Yorke be replaced by trustee Dr. Martin Levin, non-trustee Beryl Young and former trustee Dr. Hal Knight.

Ask The Times

Q. I would like to know about an organization called the Ho-Ho Club. Is it still functioninng and when was it first organized. Where are its headquarters.? A.C.G.

A. The correct name is Hoo-Hoo Club, a fraternal organization composed of lumbermen and people connected with the wood fibre industry. It was formed in 1893 in New York as the Concatenated Order of the Hoo-Hoo. Headquarters are located at Norwood, Mass. There is a Victoria Club. Contact secretary Doug Donald, 383 - 1188. (Imperial Equipment).

Under the G (Maybe) for Gripes

TOWN TALK

Bookish Victorians have a pet gripe with the telephone company.

B.C. Tel has usefully gathered together in the phone book all the government listings — federal, provincial and municipal — in seven pages under the Gs.

A *Town Talk* contributor who sometimes uses the library's telephone reference desk wonders why it can't do the same for the Victoria region's libraries. Now hunting up the phone number takes considerable ingenuity.

Check L for library, perhaps? Nothing quite so simple has occurred to B.C. Tel (although the Library Development Commission is listed here). P for public library? Blank again. V for Victoria Public Library? Hah! It's Greater Victoria Public Library, please, and under G.

Now if you live in an area not served by the Greater etc., take pencil in hand again and start searching. You know there are regional libraries in Colwood and Langford and you check C and L. Nothing there, not even a blurb directing you elsewhere. R for regional? Nope. It's Vancouver Island Regional Library, class, under V — for very hard to find.

* * *

There may be something about a sailor but the folk at the G.R. Pearkes Clinic for Handicapped Children can't see further than the Princess Patricia Canadian Light Infantry.

They're the tops, say the clinic folk, who wound up in a heck of a mess when pipes burst causing extensive flooding and delays in treatment and education for some 350 youngsters.

Enter Major **M.H. McMurray** of the PPCLI with an offer of assistance that produced a squad of men who came to the clinic to help out in operation mop-up.

A clinic spokesman said the shutdown caused by the flooding was limited to only two days thanks to all the volunteer help and things are getting back to normal.

* * *

Pols never talk about polls unless they themselves are cast in a good light which is why Premier **Bill Bennett** says he's too busy trying to do something for the province to get caught up in politicking at a time when there's no need for it.

That was da preem's reaction to the Tory poll which shows the NDP now has more support than the Social Credit party.

"Those that get comfort from that can use it as their security blanket," Bennett said.

Last weekend, Bennett said the Social Credit party is on a countdown to an election but he would not say when the vote will come.

* * *

A memorial service for Victoria architect **Peter Cotton**, who died last week, will be held Sunday evening at the Unitarian Church, 106 Superior.

Cotton's family wished a private funeral service, but the memorial service will give those who knew him a chance to remember his contributions to architecture and heritage preservation in Victoria, saidMLA **Charles Barber**, one of the organizers. The service will begin at 7:30 p.m.

* * *

Victoria city council, it seems, is a victim of habit.

With the mayor and three aldermen absent and almost no business at hand aldermen still couldn't bring themselves to abandon the Thursday night meeting.

So five aldermen sat down in the council chambers and proceeded to do their duty. Four spectators watched from the public gallery.

What usually takes four hours was over in 20 minutes.

Aldermen explained that because council had held a meeting between Christmas and New Year's there was really no business for them to deal with.

* * *

Inventor **Ted Tilby** has been promised by Industry Minister **Jack Horner** that a squabble over patent rights for a revolutionary sugar cane separator will be cleared up.

The Saanich man's machine, which converts cane into industrial alcohol, wood fibre and other products, was invented in 1965 and the federal government sold some rights to Hawker-Siddeley Canada Ltd. for development in 1975. There have been no tangible results and a private company in Windsor, Ont., has been completing its own development of the invention with Tilby's assistance.

★

Tinseltown North Booming

B.C. is bidding fair to become Tinseltown North, says Tourism Minister Elwood Veitch.

Elwood, never a man to let a bad pun get away, says B.C. is *reeling* (ugh) under a film-industry boom this year, with producers planning to spend $100 million on movies here.

He says four major Hollywood studios are considering shooting in B.C. and one producer is contemplating spending $24 million on films in the province.

Four movies are being filmed in B.C. — *The Changeling* here in Victoria and Vancouver, *Bear Island* near Stewart in northwestern B.C. and *Letters from Frank* being shot in Fort Langley.

Veitch says seven other films and a television series also are being considered for production.

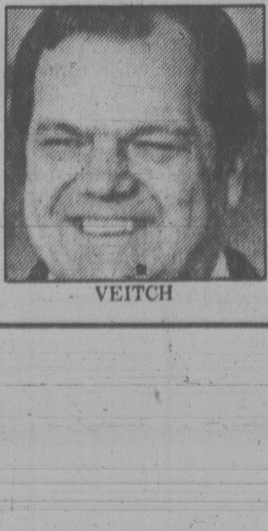

VEITCH

NOW THAT'S A COMFORT

Yes, if you get caught short while in a lineup at the unemployment insurance office at 810 Fort there are washrooms available.

A concerned reader called to say that she had a long wait this week at the office and was told by two staff members there were no biffies. She had to walk all the way to Eaton's.

However, office spokesman **Dan Bowes** said whoever told the lady there were no facilities was not up on the latest.

Apparently there are washrooms at the UIC office but up until just before Christmas they were closed.

Bowes said the decision was made not to make them available because some "incidents that weren't very nice" took place in the washrooms at the old UIC office on Douglas.

However, a lot more people have been coming to the new office and this has meant long lineups, lengthy waits and more anxious people in need of a washroom.

Bowes said he will talk to all supervisors to make sure they know the facilities are now available.

★

Christmas Nip

A swim in seven-degree water?

Maybe the loneliness got to them, but that's what 18 members of the weathership Quadra did during their recent stint on Station Papa, 855 miles out in the Pacific.

Quadra's master, Capt. Fahz Ali, posted a bulletin Christmas Day, saying he was going for a swim and invited members of the ship's company to join him.

Seventeen took him up on it, including one enthusiastic type who swam in his colorful pyjamas.

The members of the newly-formed Polar Bear Club now have certificates to prove they're among the sturdiest swimmers around.

LOW BRIDGE, which would be St. Louis defenceman Larry Patey, is avoided by former Victoria Cougar Curt Fraser as Vancouver Canucks' rookie takes a fall in front of Blues goal. Canucks overcame 3-0 deficit to score 4-3 National Hockey League victory Thursday in Vancouver. (CP Wirephoto).

Cougars Are Too Much

By ERNIE FEDORUK
Times Staff

A team of Czechoslovakian under-18 players would look good in any Canadian tier two junior hockey league but they are a long stride, or two, behind major junior calibre.

That was the most obvious impression left with Victoria Cougars' 11-1 romp over the young Czech squad in their exhibition meeting at Memorial Arena Thursday night.

The Western League Cougars, returning home and perhaps still smarting from a winless, six-game road trip, were just too much. Victoria's players showed stronger skating, better shooting and were more effective with their bodychecks in the romp before 3,530 fans.

The scoreboard and the shots-on-goal statistic was mute testimony.

The Cougars outshot the Czechs 55-21 and the 10-goal margin might have been greater but for some acrobatic work by goaltender Jiri Hamal in the final 24 minutes.

Hamal, replacing starter Jiri Steklik after Victoria's eighth goal at 15:36 of the second period, performed valiantly behind stumbling and disorganized defences as the Czechs went down to their sixth defeat in 10 games against British Columbia junior opposition.

Defensive work, or the lack of it, was the most obvious failing of the European squad. Pressured constantly by Victoria's strong-skating forecheckers, the Czechs were bottled up in their own zone for minutes at a time, especially in the second and third periods. Icing the puck was often their only form of relief.

The game lacked the excitement and entertainment that was evident last month in Cougars' 6-4 victory over Moscow Dynamo, a Soviet squad of players 25 and under.

The Czechs gave away at least a year of experience to the 19-and-under Cougars, and the difference was obvious.

Still, the visitors showed off some good individual talent, the usual and smart passing of European teams. The Czechs broke out smartly and quickly from their own zone, when they could, and therein lies some of their problems on defence. Their eagerness to move to the attack hurt dearly.

At times, they moved well from their own zone to the Victoria zone. Once there, however, the Czech youngsters showed another failing — lack of finish.

Vladimir Svitek scored the Czech goal on a power play late in the first period. It stemmed from a glaring defensive mistake by Victoria's defence.

Apart from the goal, the Czechs mustered only two other great scoring chances. Minutes earlier, and on another power-play situation, Jiri Dudacek found himself all alone in front of Kevin Eastman but the Victoria netminder came up with a sparkling stop. Eastman then robbed Jan Vodila on almost the same kind of play, with Cougars' Mike Shields serving a penalty, in the third period.

The goal, the two great stops by Eastman and a handful of near-misses from limited scrambles in front of the Cougar goal was all the Czechs could muster in the way of dangerous attack. Their shooting came nowhere near the power shown by the Cougars and Eastman generally had no trouble in handling the 21 shots aimed his way.

Victoria's offense suffered on the recent six-game league road trip but the Cougars made up for it Thursday. All but rookie defenceman Tony Feltrin got in to share a 31-point melon. Shields, with two goals and two assists, and Gary Lupul, with a goal and three assists, led the way.

Newcomer Randy Irving, obtained late Wednesday in a trade with New Westminster Bruins, also got into the act with a goal and assist. The Lake Cowichan native fitted in well on a line with Lupul and Bob Smith.

Missing from the Victoria lineup was George Fritz, who injured his knee in Wednesday's 6-4 loss to the Tigers in Medicine Hat. Examination Thursday revealed a ligament tear and Fritz is expected to be sidelined for about three weeks.

Brandon Owners Change

Western Hockey League teams took Thursday as a day of rest but there was no shortage of activity in the executive offices.

Three teams announced trades, completed just before Wednesday's midnight deadline, that moved 10 players to new teams; a new man emerged at the top in Brandon, and the league has decided to cancel the annual all-star game.

Jack Brockhurst, general manager of the Wheat Kings, has purchased controlling interest in the Brandon team. Brockhurst previously held a minority interest in the team but assumed control by buying out the shares of Bob Cornell, the former majority owner.

The deal, however, is subject to approval by the WHL governors.

Victoria Cougars, New Westminster Bruins, Edmonton Oil Kings, Saskatoon Blades and Billings Bighorns all acquired players in trades comppleted just before the deadline.

As previously announced, the Cougars sent Rod Clavette to New Westminster in exchange for Randy Irving.

The Blades were the most active traders, however.

Saskatoon sent two veteran 18-year-olds to Billings in exchange for three players. Jim McTaggart and Lindsay Carson were traded to Billings in exchange for 19-year-old Pat Conacher and two 18-year-olds, Blake Stephen and Ian Tennant.

Conacher was the key to the trade, which was initiated following a shoulder separation suffered by high-scoring Blades centre Ken Federko, who will be sidelined for six to eight weeks.

The Blades also acquired forward Bob Black from Lethbridge Broncos, completing an earlier deal in which Saskatoon sent goaltender Ken McNabb to Lethbridge. McNabb now is playing with Regina Pats.

The Blades also dealt forward Franco Disciglio to Edmonton for future considerations. Oil Kings also picked up Butch Barkwell, a 17-year-old defenceman, from Calgary Wranglers.

The all-star game had been scheduled for Lethbridge Jan. 18 but was abandoned when Bronco owner Dennis Kjeldgard was unable to obtain a guarantee of financial assistance from other teams.

OPEN NET looks inviting from this angle. But for Victoria Cougar centre Geordie Robertson (left), angle wasn't as good and Czechoslovakian goalie Jiri Hamal made it more difficult with smothering slide. Robertson failed here but scored earlier as Western Hockey League's Cougars romped to easy 11-1 victory over Czechs' under-18 squad at Memorial Arena Thursday. (Times photo by John McKay).

Oddleifson Sparks Canuck Comeback

Times News Services

The line of Chris Oddleifson, Hilliard Graves and Jere Gillis, not considered one of the most fearsome attacking lines in the National Hockey League, but overdue, did it all for the Vancouver Canucks Thursday.

Cheered on by 13,087 fans in Vancouver's PNE Coliseum, the line, which had accounted for only 24 games so far this season, engineered all the Canuck goals as the team spotted St. Louis Blues a 3-0 lead but came back to score a 4-3 victory.

Oddleifson was the individual sparkler with his ninth goal of the season and three assists. Graves, ending a brief slump, counted his 10th and Gillis' fifth was the game-winner. Solid forechecking by Oddleifson and Graves deep in the St. Louis end set up the winner with less than eight minutes remaining.

The line also was in action when defenceman Harold Snepsts blasted home Vancouver's other goal, on a pass from the suddenly-inspired Oddleifson.

The Blues led 3-0 after 25½ minutes of play on a pair of goals by veteran Gary Unger and one by Bob Murdoch.

Elsewhere, Detroit Red Wings were fit to be tied again, Boston Bruins beat Minnesota North Stars 6-4 and Buffalo Sabres dumped Washington Capitals 6-2.

Rene Robert, who entered the game at Buffalo with two goals in his last 25 contests, scored twice to help the Sabres.

Washington, which got both its goals from rookie Ryan Walter, lost veteran centre Guy Charron, who was carried from the ice on a stretcher and taken to a hospital for examination after falling head-first into the boards.

Blister Stops Connors

NEW YORK (AP) — A painful blood blister on Thursday wrecked Jimmy Connors' chance to defend his title in the $400,000 Master Grand Prix tennis tournament.

A long-awaited match between the No.1-ranked Connors and upstart John McEnroe was not the fight to the finish everyone anticipated. Connors was forced to retire, with McEnroe leading 7-5, 3-0, because of the blister at the beginning of the large toe of his left foot.

McEnroe moves into Saturday's semi-finals along with Arthur Ashe, Brian Gottfried and Eddie Dibbs.

The injury somewhat tarnished McEnroe's first victory over Connors after four consecutive losses.

"I would rather have won by finishing the match," said the 19-year-old lefthander who now has consecutive victories over Connors and Borg, the best two players in the world.

Lost in the dramatics of the Connors-McEnroe match was the fact that Dibbs and Gottfried were 2-0 in their group. Dibbs crushed an uninspired Raul Ramirez 6-0, 6-1 in just 38 minutes Thursday night. Earlier in the day, Gottfried beat Corrado Barazzutti 7-6, 6-4 and Ashe downed Harold Solomon 6-1, 6-4.

SPORTS MENU

TONIGHT

BASKETBALL

6:45 p.m. — Canada West University Athletic Association, women's league, UVic Vikettes vs. Calgary Dinnies, McKinnon Gym.

8:30 p.m. — Canada West University Athletic Association, men's league, UVic Vikings vs. Calgary Dinosaurs, McKinnon Gym.

7 p.m. — Greater Victoria High School Girls' League; Parkland at Stelly's, Oak Bay at Dunsmuir.

8:30 p.m. — Greater Victoria High School Boys' League; Parkland at Stelly's, Oak Bay at Dunsmuir.

HOCKEY

8 p.m. — South Vancouver Island Junior "B" League, Esquimalt Legion vs. Saanich Braves, Esquimalt Sports Centre.

CURLING

5:15 p.m. — Vancouver Island women's playdowns, Playland Curling Club.

6:30 p.m. — South Island men's Consols playdowns, Racquet Club.

SATURDAY

SOCCER

2:15 p.m. — Island League, first division, Victoria Athletics vs. Cosmo Royals, Royal Athletic Park.

HOCKEY

8:30 p.m. — Western League, Victoria Cougars vs. New Westminster Bruins, Memorial Arena.

8 p.m. — South Vancouver Island Junior "B" League, Kerry Park Islanders vs. Oak Bay Trios, Mill Bay Arena.

12 noon — Lower Island Intermediate Girls' League, Drillwell vs. Craigflower, Esquimalt Sports Centre.

1 p.m. — Lower Island Junior Girls' League, Lake Aire vs. Optimist, Juan de Fuca Arena.

BASKETBALL

6:45 p.m. — Canada West University Athletic Association, women's league, UVic Vikettes vs. Calgary Dinnies, McKinnon Gym.

8:30 p.m. — Canada West University Athletic Association, men's league, UVic Vikings vs. Calgary Dinosaurs, McKinnon Gym.

FIELD HOCKEY

12:45 p.m. — Vancouver Island Women's Association; Rebels vs. UVic, Lansdowne Junior High School; Oak Bay vs. Cowichan, Windsor Park; Cowichan II vs. Rebels Red, Duncan.

2:30 p.m. — Vancouver Island Women's Association; Evergreens vs. Sailors, Windsor Park; Spartans vs. Mariners, Mt. Douglas High School; Sanderlings vs. Castaways, Lansdowne Junior High School; Rebels Gold vs. Hobbits, Lansdowne Junior High School.

RUGBY

1 p.m. — Island Union, second division; Oak Bay Wanderers vs. Agrarians, Windsor Park; Castaways vs. Nanaimo, Carnarvon Park; Royal Roads vs. Velox, Royal Roads.

DIVING

11 a.m. — Vancouver Island zone championships, Crystal Pool.

CURLING

10 a.m. — Vancouver Island women's and girls' zone championships, Playland.

10 a.m. — South Vanclouver Island men's playdowns, Racquet Club.

FIRES SEVEN STRAIGHT BIRDIES

Mahaffey Shows No Fear

PALM SPRINGS, Calif. (AP) — John Mahaffey took a philosophic view of the situation.

"For a long time, I had what they call the fear of winning," he said. "I thought I was good enough, but I wasn't sure I was ready."

There's little doubt now.

He reeled off an improbable string of seven birdies—one short of the all-time Professional Golfers' Association tour record—en route to another six-under-par 66 that gave him a two-shot lead after 36 holes of the five-day, 90-hole Bob Hope Desert Classic.

"It must be something like what (Johnny) Miller had going a few years ago," Mahaffey said Thursday. "I could see the line. I was hitting the ball solid and the putts just kept going in the hole."

His spectacular effort at La Quinta gave him a two-round total of 132, a whopping 12 shots under par after playing the two toughest of the four desert courses used for the first four rounds of this event.

Art Wall, grinding away in his 31st year of tour activity, coaxed in a wide-breaking, uphill, 30-foot birdie putt on the final hole at Bermuda Dunes to complete a 67 that gave him a 134 and second place.

Leonard Thompson, with a 66 at Tamarisk in mild, cloudy weather, was next at 135. He was followed at 136 by Keith Fergus, who had a 67 at Indian Wells.

The group at 137 included J. C. Snead, Tom Purtzer and former PGA champion Lanny Wadkins. Snead had a 69 at Indian Wells, Purtzer 68 at Tamarisk and Wadkins shot 66 at La Quinta.

Lee Trevino was 68-139 and Jack Nicklaus 69-140. Both played their second rounds at Tamarisk.

John Mahaffey	66-66—132
Art Wall	67-67—134
Leonard Thompson	69-66—135
Keith Fergus	69-67—136
Tom Purtzer	69-68—137
J.C. Snead	68-69—137
Lanny Wadkins	71-66—137
Grier Jones	70-68—138
Charles Coody	65-73—138
Lee Trevino	71-68—139
Lon Hinkle	72-67—139
Tom Kite	70-69—139
Bob Murphy	65-74—139
Kermit Zarley	71-68—139
Bobby Wadkins	69-70—139
Andy Bean	72-68—140
Jack Nicklaus	71-69—140
Larry Nelson	71-69—140
Lon Nielsen	74-67—141
Dave Eichelberger	73-68—141
Mike Hill	73-68—141
Wally Armstrong	69-72—141
Don Bies	73-68—141
Cesar Sanudo	70-71—141
Curtis Strange	72-69—141
Orville Moody	71-70—141

Proell Grabs Lead

LES DIABLERETS, Switzerland (AP) — Annemarie Moser Proell set a track record today to win her third straight downhill victory of the season, reaffirming her bid to regain the World Cup ski title for a winning time of 1:28.83.

The runner-up, Evi Mittermaier of West Germany, finished 1.81 behind with Marie-Theres Nadig of Switzerland third, trailing the winner by 2.36.

Proell thus moved into the lead of the World Cup standings with a total of 115 points, 10 points ahead of Nadig who had tied her up to today.

Kathy Kreiner of Timmins, Ont., finished 19th in 1:32.84 and Diane Lehodey of Calgary was one place back in 1:32.88.

Andrews Tops Oak Bay Surge

Wayne Andrews and Oak Bay Bays are far from down and out in the Greater Victoria High School Boys' Basketball League.

At the start of the season, sideline pundits were predicting that the Dave Morgan-coached Bays were finished — at least for this season — as a league power.

Andrews dunked 32 points and the Bays, who went to the British Columbia final last season, served notice they're not patsies by nipping Mt. Douglas Rams 65-62 Thursday.

Oak Bay led 33-26 at half time but Rams, who have been lauded as the team to dethrone Oak Bay this season, battled back to take a 53-51 lead going into the final quarter.

However, the upset plans of Rick Humber's Rams were dealt a blow when star forward Jay Loucks fouled out in the third frame.

Loucks scored 18 points before retiring but Bays regained momentum once he had left the floor.

In the only other game, Victoria High Totems defeated Spectrum, 67-52.

Will Reid and Wayne Russell fired 18 points apiece to spark the Totem attack and Terry Harris added 16. Rick Clarke was high gun for Spectrum with 17.

The results left Totems and Bays with 2-0 records, Rams at 1-1 and Spectrum at 1-2.

In Greater Victoria High School Girls' League action, Diana Thornton sank 26 points to lead Mt. Douglas Ramblers to a 58-46 victory over Oak Bay while Spectrum clipped Victoria Tigers, 44-18.

Heather Boyd came up with 17 points to lead Spectrum, which led 16-9 at half time.

South African Boxer Wins Chance to Fight Sharkey

ORLANDO, Fla. (AP) — South African boxer Kallie Knoetze has won a temporary victory over United States government efforts to revoke his visa and prevent him from fighting Saturday in Miami Beach.

But at the same time, the decision dashes the hopes of a Halifax heavyweight, who, for two days, entertained visions of national television exposure in the U.S.

U.S. District Judge Norman Roettger issued a temporary restraining order Thursday, preventing government enforcement of a revocation of the boxer's visa on grounds he committed a crime in South Africa equivalent to a felony in this country.

But if a Jan. 22 federal court decision goes against him, the heavyweight could be permanently barred from this country.

Knoetze's lawyer, Michael Ryan, said his client will go ahead and fight Bill Sharkey of New York in the Miami Beach Convention Centre in the bout to be carried by the CBS network.

The ruling negated two days of intense telephone negotiations by Don Kerr of Halifax, aimed at replacing Knoetze with his fighter, Trevor Berbick.

Kerr admitted that getting Berbick into the Miami ring was a long shot but it did gain him some publicity.

"It was probably a good exercise for us because now they all know who Trevor is," Kerr said from Halifax.

Berbick is ranked second in the Commonwealth and first among Canadian heavyweights on the basis of an 11-0 professional record. He is seeking a fight with Canadian champion George Chuvalo.

The legal issue is important because the World Boxing Association has ranked Knoetze as the No. 2 heavyweight in the world behind Ken Norton. If he loses the case, he would be barred from any further boxing activity in the U.S. and that could be a serious handicap to his career.

Knoetze, a former policeman in Pretoria, South Africa, was convicted of "conpiring to defeat the ends of justice" by coercing two witnesses who were going to testify against another policeman following a riot.

Sports Celebrity Guest Sings For His Supper

DR. MARTIN COLLIS
. . . a different approach

Dr. Martin Collis, a physical education instructor at the University of Victoria, will sing for his supper at the 12th annual Greater Victoria Sports Celebrity Dinner, March 12 at the Empress Hotel.

"I use songs to brighten up lectures on the fitness and scientific side of physical eduction," said Collis.

"And it works very well. I'm looking forward to the Sports Celebrity Dinner, maybe I'll write a song for it."

Collis, a 41-year-old native of England, moved to Victoria about eight years ago after working at Stanford University in California where he helped coach the Santa Clara swimming team. He's a former soccer and track and field enthusiest and is in demand across Canada for his musical talents.

Collis joins Jack Short, a member of the B.C. Racing Commission, and broadcaster Jack Webster at the head table for the dinner which recognizes outstanding achievement in athletics and service to sport in the Greater Victoria area.

Tickets for the dinner, which coast $20 each, are available from sports departments of the Victoria Times and The Daily Colonist as well as The Sportscaster, radio stations CJVI, CFAX and CKDA and CHEK-TV.

AROUND OUR SHORES
pat dufour

Sail-Makers Welcomed By the Racing Crowd

It's good news to hear that the well-known North Sails company has decided at long last to set up a sail loft in Victoria.

The sail loft at 625 Alpha Street began business Dec. 1 and is bound to become a favorite with racing types.

John McCarvill and Peter Dennis are the sailmakers and both come with a wealth of experience behind them.

John worked for North in both Vancouver and San Diego while Peter's background is European. He worked with Ratsey and Lapthorne in Britain and with Ronnie Mack in Victoria, until Ronnie decided to get out of the business.

Ronnie did his apprenticeship in my home town of Plymouth in Devon and some of our favorite sails on Galenaia II were made in his loft, particularly our No. 2 Genoa.

We have only one North sail — a reacher — but it's pulled us out of a hole many a time. I remember vividly one Swiftsure when the wind dropped and the tide turned against us at Race Rocks and that reacher pulled us through — slowly but surely.

One of the first to avail himself of the new loft's services is veteran racer Louis Lindholm. His Annie Cadby is now back from Hawaii with a new mast and hydraulic gear after being dismasted in the 1978 Victoria-Maui race. Her mains are being recut and sail inventory being brought up to prime racing efficiency.

★ ★ ★

John doesn't confine himself to making sails but is also a pretty good hand at using them aboard his boat The Lesson, which placed eighth among Division Two boats taking part in the Royal Victoria Yacht Club's 17½-miler on Sunday. Strong winds of between 15 and 20 knots, combined with frigid temperatures, tested the mettle of skippers and crews.

Rod McBride's Lemolo was top Division Two boat, being followed by Peter Young's Spice, Frank Piddington and Sid Bryant's Knotsure, Dick Readshaw's Massilia II, Gerry Porter's Sunshine 12, Mike Weir's Filey Brigg, Bill Hingley's Quintango, The Lesson, Bob Dean's Libre and Larry Shorter's Kila Kila.

Leading the fleet in Division One were Tom Loney's Goodbye, Soren Isbrand's Danish Pastry, George Johnstone's Tarquin IV, Bob Hosie's Meg, Eric Dowell's Shelca, Hugh Bacon's Encounter, Greg Oliver's The Distant Drummer, Jan Olsen's Discretion, Ross Matcheson's Kotuku and Hugh Porter's Errigal.

Many of the boats will be out again this Sunday to join Turkey Head Sailing Association boats in two around-the-buoys races in waters off Oak Bay Marina. Start times are 10 a.m. and 1:30 p.m.

★ ★ ★

Three of RVYC's keenest Laser sailors will be in Seattle this weekend to compete in Frigid Digit, the Laser regatta being organized by the University of Washington on Lake Washington. Competing under RVYC colors will be Jim Allen, Charles Simpson and Chris Anstey.

Jim and Chris had a good work-up on Saturday, when the club sailed three Laser races at Cadboro Bay. Jim won the first and last race while Chris captured the second.

Runners-up to Jim in the first race were Bob Britten and Kim Hellwig. The last time around he was followed by Barry Wright and Dave Richardson. Runners-up to Chris were Bob and Mike Turner.

There will be series racing again this Saturday, starting at 1:30 p.m.

★ ★ ★

Providing water levels are high enough, members of the Victoria Canoe Club wll enjoy a trip on the Sooke River this Sunday, meeting at the Sooke Flats at 10:30 a.m. It might be worth while to phone Allan Roger at 478-5187 to see if this sortie is still on.

COUGAR SUMMARY

CZECHS 1, VICTORIA 11

First period

1. Victoria, Adams (Pederson, Shields) 13:45
2. Czech, Svitek (Dudacek, Kadlec) 15:18
3. Victoria, T. Robertson (G. Robertson, Morton) 15:41

Penalties—Trancer C 7:42, Lang V 11:02, Adams V 14:11, 17:53.

Second period

4. Victoria, Pederson (Shields) 2:22
5. Victoria, G. Robertson (Palmer, Jansch) 5:26
6. Victoria, Palmer (Jansch, G. Robertson) 12:33
7. Victoria, Shields (Morton) 13:23
8. Victoria, Lupul (Irving, Smith) 15:36
9. Victoria, Shields (Pederson, Adams) 18:57

Penalties—none.

Third period

10. Victoria, Smith (Lupul, Lang) 12:50
11. Victoria, Irving (Smith, Lupul) 16:59
12. Victoria, Robinson (Jacobson, Lupul) 17:34

Penalties—Shields V 10:34; Vodila C 12:14; Palmer V 17:54.

Shots on goal by—

Czechoslovakia	10	7	4	—21
Victoria	16	24	15	—55

Goalkeepers—Steklik, Hamal, Czechoslovakia; Eastman, Victoria.
Attendance—3,530.

HOCKEY TRAIL

American League
Hershey 5 New Brunswick 4
International League
Kalamazoo 5 Milwaukee 3
Quebec Major Junior
Chicoutimi 10 Hull 3
Cornwall 11 Laval 3
Verdun 4 Montreal 2
Ontario Major Junior
Peterborough 7 Sudbury 3
Windsor 5 Oshawa 2
London 7 Brantford 3
Niagara Falls 9 Toronto 4
Manitoba Junior
Kildonan 4 Selkirk 3
Saskatchewan Junior
Battlefords 8 Humboldt 5
Regina 8 Saskatoon 3
Alberta Junior
St. Albert 2 Red Deer 1
Taber 8 Cal Canucks 4
B.C. Junior
Revelstoke 3 Bellingham 1
Merritt 5 Chilliwack 2
Pacific Junior
Richmond 8 Surrey 1
Coquitlam 5 Kerrisdale 4

Deadline Extended

NEW YORK (AP) — The men's International Professional Tennis Council has met with concerned players and agreed to extend to March 5 the deadline for players to sign a controversial agreement that would affect their tournament schedules and apply to the Grand Prix tour.

NOISE Bothering you, install thermal or storm windows.
ALCAN
Call: Doug Bowker, 652-3901 or Bus. 652-2761
NO OBLIGATION
Alcan Building Products

Gray Suffers Setback

DETROIT (CP) — Clyde Gray, hampered by a pulled back incurred in the early rounds, found himself simply trying to hang on Thursday night and avoid the stinging jabs of the Motor City Cobra.

However, Gray was able to dodge the left-right combinations of undefeated Tommy Hearns for just so long before the local favorite sent the 31-year-old Canadian and British Commonwealth welterweight boxing champion to the canvas at 2:03 of the 10th round.

"I was boxing one direction and I made a cutoff shot and hit him with the right hand," Hearns after his win Thursday night. "That's what dropped him."

The right hand hit Gray squarely on the jaw and, though the Toronto resident was back on his feet before the count of eight, referee Arthur Mercante ruled Gray was too stunned to continue and awarded the fight to Hearns on a technical knockout.

Though Hearns, now 15-0, said Gray never hurt him on any punch, he added he was "as tired as I've never been tired before."

He recently was ranked No. 6 by the World Boxing Council, which has Jose Cuevas as its champion.

"I hope I'm up to No. 4 by winning this bout," Hearns remarked.

The World Boxing Council, however, has Carlos Palomino as its champion and Hearns said that is the man he wants to fight.

Gray put the blame for the outcome on the back injury he suffered in the third or fourth round.

"Well, I had problems early in the fight," he said. "In the third or fourth round, I threw out my back. I don't know what happened. I pulled it out and I just couldn't move the way I wanted to.

Irving Ungerman, Gray's manager, said the injury came when his fighter slipped early in the fight.

"You been grocery shopping down at the garbage dump again?"

Hansen, Hindmarch Best of Tenpinners

Holly Hansen and Wally Hindmarch nailed down tenpin laurels during 12th week of competition in the 16th annual Times Bowler-of-the-Week contest.

Holly captured the women's award with a 214-170-204 — 588 series rolled in the Wednesday Mixed League at Mayfair Lanes while Wally, who lives in Nanaimo and bowls at Duncan Lanes, collected the men's award with a 203-237-217 — 657 series in the Friday Mixed League.

Trios Capture Division Lead

Oak Bay Trios took over sole possession of first place in the Peart Division by trouncing Kerry Park Islanders 8-1 in a South Vancouver Island Junior "B" Hockey League game Thursday at Oak Bay Recreation Centre.

John Brown, Colin Kinee and Mike Bradstock scored two goals each for Oak Bay while Bruce Collins and Dave Brown chipped in singles.

Keith Keating spoiled Marty Blitch's shutout bid at 15:29 of the third period.

	G	W	L	T	F	A	P
PATTERSON DIVISION							
Saanich	2	2	0	0	10	6	4
Fuller Lk.	2	2	0	0	19	8	4
Juan de Fuca	2	0	2	1	9	15	1
Esquimalt	3	0	2	1	10	17	1
PEART DIVISION							
Oak Bay	2	1	0	1	12	5	3
Lk. Cowichan	2	0	1	1	7	9	1
Kerry Park	1	0	1	0	1	8	0

Volpe Stays On

NEW YORK (Reuter) — Ray Volpe, commissioner of the Ladies Professional Golf Association, has signed a multi-year contract to continue in that post.

Volpe, 39, became the LPGA's first commissioner in 1975. During his tenure, purses on the women's golf tour haye increased to $4.4-million a year in 1979 from $1.2 million.

Volleyball Leaders Maintain Position

Great Pumpkin and Far West Hammers maintained a deadlock for first place by picking up four wins each Thursday in Victoria and District Senior "B" Volleyball League play at Royal Roads.

Great Pumpkin defeated Scorpions 15-7, 13-11 and bounced Nooksak 15-9, 9-6 while Hammers kept pace with victories over Far West Slammers 15-12, 5-4 and Allenby Ford, 15-0, 15-13.

Standings and results of other matches:

Standings: Hammers 53, Great Pumpkin 53, Scorpions 43, Slammers 40, Allenby Ford 38, Nooksak 27, Far West Spice 22, Royal Roads 21, Camosun College 21, Multigrade 6.

Results: Allenby Ford defeated Spice, 15-6, 12-6; Slammers defeated Spice 15-1, 13-7 and Royal Roads, 15-1, 13-12; Multigrade defeated Camosun College, 10-8; Royal Roads defeated Nooksak 15-3, 15-11 and Multigrade, 15-4, 15-7; Scorpions defeated Camosun College 15-9 and Spice, 17-15, 4-0; Camosun College defeated Multigrade, 15-6; Scorpions and Camosun College played to an 8-8 tie.

Norwegian Ski Winner

CASTELROTTO, Italy (AP) — Norway's Ove Aunli staged a late charge to win a 30-kilometre individual ski cross-country race in the Italian Dolomites and take the lead in the World Cup standings.

The 22-year-old woodsman, who also won the season's opening World Cup race at Telemark, was clocked in one hour 41 minutes 40.3 seconds in a heavy snowfall.

COBLE'S FISHERMAN'S CALENDAR

Time for Each Day, "Tells When Fish Bite Best"

FOR THE WEEK JANUARY 14 THRU JANUARY 21

SUN	MON	TUE	WED	THU	FRI	SAT	SUN
14	15	16	17	18	19	20	21
10:50 p.m.	11:36 p.m.	12:20 a.m.	1:04 a.m.	1:47 a.m.	2:31 a.m.	3:23 a.m.	4:00 a.m.

All times are Pacific Standard Time. Copyright 1977

Blacker the Fish — Better the Day for Fishing

ISLAND COPPER
MILL OPERATING PERSONNEL
Experienced mill operating personnel are required for the Island Copper mill near Port Hardy on northern Vancouver Island.
Applicants must have experience in grinding, flotation and drying processes. These positions are open to qualified men and women.
Applicants should apply in writing, providing complete work history, references and telephone number, to: Personnel Supervisor, Utah Mines Ltd., Box 370, Port Hardy, B.C. V0N 2P0.
UTAH MINES LTD.
Island Copper Mine

Gervin Hits for 52 In Part-Time Effort

By The Canadian Press

George Gervin was hot and bearing down on 50 points—nothing unusual about that.

What was odd was that San Antonio coach Doug Moe appeared reluctant to send Gervin back into action during the fourth quarter of the National Basketball Association game.

With the Spurs routing San Diego Clippers on Thursday night, Moe played his little-used reserves instead of Gervin and the starters for the first seven minutes of the final quarter.

Moe finally sent Gervin back in with five minutes remaining and The Iceman fired in 12 points in the next four minutes to finish with 52, breaking his own 1975 Hemisfair Arena record of 51 and sparking the Spurs over the Clippers, 140-111.

"I sent him back in because we were aware of the record," said Moe. "I really don't like to do that. In a blowout like that, you don't want to embarrass the other team. Plus, our other guys don't get that much playing time.

"But they went out and sacrificed and gave him the ball every time. That says a lot about those guys. I didn't say to any of the players to give him the ball. They weren't told about the record."

Elsewhere Thursday, Detroit Pistons downed Portland Trail Blazers 104-101, Seattle SuperSonics beat Phoenix Suns 109-106 and Kansas City Kings dropped Golden State Warriors 94-89.

Gervin hit 24 of 33 field goals and all four of his free throws.

Gus Williams sank four of five free throws in the last 29 seconds to give Seattle the win over Phoenix. With 29 seconds left in the contest Jack Sikma made a 16-foot turnaround jumper to give Seattle a 105-102 lead and a moment later Sikma grabbed a loose ball to put Phoenix out of contention. Lars Hansen of Coquitlam, B.C., had four points for the Sonics.

	W	L	Pct.	GBL
Eastern Conference				
Atlantic Division				
Washington	27	13	.675	—
Philadelphia	24	13	.649	1½
New Jersey	19	19	.500	7
New York	20	22	.476	8
Boston	13	25	.342	13
Central Division				
San Antonio	25	16	.619	—
Houston	22	17	.564	2½
Atlanta	21	21	.500	5
Cleveland	17	22	.436	7½
Detroit	13	28	.317	12½
New Orleans	13	30	.302	13
Western Conference				
Midwest Division				
Kansas City	23	16	.590	—
Denver	21	20	.512	3
Chicago	17	24	.415	7
Milwaukee	18	27	.400	8
Indiana	15	26	.366	9
Pacific Division				
Seattle	25	14	.641	—
Phoenix	26	16	.619	½
Los Angeles	26	16	.619	½
Golden State	22	19	.537	4
Portland	19	19	.500	5½
San Diego	20	24	.455	7½

Thursday Results
Detroit 104 Portland 101
San Antonio 140 San Diego 111
Kansas City 94 Golden State 89
Seattle 109 Phoenix 106

Evert Gains Semis

OAKLAND (AP) — Second-seeded Chris Evert advanced to the semi-finals of a $125,000 women's tennis tournament Thursday night by beating error-prone Marita Redondo of National City, Calif., 7-5, 6-3.

She will meet Ann Kiyomura of San Mateo, Calif., on Saturday. Kiyomura upset fifth-seeded Rosie Casals of Sausalito, Calif., 6-3, 6-4 in their quarter-final match Thursday afternoon.

Meanwhile, top-seeded Martina Navratilova won her second round match by making short work of Yvonne Vermaak of South Africa, 6-3, 6-0. In the day's other second-round contest, fourth-seeded Dianne Fromholtz of Australia beat sixth-seeded Virginia Ruzici of Romania 6-3, 4-6, 7-5.

BUY NOW AND SAVE!!
New 3, 5 and 10 Speeds and 1978 prices!
Trade-ins welcomed
1-20
RUSS HAY BICYCLE SHOP
2542 Government St.
384-4722

Learn to ski for breakfast.

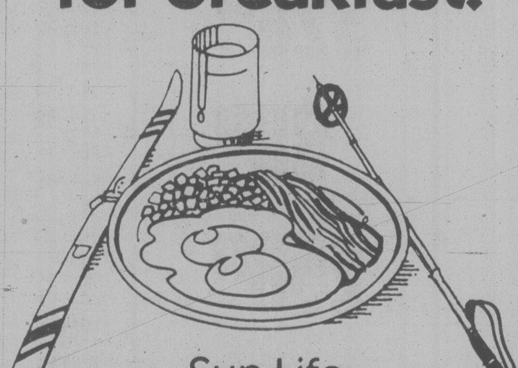

Sun Life Cross-Country Ski School tomorrow at 7:00 a.m. on Channel 6 CHEK-TV.
SunLife OF CANADA
We want you to get your life in shape.

Ryder beer stacks up:

Master brewed by Molson's

SO YOU'VE DECIDED TO INSULATE . . .

● You've read all about it ● You're more than ready to replace those drafty old windows
● You know it's an intelligent move ● You're ready to save instead of spend.
Now . . . Who Do You Go To!!
Go to VAN ISLE WINDOWS

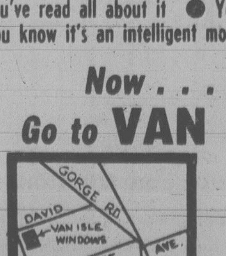

That's another intelligent move. They're the guys who make windows. They're the manufacturer. You deal directly with the experts who've designed the latest and best in
● Sealed Units
● Storm Doors and Windows
● Replacement Windows
VAN ISLE WINDOWS
"Your Window Company on Vancouver Island"
401 David Street 383-7128
Make the right decision about windows. Go to the guys who make them.
You can afford them. You can't afford not to find out about them.
12-8

ACTIVE QUITS FURNITURE

PHONE 382-8274

566 DAVID ST.

WE ARE CHANGING TO AN ALL APPLIANCE STORE
MOFFAT, INGLIS, SPEED QUEEN
YOUR CHANCE TO BUY OVER $80,000.00 WORTH OF FURNITURE THIS WEEKEND AT PRICES THAT YOU WILL NEVER SEE AGAIN.

$8,000.00 WORTH OF LAMPS
30% 40% 50% OFF
STEREOS OUR COST PLUS 10%
COLOUR TV — AT OUR COST

Modar Modular II

AT OUR COST GET DOWN EARLY YOU WILL NOT GET ANOTHER CHANCE TO BUY THIS FURNITURE AT THESE PRICES AGAIN

MODAR®
ASSEMBLE YOURSELF FURNITURE

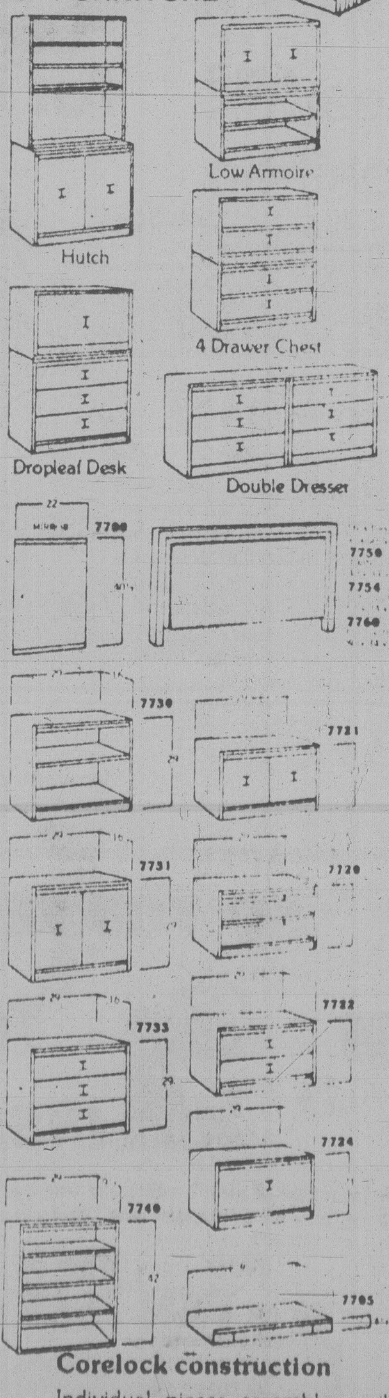

★ WATERBEDS COMPLETE	328.88
★ CHAIRBEDS	88.88
★ LOVE SEATS	258.88
★ CHESTERFIELDS and CHAIR	398.88
★ 5-pce. CHROME SETS	88.88
★ LAMP TABLES	9.88
★ SOLID WOOD PINE 7-pc. BEDROOM SUITE	798.88
★ SOLID WOOD PINE 9-pc. DINING ROOM SUITE	998.88

GOOD SELECTION OF MAPLE, TEAK, OAK, DINING ROOM, BEDROOM SUITES GREATLY REDUCED
THIS IS A ONCE IN A LIFETIME SALE.

Corelock construction
Individual pieces assemble easily with Modar's unique Corelock construction. Assembled cabinets then simply stack on top of one another or line up, side-by-side, to achieve the end result you want.

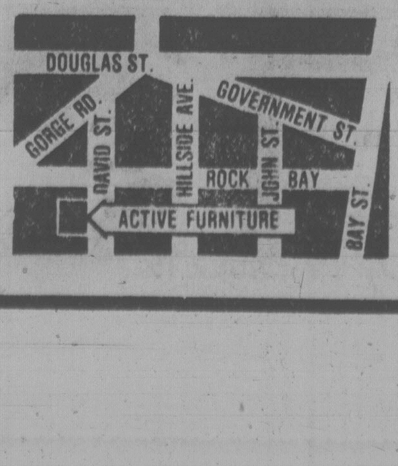

HOURS
Sat. 9-6:30
SUN. 12-6:00
TERMS AVAILABLE

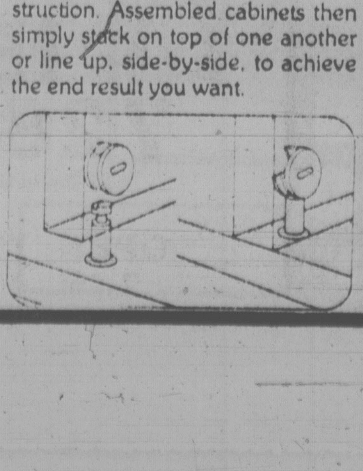

1-13

NO BONUS FOR PERRY; 'JUST LUCKY': PADRES

SAN DIEGO (AP) — San Diego Padres are refusing to grant Gaylord Perry a bonus for 1978 or extend his 1979 contract despite the Cy Young award winning pitcher's threat to turn free agent.

GAYLORD PERRY
. . . led league in wins

Perry, 40, has reminded the National League baseball club that it gave a bonus to Randy Jones after Jones won the Cy Young, which goes to the best pitcher in each league, several years ago. Perry led the National League with 21 wins last year, his first year with the Padres.

"A difference was that Randy was only making $50,000 when he won the Cy Young Award," said Ballard Smith, executive vice-president of the Padres. "And Randy was one of the few people you could look at and say he was putting people in the ball park."

But, Smith said Wednesday: "Gaylord got lucky and pitched when we had some big promotions. He just didn't put any people in the ball park."

The Padres pay Perrry $175,000 annually in a two-year pact ending after the 1979 season.

Smith said he is writing a letter to Perry now but that no negotiations are going on.

B.C. Man To Coach National Soccer Team

OTTAWA (CP) — The Canadian Soccer Association ended it's two-year search for a national team coach Thursday with the appointment of Barrie Clarke of Chilliwack, B.C.

Clarke, the team's first full-time coach since 1973, won't have much time to map out strategy.

Canada must field a team for the Pan-American qualifications in Bermuda April 1-10, the Moscow Olympic qualifications in May and the junior world championship in Japan in August.

And Clarke won't be able to use players that competed for Canada in the World Cup trials this year because they were professionals. The Canadian team was eliminated by Mexico from further play for the championship in Spain in 1982.

Clarke said the nucleus of the national team will come from the junior squad he coached to a silver medal recently in Honduras that earned Canada a spot in the Japanese tournament.

Players that caught Clarke's eye in Honduras included Branco Segota and Louis Nagy of Toronto, the team's leading goal scorers, and defencemen Carlo Alberti, Danny Lenarduzzi and Mike Sweeney of Vancouver and Ian Bridge of Victoria.

Clarke said tentative plans have been made to hold a training camp in British Columbia in early February with exhibition games in Seattle and Victoria against the United States Olympic team.

Selections for the national team will be made following the games and training for the major events this spring will begin in March, he said.

Eric King, executive director of the Canadian Soccer Asscociation, said Eckhardt Krautzun was hired in 1973 to coach the national team but quit 18 months later. He subsequently joined the professional Vancouver Whitecaps as coach.

Colin Morris took over but was not kept on after Canada's dismal performance at the 1976 Olympics in Montreal.

Canada was eliminated after first-round losses to the Soviet Union and North Korea.

King said the association searched in Canada and abroad for a coach and took its time to ensure they had the right man for the job.

Lions Sign Three

VANCOUVER (CP) — British Columbia Lions have signed three imports who attended their free-agent camp last weekend in Huntington Beach, Calif.

General manager Bob Ackles said two defensive backs, Danny Garrett and Donald Denegal, and defensive end Roy Shine would attend the Lions' 1979 training camp.

Garrett and Denegal both come from California State College at Northridge and had tryouts with several National Football League teams last year. Both are 23 years of age.

Shine, also 23, is a 235-pounder from Kansas State.

Head coach Vic Rapp of the Lions and his three assistant coaches looked at 85 prospects at the free-agent camp, said Ackles, and the team may sign an import quarterback from the camp.

400 BREAKS A DAY ON SWISS SLOPES

LAUSANNE, Switzerland (AFP) — An average of 400 broken legs a day are reported among skiers on the Swiss slopes, the insurance information centre has announced.

The report said that in most cases the skiers have only themselves to blame. The main causes of the many casualties are insufficient technique, lack of training and ignorance of the terrain.

Skillings Tops Super League

The Steve Skillings rink (8-3) moved into undisputed possession of first place in the Men's Super League of Curling at the Racquet Club this week with a 10-2 victory over the Don Matheson (4-7) foursome.

Barry Harvey moved up to share second with Brad Clarke as Harvey (7-4) defeated Bob Hawkes (6-5) and Al Frame (4-7) downed Clarke (7-4) 9-8.

Bart Longmore (5-6) trimmed Don Edl (3-8) 9-4 in the other game.

Brewery Ban Hits Quebec Hockey

QUEBEC (CP) — The president of the Quebec Major Junior Hockey League said Thursday he did not expect Quebec to follow Ontario's lead and put a ban on brewery sponsorship of junior hockey events.

"We have not heard of any ban yet, nor do we have reason to believe there will be a ban in Quebec," Marcel Robert said from his home in Quebec City.

Earlier this week the Liquor Licence Board of Ontario denied a major brewery permission to sponsor a series of junior hockey competitions this year.

The ban was based on an LLBO guideline enacted last April which stated, "beer, wine or cider companies shall not sponsor activity which includes participants who are under the age of majority."

The age of majority in Ontario is 19, while it is 18 in Quebec.

McCarthy Hurt

VANCOUVER (CP) — Defenceman Kevin McCarthy could be lost to Vancouver Canucks for the next month of the National Hockey League season, general manager Jake Milford has announced.

McCarthy, acquired Dec. 28 in a trade with Philadelphia Flyers, suffered a groin injury in his first Vancouver appearance two days later in Los Angeles against the Kings.

Salming Takes Second In NHL All-Star Ballot

NEW YORK (CP) — Defenceman Borje Salming of Toronto Maple Leafs moved up among the leaders in the National Hockey League's all-star balloting among fans with one week left in the poll.

Salming had 52,572 votes, second only to Phil Russell of Chicago Black Hawks among defencemen.

Other leaders are left-winger Pat Hickey and centre Ulf Nilsson of New York Rangers, right-winger Guy Lafleur of Montreal Canadiens and goalkeeper Tony Esposito of the Black Hawks.

As balloting picked up in the last week, several Toronto players did well in the poll including injured Darryl Sittler, third among centres, and Lanny McDonald, third among right-wingers. Mike Palmateer moved into second place among goaltenders.

Approximately 1.3 million votes have been cast so far. The NHL expects the final vote tabulation next week to reach two million.

The balloting, which ends on Sunday, will determine the starting lineup for the NHL all-stars in their series with the Soviet national team at Madison Square Garden Feb. 8-10-11.

The top vote-getter among goalies is guaranteed a position on the squad but the starting choice is left to coach Scotty Bowman of the Canadiens, who will handle the all-stars.

Following is a list of leading players in the latest poll:

Left wing: 1. Pat Hickey, Rangers, 67,040; 2. Steve Shutt, Montreal, 34,434; 3. Bill Barber, Philadelphia Flyers, 32,297; 4. Clark Gillies, New York Islanders, 21,137; 5. Rich Martin, Buffalo Sabres, 14,040.

Centre: 1. Ulf Nilsson, Rangers, 40,751; 2. Ivan Boldirev, Chicago, 34,322; 3. Darryl Sittler, Toronto, 28,704; 4. Bobby Clarke, Philadelphia, 28,215; 5. Bryan Trottier, Islanders, 13,733.

Right wing: 1. Guy Lafleur, Montreal, 51,450; 2. Anders Hedberg, Rangers, 51,444; 3. Lanny McDonald, Toronto, 43,620; 4. Mike Bossy, Islanders, 18,476; 5. Terry O'Reilly, Boston Bruins, 13,047.

Defence: 1. Phil Russell, Chicago, 53,035; 2. Borje Salming, Toronto, 52,572; 3. Ron Greschner, Rangers, 51,244; 4. Larry Robinson, Montreal, 41,550; 5. Denis Potvin, Islanders, 39,239; 6. Ian Turnbull, Toronto, 30,749; 7. Brad Park, Boston, 30,084; 8. Jim Watson, Philadelphia, 23,442; 9. Bob Dailey, Philadelphia, 21,336; 10. Guy Lapointe, Montreal, 18,350.

Goalies: 1. Tony Esposito, Chicago, 56,281; 2. Mike Palmateer, Toronto, 32,976; 3. Bernie Parent, Philadelphia, 26,956; 4. Ken Dryden, Montreal, 23,403; 5. Glenn Resch, Islanders, 18,491.

SPECTACULAR BID GETS HIGH WEIGHT IN EXPERIMENTAL

NEW YORK (AP) — Spectacular Bid, described by jockey Ronnie Franklin after the Laurel Futurity as a "ton of horse," has been assigned top weight of 126 pounds in The Jockey Club's Experimental Handicap for three-year-olds of 1979.

Weights were assigned to 333 thoroughbreds who raced as two-year-olds by Thomas E. Trotter, handicapper for The Jockey Club and former racing secretary for the New York Racing Association. The assignments in the 45th Experimental were based on performance as two-year-olds and were not a projection of performance this year.

Only horses who finished first, second, third or fourth in stakes races as two-year-olds were assigned weights.

Spectacular Bid earned his high weight with a performance that gained him the championship of the juvenile male and gelding division. It marked the fifth straight year the Experimental leader was assigned 126 pounds. In the last 10 Experimentals, only three thoroughbreds were assigned more than 126 pounds—Silent Screen, 128 in 1969; Secretariat, 129, 1972, and Foolish Pleasure, 127, 1974.

Flying Paster was placed second behind Spectacular Bid at 123 pounds. Next at 122 were General Assembly, a son of Secretariat, and Candy Eclair and It's In The Air, co-winners of the 1978 championship of the two-year-old filly championship.

The two fillies, receiving a three-pound sex allowance, actually were listed at 119 each, along with Clever Trick and Roman Oblisk.

In at 121 were Tim the Tiger, a Calumet Farm stablemate of Alydar who chased Affirmed to the 1978 Triple Crown, and Strike Your Colors. Also at 121, with the sex allowance, was Terlingua, a daughter of Secretariat. Next at 120 were Exuberant and Jose Binn.

NHL SUMMARIES

	G	W	L	T	F	A	P
Norris Division							
Montreal	42	28	9	5	168	105	61
Pittsburgh	41	16	17	8	145	143	40
Los Angeles	42	17	19	6	149	148	40
Detroit	43	8	22	13	129	156	29
Washington	42	10	25	7	129	191	27
Adams Division							
Boston	41	28	6	7	181	127	63
Buffalo	41	17	14	10	139	131	44
Toronto	43	17	19	7	138	140	41
Minnesota	40	14	21	5	124	143	33
Patrick Division							
NY Islanders	40	27	5	8	194	107	62
NY Rangers	41	24	13	4	173	136	52
Philadelphia	43	22	14	7	143	125	51
Atlanta	42	22	16	4	170	149	48
Smythe Division							
Chicago	40	15	17	8	126	144	38
Vancouver	43	16	24	3	134	167	35
Colorado	42	9	27	6	120	174	24
St. Louis	44	8	30	6	126	202	22

Tonight's Games

NY Islanders at Atlanta
Colorado at Washington

ST. LOUIS 3, VANCOUVER 4

First Period

1. St. Louis, Unger 18 (Giroux) 3:12
2. St. Louis, Murdoch 4 (Federko, Sutter) 10:14

Penalties—Blight Vcr 10:59, Giroux StL 14:59, Sutter StL, Snepsts Vcr majors 19:55.

Second Period

3. St. Louis, Unger 19 (Currie, Federko) 5:30
4. Vancouver, Graves 10 (Oddleifson) 7:34
5. Vancouver, Oddleifson 9 (Graves, Hanlon) 13:53
6. Vancouver, Snepsts 4 (Oddleifson) 18:46

Penalties—Manno Vcr 3:54, Lever Vcr 8:58, Smrke StL 12:02, Komodoski StL, Snepsts Vcr 14:48, Gibbs StL 16:01, Lever Vcr 16:53, Unger StL 17:48.

Third Period

7. Vancouver, Gillis 5 (Oddleifson, Graves) 12:15

Penalties—Stewart StL 4:05, Sedlbauer Vcr 9:48.

Shots on goal by

St. Louis	8	8	9—25
Vancouver	13	9	9—31

Goal—Staniowski, St. Louis; Hanlon, Vancouver.

Attendance—13,087.

MINNESOTA 4, BOSTON 6

First Period

1. Minnesota, Younghans 6 (Polich, Anderssen) 6:31
2. Boston, Schmautz 10 (Marcotte, Ratelle) 17:35
3. Boston, O'Reilly 11 (McNab, Milbury) 18:10

Penalties—None.

Second Period

4. Boston, Miller 13 (Milbury) 3:52
5. Minnesota, Sharpley 10 (Brasar) 12:44
6. Boston, Redmond 3 (Milbury, Ratelle) 19:28

Penalties—Secord Bos 5:14, Zanussi Min, Milbury Bos 14:33, MacAdam Min major, Cashman Bos minor major 20:00.

Third Period

7. Minnesota, Sargent 10 (B. Smith) 1:10
8. Minnesota, Brad Maxwell 4 (Young, MacAdams) 7:20
9. Boston, Middleton 19, 10:21
10. Boston, Schmautz 11 (Redmond, Ratelle) 18:16

Penalties—Sargent Min major, Schmatz Bos minor major 5:35, Milbury Bos 6:43, Potvin Min 9:58, Brad Maxwell Min 18:13.

Shots on goal by

Minnesota	4	10	6—20
Boston	8	6	7—21

Goal—Meloche, Minnesota; Pettie, Boston.

Attendance—12,923.

DETROIT 3, PHILA 3

First Period

No scoring.

Penalties—Lochead Det 2:32, Gorence Pha 18:27.

Second Period

1. Philadelphia, Watson 3 (Clarke) 2:46
2. Detroit, Larson 10 (Thompson, McCourt) 7:20

Penalties—Polonich Det, LaPointe Pha majors 2:43, Dupont Pha 6:19, Libett Det, Dailey Pha 7:08.

Third Period

3. Philadelphia, Clarke 12 (Barber) 4:27
4. Detroit, Libett 10, (Miller, Nedomansky) 5:38
5. Philadelphia, Dailey 6 (Barber) 15:14
6. Detroit, Libett 11 (Thompson, Polonich) 19:31

Penalties—St. Laurent Det, Bridgman Pha majors 0:35, Dailey Pha 4:09, St. Laurent Det, MacLeish Pha 14:00, Dailey Pha 18:33.

Shots on goal by

Detroit	6	11	5—22
Philadelphia	12	16	12—40

Goal—Vachon, Detroit; Parent, Philadelphia.

Attendance—17,077.

WASHINGTON 2, BUFFALO 6

First Period

1. Buffalo, Seiling 9 (Schoenfeld, Luce) 6:27
2. Washington, Walter 12 (Charron, Lane) 12:20

Penalty—Lane Wash 19:23.

Second Period

3. Buffalo, Schoenfeld 3 (Perreault, Robert) 1:09
4. Buffalo, Luce 14 (Seiling, Ramsay) 2:16
5. Buffalo, Robert 7 (Fogolin, R. Martin) 16:37

Penalty—Stewart Buf 10:29.

Third Period

6. Washington, Walter 13 (Green, Labre) 3:45
7. Buffalo, Robert 8 5:42
8. Buffalo, Ramsay 15 (Seiling, Luce) 16:36

Penalties—Picard Wash 1:06, Rowe Wash minor misconduct 10:00.

Shots on goal by

Washington	9	8	10—27
Buffalo	7	12	8—27

Goal—Inness, Washington; Edwards, Buffalo.

Attendance—16,433.

NHL LEADERS

	G	A	P
Trottier, NYI	31	39	70
Lafleur, Mtl	29	38	67
Dionne, LA	30	31	61
MacMillan, Atl	19	42	61
Bossy, NYI	35	25	60
Chouinard, Atl	25	31	56
Federko, StL	14	42	56
Gillies, NYI	15	40	55
Potvin, NYI	17	36	53
Middleton, Bos	19	32	51

LEE, JACK IN FOLD

TORONTO (CP) — Jack Nicklaus and Lee Trevino have confirmed their entries into the $350,000 Canadian Open golf championship, June 21-24.

JANUARY SALE
AT
THINGS WELSH
Harbour Square
910 Government St.
1-13

ISLAND COPPER

HEAVY DUTY MECHANICS

Heavy duty mechanics are required at our open pit copper mine and mill complex located near Port Hardy on northern Vancouver Island.

Applicants must have a journeyman's certificate or a minimum five years' experience in a related field.

The company offers a competitive wage and benefits package including fully-paid insurance and medical plans and a shared dental plan.

Facilities at Port Hardy include modern housing, schools, shopping centre, hospital, indoor pool, ice rink and excellent hunting, fishing and boating.

Apply in writing, providing complete work history and telephone number to: Personnel Supervisor, Utah Mines Ltd., Box 370, Port Hardy, B.C. V0N 2P0.

UTAH MINES LTD.
Island Copper Mine

Kelly's Stereo DEMO SELL-OUT

- Demo Equipment
- Discontinued lines
- Slightly Scratched
- Full warranty on all Demos
- All Trade-ins Reduced to Clear
- No Reasonable Offer Refused
- On the Spot Financing Available

HERE ARE JUST SOME OF THE SPECIALS

UP TO 1/2 OFF

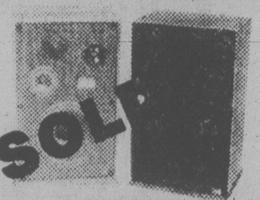

PRO LINEAR 100X
Reg. 229.95 each
NOW .... each 129.88
slightly scratched

SONY ELCASSET DECK EL-5
Previously Marked at 799.95
3 ONLY .... NOW 299.88

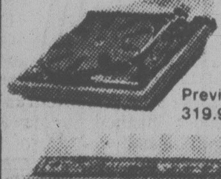
DUAL CS 604 DEMO
Direct drive turntable
Previously Marked 319.95 .... NOW 249.88

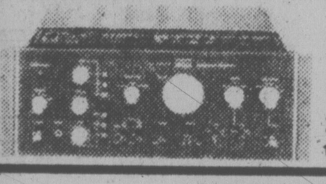
Previously Marked 999.95
SANSUI AU 11,000 DEMO
110 Watt integrated amp .... NOW 599.88

ALTEC MODEL 15 DEMOS
Previously Marked 1478.95 pair ... NOW 1199.88 pair

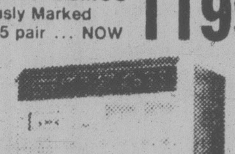
AKAI GXC 570D
Previously Marked 1049.95 ... 2 ONLY NOW 799.88

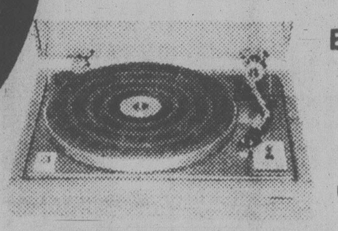
EDS 10M MKII
with cartridge
Previously Marked 139.95
NOW 86.88

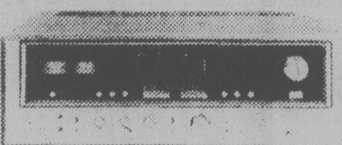
Previously Marked 999.95
SANSUI 9090 DEMO
125 Watt Receiver .... NOW 699.88

FROM OUR RECORD AND TAPE DEPT.

TOP 100 LPs of 1978

1. BILLY JOEL 52nd St.
2. STEVE MARTIN Wild and Crazy Guy
3. BOSTON Don't Look Back
4. MEATLOAF Bat Out of Hell
5. PAUL McCARTNEY Wings Greatest Hits
6. BARBRA STREISAND Greatest Hits Vol. II
7. CHUCK MANGIONE Feels So Good
8. STYX Pieces of Eight
9. BURTON CUMMINGS Dream of a Child
10. ELTON JOHN A Single Man
11. STEVEL MILLER Greatest Hits
12. CHICAGO Hot Streets
13. TOTO Toto
14. ERIC CLAPTON Slowhand
15. ROD STEWART Blonds Have More Fun
16. SANTANA Inner Secrets
17. ANDY GIBB Shadow Dancing
18. FLEETWOOD MAC Rumours
19. BOB SEEGER Stranger in Town
20. QUEEN Jazz

TAPES $4.99 WHERE AVAILABLE

3.88 Per disc Quantities limited

PLUS 50 MORE TITLES LIKE THESE AT SIMILAR SAVINGS

21. GINO VANELLI Brother to Brother
22. PAUL McCARTNEY London Town
23. JEAN-MICHEL JARRE Oxygene
24. ERIC CLAPTON Backless
25. ROD STEWART Foot Loose and Fancy Free
26. LITTLE RIVER BAND Sleeper Catcher
27. STYX Grand Illusion
28. SUPERTRAMP Crime of the Century
29. NEIL YOUNG Comes A Time
30. ABBA The Album
31. BOB DYLAN Street Legal
32. BRUCE SPRINGSTEEN Darkness on the Edge of Town
33. ALAN PARSONS Pyramid
34. ALAN PARSONS I Robot
35. JOE WALSH ... But Seriously Folks
36. DOOBIE BROS. Minute by Minute
37. EMERSON, LAKE AND PALMER Love Beach
38. STEELY DAN Aja
39. DAN HILL Frozen in the Night
40. ALICE COOPER From the Inside
41. DAN FOGELBERG AND TIM WEISBERG Twin Sons
42. FIREFALL Elan
43. TED NUGENT Weekend Warriors
44. LYNYRD SKYNYRD First and Last
45. PAT TRAVERS Heat in the Street
46. SUPERTRAMP Even in the Quietest Moments
47. ELVIS COSTELLO This Year's Model
48. PRISM See Forever Eyes
49. TOM PETTY You're Gonna Get It
50. CHILLIWACK Lights in the Valley

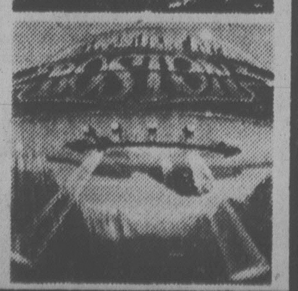

VICTORIA'S MUSIC STORE

Kelly's Stereo Marts

728 YATES ST.
388-5502
OPEN 'TIL 9 P.M. ON WEEKNIGHTS
SUN. JAN 14th NOON TIL 5 p.m.

feelin' good about Kelly's

12-23

Oil Tank Farm Leases 'Won't Be Renewed'

Oil tank farm leases in the Inner Harbor will not be renewed, says Deregulation Minister Sam Bawlf.

The minister, head of the Provincial Capital Commission, said the government intends to ensure that the tank farm lands are used for other purposes.

Three leases are held by oil companies. Chevron's on Huron Street and Shell Canada's on Songhees Road expire in 1981. Gulf's lease on Songhees isn't up until 1987.

Three other tank farm properties are privately owned by the oil companies.

Bawlf said he supports the efforts being made by Oak Bay Ald. Shirley Dowell, chairman of the Capital Region District's tank farm relocation committee, to find a new site.

On Thursday Dowell told regional directors that the Cowichan Valley Regional District's economic development commission is keen to have the farms relocated to their area.

However, she said the Bamberton cement plant site, an early choice and considered by some as the most logical geographical location, has been definitely ruled out.

Dowell, in a recent interview, suggested there was not enough lead time to develop the Bamberton site for oil tanks now the cement company has decided to continue operating the plant for at least another year.

Dowell will meet with oil company representatives in March to discuss alternate sites and standards.

Stroke Victims Club Formed

Victoria's first club to help people suffering from the effects of strokes was formed today.

The inaugural meeting, sponsored by the B.C. Heart Foundation, was held at noon at the First United Church, Quadra and Balmoral.

Phyllis Delaney, provincial co-ordinator of the Stroke Association of B.C., said the Victoria club is the 13th to be formed in province.

"The aim of the club is to help people who have suffered from strokes to maintain their skills, such as speech or other physical disabilities," she said.

"The program also aims at motivating or maintaining the interest of people who have been handicapped.".

Meetings of the club will be held once a week on Fridays at First United Church between 11 a.m. and 2.30 p.m.

Geraldine Patrick, a registered nurse will be in charge of the club's program.

People seeking more information on the program can contact Delaney or Patrick at the B.C. Heart Foundation — 382-4035,

Colony
MOTOR INN
PETER CHIPMAN
FROM 8:30
THE NEW LOUNGE
f-13

Mika Pushes Plan For Open Meetings

By PAUL MOSS
Times Staff

Meetings of Saanich council's recently established policy and management committee should be open to the public and the news media, Ald. John Mika said today.

Mika said he would present a motion to that effect at the committee's meeting today.

He said he sees no reason for the new committee to meet in-camera, despite Mayor Mel Couvelier's explanation that closed meetings enable the three municipal officials on the committee to participate fully and frankly.

"I was reluctant to go along with this in the first place," Mika said. "I declined at first but he (the mayor) persuaded me to give it a try.

"I did, and I don't see any justification for it."

With Couvelier and Mika on the committee are Ald. Howard Sturrock, Ald. David Paterson, administrator William Tremayne, municipal engineer Clifford Warren and controller-treasurer Roy Broughton.

When Couvelier announced the establishment and composition of the committee in his inaugural address Dec. 4, he said each member — including the officials — would have one vote.

However, he has since indicated that formal voting will be replaced by an informal "consensus" approach.

The committee's role as Couvelier sees it is to hold weekly freewheeling discussions on a broad range of policy topics including long-term planning objectives.

Its recommendations will be forwarded to council for approval, as is the case with regular standing committees.

Couvelier said earlier the committee was experimental in nature and its effectiveness would be assessed after a six-month trial period.

The move has received criticism from several quarters, including the Broadmead Ratepayers' Association which complained in a recent letter to Couvelier that secret meetings represented a backward step in the trend toward making the municipal administration process more accessible to the public.

Today's meeting was to consider terms of reference for the policy and management committee.

Septic Levy

Septic tank users may be faced with special fees to offet the cost of a site for their effluent.

In asking Capital Regional District staff members Thursday to investigate a levy formula, Sooke regional director Charles Perkins said, "Septic tanks are not a free system of disposal. I don't want to suggest that we leap into a levy on the electoral areas but we should investigate new ways of paying costs."

View Royal director Al Beasley disagreed, saying people with efficient septic tanks would be subsiding the costs of those with malfunctioning systems.

"If someone's tank isn't working, let them pay the costs," he said.

The regional district has received an ultimatum from the Pollution Control Branch to stop discharging septic tank sludge on a site off Millstream Road.

The region's permit for the discharge expired Aug. 31 of 1978. The region applied for an extension. This was refused in a double registered letter received Nov. 27.

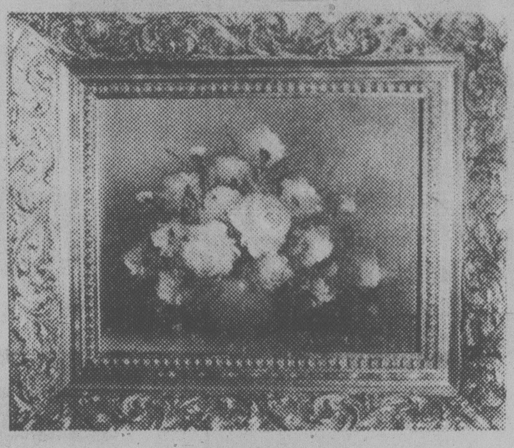

ART CLEARANCE
● SAT., JAN. 13, 11 a.m.-6 p.m. ● SUN., JAN. 14 1-6 P.M.

BUY ONE OIL PAINTING . . .
GET ONE MORE (Same Price and Size)
FOR ½ PRICE

8"x10" size NOW ONLY $2-$12
16"x20" size NOW ONLY $10-$25
20"x24" size NOW ONLY $10-$35
24"x36 size NOW ONLY $10-$49
24"x48" size NOW ONLY $10-$59

★ RED LION MOTOR INN ★
3366 Douglas Street, Victoria
ZAN ART GALLERY
"Mark of Excellence and Quality"
CHARGEX
master charge

Jordans
BROADLOOM CLOSE-OUTS
CLEARANCE
Continues Today 'til 9 p.m. and Sat. 9 to 5:30 p.m.
Jordans
SUPER SPECIALS!
SUPER BARGAINS!
This Sale at One Location Only
854 PANDORA—385-6746
Free Parking at Rear of Store

Free gift for brides-to-be...
Victoria Press Bridal Shower Pack
worth over $20

If you know a bride-to-be, or are planning your own wedding, complete and mail the coupon as soon as possible. Here's what the bride will receive:
- Over 25 full-size top-brand household products.
- 20 Booklets from nationally-known companies containing recipes and household hints.
- Two weeks' free delivery of The Daily Colonist or Victoria Times.
- Total value — over $20.00.

If you are going to be married during the next few months, don't miss out on this wonderful wedding gift from Victoria Press Ltd. Simply complete the coupon and mail it to us. There's nothing to buy, and absolutely no obligation. By the way, if you have a friend or relative who is a bride-to-be, you may complete the attached coupon and mail it on her behalf. We'll take care of the rest.
All registrations must be received before the wedding, and the offer is limited to brides-to-be who will take up residence, after the wedding, within 25 miles of Victoria where home delivery of the paper is available.

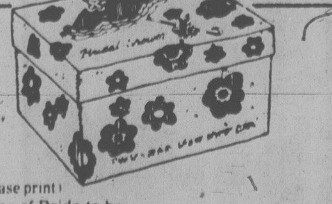

VICTORIA PRESS
BRIDAL SHOWER DEPT.,
P. O. BOX 300, VICTORIA, B.C.
V8W 2N4
Please register the following for the Victoria Press "BRIDAL SHOWER" GIFT PACK

(Please print)
Name of Bride-to-be ____ (First Name) (Surname)
Name of Bridegroom ____ (First Name) (Surname)
Present Address of Bride-to-be ____ (Apt. No. if any) (Street No.) (Street)
____ (Postal Code) (County) (City or Town) (Telephone Home or Business)
Date of Wedding ____ (Day) (Month) (Year) Church ____
Name of Person Officiating (Minister, Priest, Rabbi, etc.) ____
Check if you are: Bride-to-be ____ Mother ____ Relative ____ Friend ____
Your Name ____
Your Address ____ (Apt.) (Street No.) (Street)
____ (Postal Code) (County) (City or Town) (Telephone)

That Was True Love, Judge Rules on Will

TORONTO (CP) — Nearly four decades of true love never quite got Margaret Harris to the altar, but it has won her the trust fund her lover had promised before he died.

An Ontario Supreme Court judge ruled Thursday that although John Watson Currie did not follow proper legal procedures when he drew up his will, he meant to leave a $50,000 trust fund to Mrs. Harris.

The story that unfolded in the court battle over the man's will goes back to 1935 when Currie, a 44-year-old bachelor working in London, Ont., met and fell in love with Mrs. Harris, 29, of nearby Stratford whose marriage was under strain.

The next year she left her husband and took her eight-year-old daughter to London where she and Currie lived in separate apartments in the same building.

During the war, his work took him to Ottawa. She took a job in Toronto to support her daughter. "But distance did not rob their relationship of its magic," said the judge.

Mrs. Harris got a divorce, her lover proposed and they got a marriage licence. But she held back from marrying because he was a conscientious Roman Catholic. She, a divorcee, could not have a church wedding and she was afraid this would cast a permanent shadow over them.

They visited regularly and he began sending her $50 a month in assistance which grew to $500 a month in the next 30 years.

In 1946, he moved to Newmarket, Ont., and the couple visited frequently. He was like a father to Mrs. Harris's daughter and paid for her wedding.

In the early 1950s he moved to Sault Ste. Marie and then back to Ottawa where he lived with a spinster sister.

Mrs. Harris did not want to join him in Ottawa because his sister disapproved of the long-running affair.

The sister died in 1972 and shortly after that Currie proposed again.

He was 77 and church law now would let them marry before God as well as man. But after working in a Toronto hospital all those years, she needed six months to be eligible for full pension, so she postponed once more — and once too often.

They visited at Christmas, 1973, and kept in touch the next year by telephone even after both of them were taken to hospital in their respective cities.

He did not recover. Four days after their final phone call he died.

Currie left two wills, one written and signed two days before he died. Neither had the signatures of two witnesses that were necessary on a will until last year's reform of family law.

Each will left his beloved a $50,000 trust fund, but the executor disregarded them, proposing to divide the estate among six cousins, Currie's nearest blood relatives.

"The deceased would surely wish that the claim should succeed," said the judge.

Quebec Borrows In French

QUEBEC (CP) — Provincial Finance Minister Jacques Parizeau signed a $300 million credit agreement Thursday with representatives of a 15-member international bank syndicate.

The loan, in American funds, can be drawn in the first two years of the agreement at ⅝ per cent above the floating (London Interbank Offered Rate) and ¾ per cent above it during that last eight years of the 10-year arrangement.

Both French and English versions of the agreement were signed with the understanding that in case of disagreement over the terms of the loan the French version would prevail.

"This is the first time and I hope it won't be the last time," Finance Minister Parizeau said, explaining that in the past the English text of international loans contracted by the Quebec government had been the official text.

Abortions Soaring

OTTAWA (CP) — For every 100 live births there were 15 therapeutic abortions in Canada in 1976, a Statistics Canada study released Thursday shows.

During the year, 54,536 therapeutic abortions were reported by Canadian hospitals and another 4,234 legal abortions were obtained (and reported) by Canadians in the United States.

Sears

Shop at our Warehouse Clearance Centre
Saturday, 9:10-3:30. Located at
765 Vanalman, Personal Shopping

Clearance Centre

Look for special clearance prices on dozens of one-of-a-kind home furnishings all priced according to condition. The selection will include discontinued floor samples, problem merchandise, used customer returns.

Diningroom Furniture Priced to Clear

Selection includes Colonial, Contemporary and Modern styles. Save on many one-of-a-kind tables, some damaged and marked, diningroom chairs and 2-pce. china cabinets.

Bedroom Furniture to complete your suite

Assortment of triple dressers, hutch mirrors, chests, beds, and night tables. Some customer returns and damaged pieces priced to clear.
Solid Maple 54" bed. As is. 2 only. (64579) $72.50

Livingroom Lounge Chairs

Variety of styles and covers. Perfect for the livingroom, rumpus room or den areas. All priced to clear!

Occasional Tables

Selection includes coffee tables, end tables, square and hex. Commodes and bookcases. Various styles and finishes, all priced to clear!

Simpsons-Sears Ltd.
Service Centre, 765 Vanalman Ave. . . Just off the Pat Bay Hwy.

History in a bottle.

TRADE IN
TRADE UP
TO House of Stein IN '79

While everyone else is clearing out their old and obsolete stock, we at House of Stein have a better idea:
TRADE IN YOUR OLD COMPONENT FOR A NEW SANSUI.

JUST LOOK AT THE IMPROVEMENTS

YOUR OLD STEREO COMPONENT — COMPARED TO A NEW SANSUI

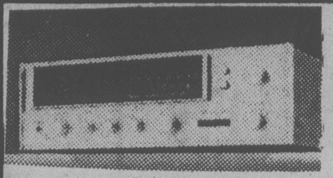
1976 SANSUI 551
★ 16 watts/channel RMS
★ Total harmonic distortion 0.8%

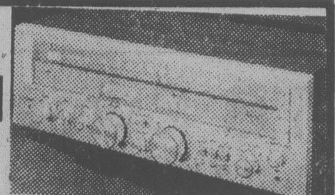
1979 SANSUI G-2000
★ 16 watts/channel RMS
★ Total harmonic distortion 0.15%

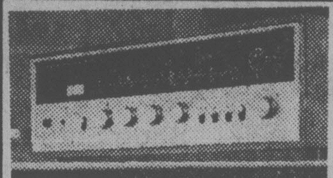
1973 SANSUI 350A
★ 20 watts/channel RMS
★ THD 1.0%
★ FM sensitivity 3.0uv

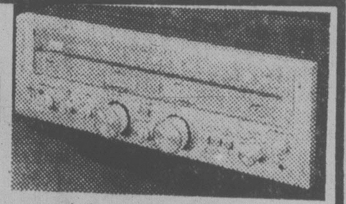
1979 SANSUI G-3000
★ 26 watts/channel RMS
★ THD 0.15%
★ FM sensitivity 1.95uv

1974 SANSUI AU9500
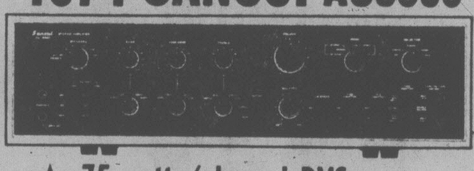
★ 75 watts/channel RMS
★ THD 0.1%
★ Frequency response 3-80,000 Hz

1979 SANSUI AU-717
★ 85 watts/channel RMS
★ THD 0.025%
★ Frequency response 0-200000 Hz

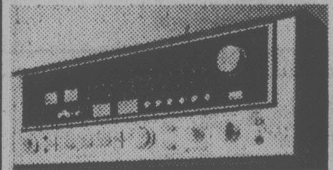
1977 SANSUI 9090 DB
★ 125 watts/channel RMS
★ THD 0.1%
★ FM THD (STEREO) 0.3%

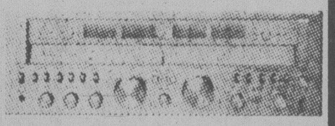
1979 SANSUI G9000DC
★ 160 watts/channel RMS
★ THD 0.02%
★ FM THD (STEREO) 0.08%

We're sorry, but so far we have not found a receiver to compare to the SANSUI G-33000, but, even for people who own Yamaha, Pioneer, Marantz or any other make, we want your trade.

SANSUI G-33000 DC
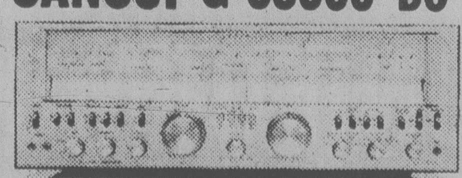
★ 300 watts/channel RMS
★ THD 0.009%

THIS WEEK YOUR TRADE IS WORTH MORE

1-13

House of Stein
HOURS:
FRIDAY 9:30 a.m.-9:00 p.m.
SATURDAY 9:30 a.m.-6:00 p.m.
721 YATES ST. 386-2935
"Quality in stereo Coast to Coast"

Lab Blood 'Merits Nobel'

EDMONTON (CP) — Synthetic blood compounds developed by a University of Alberta chemist may be of "Nobel Prize calibre" and save the Canadian Red Cross 500,000 litres of blood a year.

The Red Cross now diverts that much blood each year in Canada for laboratory tests to match the blood of donors and recipients.

Synthetic antigens developed by Dr. Raymond Lemieux will make the tests unnecessary and may ultimately prevent hundreds of deaths caused by blood disease and the mismatching of blood donors and recipients, other scientists said.

University chemistry department chairman Dr. Walter Harris said the work was "of Nobel Prize calibre and all Canada should be proud."

Lemieux synthesized the most commonly found antigens, the A, B, and Lewis.

The human body recognizes antigens as its own or as foreign. It creates antibodies to destroy "foreign" antigens and thus creates the need for careful matching when doctors transfuse blood or transplant organs.

The new synthetic antigens are being manufactured in a process involving about 20 chemical reactions by Chembiomed Ltd., a company wholly owned by the University of Alberta.

They will not be available commercially until approved by the federal health and welfare department. Company officials anticipate approval in about six months.

The world-wide market may amount to tens of millions of dollars a year.

Aside from freeing hundreds of thousands of litres of blood annually for use in transfusions rather than tests, the compounds will aid automation of Red Cross blood-type testing in early 1980, said Dr. Derek Naylor, head of immunochemistry at the Canadian Red Cross transfusion services.

The Lemieux compounds may also aid improvement of the process of fractionation. Fractionation is the separation of blood into clotting agents for hemophiliacs, concentrated red blood cells for accident victims and antibodies for pregnant women.

MOUNTIES RAP RCMPs TUNE

OTTAWA (CP) — The Mounties say they are being taken for a musical ride and they don't like the tune.

The Royal Canadian Music Preparation School which calls itself the RCMPs, a music correspondence school based in Willowdale, Ont., has issued a brochure whose cover warns readers in bold blue letters that "The RCMPs Want a File on You!" A crest below bears a symbol resembling a member of the RCMP musical ride.

Inside, it says: "Don't worry, you're not about to be arrested," and explains the courses offered by mail.

Police spokesman Supt. John Bentham says the school has violated the Royal Canadian Mounted Police Act.

The public schould have a clear understanding that RCMP means the national police service, said Bentham. Otherwise someone hurriedly seeking help would be confused on finding two RCMPs listed in the telephone book.

PCB Waste Issue Solved by Kilns?

OTTAWA (CP) — The government may finally have settled the problem of how to get rid of tons of the toxic pollutant polychlorinated biphenyls or PCBs, Environment Minister Len Marchand said Thursday.

Federal and provincial officials met Thursday in Toronto to discuss Marchand's plan to establish special PCB incinerators at selected sites across the country.

"The federal government will propose that both senior levels of government and industry proceed with a plan of action to identify and modify selected cement kilns across the country to provide them with the capability of destroying PCBs," Marchand said in a written statement. He did not attend the Toronto meeting.

The PCB chemical, linked with cancer, liver damage and birth defects, is considered a serious environmental problem because it is distributed widely, resistent to decomposition and tends to accumulate in the food chain.

"The modification to existing cement kilns to enable them to destroy PCBs would also permit the facilities to handle many waste chlorinated and non-chlorinated hydrocarbons (including waste oils)," Marchand said.

SPRING IS COMING
SPRAY NOW!
EXTRA SPECIAL LIME SULPHUR 40-oz. $1.45
POTTING SOIL 40 lbs. 1.40
'FEED THE BIRDS' BIRD BELLS 99¢
SHREDDED HORSE MANURE Well rotted and no sawdust. LARGE BAG 75¢
GOOD SELECTION OF TROPICALS AND HANGING BASKETS
PERSONAL SHOPPING ONLY SAT., SUN., MON.
MARIGOLD NURSERIES LTD.
7874 LOCHSIDE DRIVE
SAANICHTON, B.C.
North from town on Pat Bay Hwy., turn right on Mt. Newton X Rd.
HOURS 8 a.m. to 5 p.m. Every Day

TB Sweeping NWT Indians

RAE-EDZO, NWT — Burdened by poverty and alcoholism, Indians are falling victim to tuberculosis in the Northwest Territories hamlet of Rae-Edzo and the situation is "desperate," a Royal Canadian Mounted Police spokesman claims.

Cpl. Ted Grant said Thursday there are 300 cases of TB in the 1,600-resident area, far exceeding the 48 cases reported by federal health officials.

"If they are telling you that, they don't what they are talking about," Grant said in an interview. "The situation here is desperate, no worse than it was, but certainly no better."

Grant also said overworked public health nurses have been ordered not to talk to the press about how bad the problem really is.

The biggest problem among Indians is "lack of education and understanding," and the fact that in many cases there are as many as 16 people living in one room under very poor conditions.

Petro-Can Eyes Pact In China

OTTAWA (CP) — Industry Minister Jack Horner has left Peking without the firm contract he was hoping for to assist the Chinese in developing their off-shore oil and gas.

But he announced before leaving Peking Thursday that a consortium of Petro-Canada, the government-owned oil company, and Ranger Oil Canada Ltd. of Calgary have been invited to send representatives to Peking next month to negotiate an agreement.

The presidents of the two Calgary-based companies, Bill Hopper of Petro-Canada and J. M. Pierce of Ranger Oil, who were members of Horner's 39-person delegation to China, were invited to submit a draft contract, Horner said in a message to his department in Ottawa.

'Canadian' Pins Made in U.S.

OTTAWA (CP) — Persons buying souvenirs of the Commonwealth Games in Edmonton last year actually were buying American-made medallions, emblems, pins and other items, says a Federal Court of Canada judgment.

The so-called souvenirs were imported into Canada contrary to federal law which says such items should be plainly marked as to the country of origin.

Edmonton Mint Ltd., carrying on a business known as the Alberta Mint, brought a court action against the federal government, alleging that public servants had allowed the unmarked souvenirs to be imported here for sale as souvenirs of Canada, its provinces, territories, cities and towns, as well as the Commonwealth Games."

UNIFORMS
WHY BUY WHEN WE SUPPLY
Mr. Jack Ledger
Sales Manager

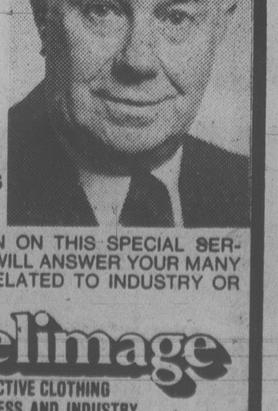

★ COVERALLS
★ UNIFORMS
★ SHOP COATS
★ SMOCKS
★ COUNTER COATS
★ PANTS ★ SHIRTS
★ SHOP TOWELS
★ FENDER COVERS
★ DOOR MATS
★ CUST. CONTROL MOPS
★ EXECUTIVE BLAZERS
FOR MORE INFORMATION ON THIS SPECIAL SERVICE CALL JACK AND HE WILL ANSWER YOUR MANY QUESTIONS WHETHER RELATED TO INDUSTRY OR BUSINESS.
Apparelimage
DISTINCTIVE CLOTHING FOR BUSINESS AND INDUSTRY
ANOTHER SERVICE OF INDIVIDUAL DRY CLEANERS
1602 FORT at OAK BAY JUNCTION
595-4141

Sears
Saturday Spectaculars
Shop Saturday, 9:30 a.m. to 5:30 p.m. Personal Shopping. While Quantities Last.

Save $20
Variable speed Scroller Saw
69.99 Reg. $89.99
Variable speed Craftsman scroller saw has ¾" stroke, ⅓ h.p. motor. ball/sleeve bearings. Tilts left and right to 45 degrees. Complete with circle cutting guide attachment and blade. 09R 023 219. Perfect for the handyman!
Hardware (9)

HALF PRICE
Occasional Table Clearance
Choose from over 100 tables in a variety of popular styles. Enough styles to make up a matched set to suit your rooms!
Listed below are a few samples:
Occasional table. 35013. Reg. $139.99 69.99
Occasional table. 35014. Reg. $129.99 64.99
Occasional table. 35010. Reg. $159.99 79.99
Furniture (1)

Save $6
Sears 9-speed stand mixer
40.99 Reg. $46.99
Handy Sears 9-speed mixer with stand. 2-position turntable, plastic housing, chrome beaters eject for easy cleaning. Detachable head for use as hand mixer. Includes 32-oz., 96-oz. glass bowls. 34R 069 065.
Small Appliances (34)

Save!
Hockey equipment
50% off
Choose from an assortment of hockey pads, helmets, sweaters, pants and sticks. Replace your old, worn hockey gear! Broken size, color range.
Sports Centre (6)

Save!
Silver serving pieces
33% off
Reg. $17.99-$259.99. Selection includes Silver tea service, oval trays, gallery trays and many other popular pieces to add to your collection. Makes perfect gifts!
China (21)

Area Rug Clearance
Space Odesy. 8'2"x11'. 100% wool pile. 1 only (25384) Reg. $309.99 .... $150
Lahar 8'4" x 11'6", 100% wool pile. 4 only. (24201) Reg. $499.99 .... $300
Constellation. 8'6"x11'6". 100% modacrylic. 2 only. (26044) Reg. $499 .... $300
Finlandia. 8'2"x11'4". Acrylic/modacrylic. 2 only. (25433) Reg. $399.99 .... $240
Finlandia. 5'8"x8;10". Acrylic/modacrylic. 1 only. (25432) Reg. $259.99 .... $150
Space Odesy. 5'8"x8'8". 100% wool pile. 1 only. (25383) Reg. $165.99 .... $100
Space Odesy. 4' x 6'. 100% wool pile. 2 only (25382) Reg. $83.99 .... $50
Space Odesy. 37"x63". 100% wool pile. 4 only. (25381) Reg. $61.99 .... $34.99
Space Odesy. 28"x43". 100% wool pile. 2 only. (25380) Reg. $30.99 .... $15
Carpets (37)

Save!
Fashion sweaters
25-50% off
Reg. $15-$24. Selection includes cuddly soft sweaters, loose knits to layer and sporty vests. As'td colours, sizes. Round out your wardrobe!
Junior Bazaar (19)

Save $20-$25
Lamp assortment
$35-$55
Reg. $54.99-74.99. Selection includes table lamps with stucco base and pleated, glass base with pleated shade or chrome, glass. Various colours, shapes. Perfect accent for your room! (81025-50-52, 81595)
Lighting (34)

Save $1
Ironing table set
5.99 set
Reg. $6.99. Replace your old worn cover! Handy ironing table cover and pad is made of sturdy Supercloth®. 3-year guarantee.
Housewares (11)

Save $1
Macrame hanger
3.99 each
Reg. $4.99. Owl designed macrame holder in a variety of popular colours. A perfect accent for your wall!
Garden Shop (71)

Save $2
Latex flat paint
4.99 gallon
Reg. $6.99. Latex flat paint for walls and ceilings. Choose from 30 colours plus White. Just in time for spring clean-up projects! Gallon size.
Paints (30)

Simpsons-Sears Ltd.
'Reg.' and 'Was' refer to Simpsons-Sears prices.

Fashion's Latest Kick Is Playing High-Low

By BERNADINE MORRIS

NEW YORK (NYT) — There have been cowboy boots, knee-high boots and ankle boots. By next fall, there will be a new classification: convertible boots. They're the rage in next year's shoe collections, presented by leading shoe designers in New York.

What they mean by convertible is a boot that can be worn high or low, depending on whether the top is folded down or cuffed. Some styles can be worn either taut or crushed, depending on whether a smooth, chic or casual look is warranted — or whether a skirt or pants are worn.

"If hemlines end up just below the knee, I like the boot cuff turned down like this," said Carol Horn, the newest fashion designer to turn her attention to the nether limbs. She is showing her first shoe collection for Parachutes, a new manufacturer. She was holding one of her new boots, in suede, with tiny drapings around a smooth leather central insert.

As she folded the top down, forming a cuff, she explained further: "With shorter skirts, I think the more leg showing, the better."

Like other designers who preceded her into the shoe field — a list that includes Halston, Calvin Klein, Diane Von Furstenberg and many others — Miss Horn found shoe designing a natural progression.

"Every time I put on a fashion show, I ran around to shoe houses to find the right footwear," she said. "I'd change things around to get what went with my clothes. Now, instead of redesigning someone else's work, I can make what I want. It's like finishing a sentence properly."

What she has done is concentrate on the four heel heights she feels are important and sees that they are represented in all kinds of shoes, including boots. They are flat, walking (about an inch high and tapered), medium and high heels. She worked out the right toe, which she described as "not too round, not too pointy," and an assortment of grained and metallic leathers.

At Golo, Arthur Samuels Jr., the president, is enthusiastic about what he called "the ultimate boot." This is a high suede boot that can be crushed, cuffed, adjusted to any height and is sold for $100, a good price for a style of this type.

Joan and David Helpern, a couple who run a fast-growing shoe-manufacturing business — they received a Coty Award for their design efforts this year — call their ankle-strap styles "bracelet" shoes. The bracelets are suede, in such colors as amethyst, mustard or garnet, and they're mated with narrow metal bands over the instep, nothing in between. These are Joan Helpern's favorite evening shoes.

Another is a flat-heel oxford built exactly like a man's shoe, decorative perforations and all. It's for running around in, she explained, and she said she thought it would be great with next year's tweeds and trousers.

Boots have been a specialty of Joan and David, as they are known, for a long time. She singled out a convertible style in a color she called brass ("not brown and not green, but in between") as one of next year's success styles. It's made of glove leather and can be cuffed or uncuffed. Sandals in modest heel heights are also included in the brass group.

Convertible boots, the season's hit

family

Lana Turner Look Next?

By TRISH WORRON

TORONTO (CP) — The carefree, layered look is out, taking with it flared pants, long, wide skirts, and bulky, constructed jackets.

Or so say the Ontario Fashion Exhibitors who want it replaced by the slim, pencil silhouette — with cinched waists on tight, slitted skirts, slender cigarette pants and broader, padded shoulders a la Joan Crawford.

They also want to revive pearls, veiled hats, gloves and even the French twist.

If the clothes — being presented in the exhibitors spring-summer fashion show this week for buyers who come from across the province to buy spring stocks for their stores — sound reminscent of the late 1940s, they are meant to.

As show co-ordinator Pamela Eves describes it, the mood is "retro" — the concept of borrowing ideas and designs from the past.

She said women want glamor and sophistication and that they can find inspiration for in the period marked by the glamor of Lana Turner and Marilyn Monroe.

"The second-hand stores should do a pretty good business this year," she said.

With an average 15-percent price increase in all lines, the second-hands might even do a great business.

Ms. Eves said the increase, making a dress that sold at $60 last year cost about $70 this spring, results from higher labor and materials costs.

Suits were the biggest feature of the show — with jackets ranging from the short, waiter-cut, soft-bodywraps with cumberbunds and long, seven-eighths length. Almost all have broadened shoulders, narrowing to the waist.

Skirts are narrow with provocative slits in front, sides or back.

"The idea in suits is for a slim skirt, generally with slits, and a jacket with square shoulders and nippy waist. Working women will love them because they can co-ordinate things so easily — not like with the layered look."

20% Off
on
PICTURE FRAMING
UNTIL JAN. 20
at
KARIBU GALLERY
565 Johnson St.
386-8231

THE MOTHER EARTH NEWS
...it tells you how

Here's How to Build A Hotter Fire

There's a right way and a wrong way to build a fireplace fire, and the difference can mean an increase in efficiency of 100 per cent. Mother Earth reader J. M. Dulin shares his successful method.

* * *

"Traditionally," says Dulin, "a fireplace fire is built by stacking three or more logs on the unit's grate with their sides facing out. A flame then is allowed to burn between those logs and the back wall of the fireplace, which is pretty energy inefficient, simply because the pieces of wood tend to block the blaze and prevent its warmth from reaching to the room that the fires is supposed to heat."

But there is a better way, and all you have to do is stack your fuel a little differently.

Start by placing some kindling in the centre of your fireplace's grate. Then lay one split-out section of log across each end of the stack of kindling. These pieces of wood are placed with their rear ends closer together than their front ends. The sections of log actually touch the back wall of the fireplace and the chunks of fuel should not extend more than an inch or so beyond the front of the grate (if they stick out too far, they can "throw" smoke into the room as the fire burns).

Next, lay one or two pieces of wood across the two side logs. Push these last chunks of fuel all the way back so the rearmost piece of wood is shoved against the rear wall of the fireplace and the other log (if there is one) is crowded against the first.

"You've just created a 'firebox' that's entirely open across its front," says Dulin. "This allows a great deal of energy to radiate directly into your room as that firebox burns, since there are no large pieces of wood between you and the blaze to block the heat. Besides that, the flame can draw fresh air up through the bottom of the grate quite freely because the grate isn't covered by tightly packed logs. This creates a good draft that makes your fire burn more efficiently."

Dulin points out that his new, improved blaze is easy to light, too.

Eventually, of course, the top log or logs will burn through in the middle and fall down into your wooden "firebox." Just replace them with fresh chunks of wood. And if you want a hotter blaze, shove some smaller pieces of fuel into the firebox parallel to its side logs. (You'll soon note that those side logs do not burn through very readily; rather, their back ends just seem to "scorch away." When that happens, you can replace them with new pieces of wood and use the old partially burned chunks of fuel as top logs for the firebox.)

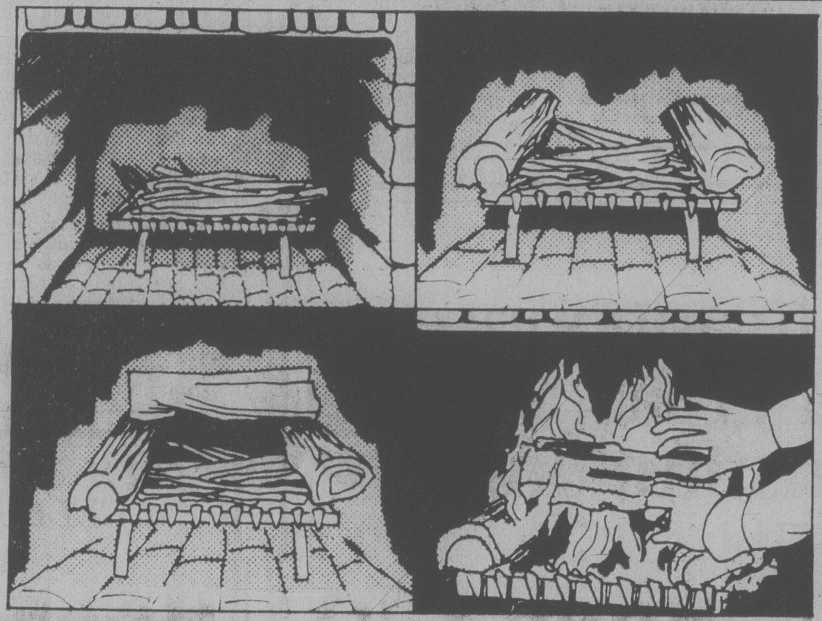

Mel's BARGAINS
USED FURNITURE and APPLIANCES
3460 QUADRA 9-11

SAT. LAST DAY
Munday's
winter shoe clearance
THREE SPECIAL GROUPS
Reg. $62-$80 40.00
Reg. $40-$60 20.00
Reg. $32-$46 15.00
All remaining sale groups have been reduced to new low prices for these final days
Munday's
1203 Douglas St. 383-2211
ALL SALES FINAL AT SALE PRICES

Wilson's January
CLEARANCE SALE
CONTINUES WITH A
FURTHER 10% OFF ON ALL SALE MERCHANDISE
DOWNTOWN — SATURDAY ONLY
An extra 10% off throughout our January Clearance stock ... a further opportunity to save. Come in and select from a wide variety. Good size range available.
LADIES' WEAR
Your opportunity to acquire a few more items at special reductions
Coats and Suits
One-and Two-Piece Dresses
Evening Gowns
Raincoats
Pant Suits
Loungewear
MEN'S WEAR
Buy now to wear now or for future use. Our usual high quality at greater-than-ever savings!
Suits
Sport Coats
Slacks
Topcoats
Sweaters
Shirts
Ties, Etc.

MEN'S MADE-TO-MEASURE SALE
Continues
Terrific Selection of Cloths.
● SUITS ● SLACKS ● SPORT COATS
20% OFF ONLY
Warren K. Cook Until Jan. 20th
Shiffer Hillman Until Feb. 3rd
Cutlass Until Jan. 27th
LADIES' SPORTSWEAR and ACCESSORIES
Skirts and Slacks
Sweaters and Blouses
Scarves — Handbags
Jewellery — Novelties
Children's Dept.
Some infants' and children's wear also on sale.
No Exchanges or Refunds on Sale Items. All Sales Final. Charge for necessary alterations on sale items.
Store Hours: 9:30 a.m. to 5:30 p.m.
CHARGEX VISA
master charge
W&J WILSON LIMITED
1221 GOVERNMENT ST. (Opp. the Post Office) 383-7177
City Parking Facilities Tickets Validated Here

ROSE'S JEWELERS
JANUARY CLEARANCE
SALE

Large Selection of
MEN'S and LADIES' WATCHES
20%-50% OFF
Men's and Ladies' RINGS
25% OFF

Great Savings on
Fashion Jewelry, Cuff Link Sets
Watch Straps and Bracelets
Stainless Steel Holloware
Baby Forks and Spoons
and many other items
SAVE ON
5-Pce. Place Settings
in all active patterns of stainless steel and silverplate.
MANUFACTURER'S CLEARANCE of DIAMOND RINGS

1/3 SAVE NOW
A DIAMOND RING MANUFACTURER CLEARS HIS $200,000 STOCK OF DIAMOND RINGS THROUGH ROSE'S JEWELERS
Choose from traveller's samples — one-of-a-kind models — discontinued styles of engagement and wedding rings — 3 stones — clusters — solitaires — men's rings, etc.
HUNDREDS OF RINGS TO CHOOSE FROM
Reg. $200 to $6,000. NOW $133.33 to $4,000
Every ring guaranteed and insured at regular prices
All sales final — alterations extra
LAYAWAYS
TERMS
CHARGEX
MASTERCHARGE
ROSE'S LTD.
1317 DOUGLAS ST. Downtown JEWELERS

dear abby

DEAR ABBY: This may seem petty, but it has irritated me for a long time. My only son lives out of state with his wife and four children who are from 8 to 15 years old.

I have sent the children expensive gifts on their birthdays, Christmas, Easter, as well as from my travels. Would you believe that I have NEVER received a personal thank-you note from any of my grandchildren?

Oh, I get a "thank-you," but it is always written by their mother, who says something like, "Billy is too busy to write, so I am thanking you for your thoughtful gift, etc., etc. . . ."

Every time I get one of these mother-written thank-you notes I am resentful and hurt. My grandchildren are capable of writing their own letters and should do so. My daughter-in-law is a lovely person, always doing for others in her volunteer work, but she is failing in her duty to teach her children the importance of good manners in this regard.

Perhaps if she were to see this in your column she would get the hint and mend her ways. — GRANNY

DEAR GRANNY: Readers seldom see themselves in my column — they see only others.

What about your son? They're his children, too. Why shouldn't he share the responsibility of helping his children cultivate good habits?

Tell your son and his wife how you feel about their children's proxy thank-yous. And it wouldn't hurt to tell the kids, too.

DEAR ABBY: We have a friend who has many fine qualities. She has a heart as big as she is. For instance, if we are called out of town, or if some emergency comes up, she's the one who takes our children — and gladly. I can't begin to tell you all the nice things this woman has done, expecting nothing in return. But, Abby, does she lie!

If you compliment her on her dress, she'll say she made it. (She does't own a machine, and she can't sew a stitch!) Also, she will served canned, frozen or carried-in food and look you right in the eye and tell you she made it from scratch.

So, Dear Abby, what do you do about a friend who lies?

HER FRIENDS

DEAR FRIENDS: Nothing. Love her for her good qualities and skip the rest.

SEMI ANNUAL Sale
PIERRE CARDIN FASHIONS
UP TO 40% OFF
CARDIN'S FASHIONS INC.
1841 OAK BAY AVE. AT CHAMBERLAIN ST.
1-13

JANUARY SALE AT THINGS WELSH
Harbour Square
910 Government St.
1-13

elizabeth forbes

Door Opens a Little Wider

Among newsletters and pamphlets that accumulated in my work basket over the holidays is the latest edition of *Information* put out by the office of the co-ordinator, Status of Women, in Ottawa.

It tells of three young women in public service who received well-earned promotions recently.

Two are originally from B.C. and the other is well-known in this province through work with women's organizations at community levels.

One of the British Columbians is Victoria's Lynne Pearson.

Remember her? She was co-ordinator of a van program based in this city back in 1976 and sponsored by Canada's International Women's Year secretariat in the federal government's Privy Council office.

She travelled with that van throughout the province, visiting large and small communities, talking to women in those communities and hearing of their hopes and fears, their dreams and their needs.

Out of that program came a report in which she pinpointed four major concerns of women in the province — employment, day care, matrimonial property rights and the image of women that had surfaced over the years.

O'NEIL
. . . co-ordinator

PEARSON
. . . executive director

FINDLAY
. . . vice-president

Following that assignment Lynne went on to become women's division director in the Saskatchewan department of labor.

Now she has been named executive director of employment services in the same department.

Reporting to her in this capacity will be the director of apprenticeship and labor standards, the director of the women's division and the superintendent of pensions, meaning altogether a staff of 60 to 70 people.

New Co-ordinator — The other British Columbian, Maureen O'Neil, was recently appointed co-ordinator, Status of Women at Ottawa, succeeding Dr. Julie Loranger, who has been named consul-general in Strasbourg, France.

Dr. Loranger held the co-ordinator's post for two years, as had her predecessor Martha Hynna, now secretary-general to the Canadian Human Rights Commission.

Maureen O'Neil was born in Hazelton, B.C., of army parents who lived in many different cities.

She confesses that in her teens her plans reached no farther than finishing school, marrying, having children, living in middle-class comfort, doing charitable work and developing a fine appreciation of music and culture.

By age of 26, however, she had finished school, married, had two children, left her husband and was launched on a career that led her to the present appointment.

Through sociology studies in Ottawa, she became deeply interested in the women's movement.

In fact, she organized rallies for various causes, including easier abortion laws and against non-feminist politicians, and she spoke at consciousness raising meetings.

Devotion to that cause led her to work for the Manitoba government's social policy planning secretariat and there to help draft a policy that has led to centres providing combined health care and social services across that province.

Since August, 1976, Maureen O'Neil has been the director of social programs analysis in the policy research and long-range planning branch of Health and Welfare Canada.

Before joining that department she worked in communications, Statistics Canada, urban affairs, and in the Secretary of State office in Ottawa.

Still Another — Suzanne Findlay, well-known to women in B.C. and across Canada as director of the Secretary of State's women's program, has been appointed vice-president of the federal Advisory Council on the Status of Women.

The Information quarterly reminds us that in her former position, Sue was responsible for administering and for the field work of a regional staff who provided the program's liaison with women at the community level.

That program also mounted extensive International Women's Year activities, under her direction.

Sue Findlay has a long history of association with the women's movement as a member of such groups as the Ottawa-Hull Rape Crisis Centre, the women's resource group, the Ottawa Citizens Committee for Children and the Ottawa Family Planning Association.

In her new position she fills a vacancy created by the resignation of Monica Townson, who has since joined the Economic Council of Canada's centre for the study of inflation and productivity, as senior economics adviser.

Monica made a significant contribution to the work of the Advisory Council on the Status of Women, particularly in directing its research in such areas as women in the public service, sexual assault, and native women.

Postscript — Several other appointments of women to policy-making positions in public service are headlined in the *Information* quarterly.

These and others that appear from time to time are hopeful signs of a growing awarness of the changing roles of women.

Certainly there is much work still to be done.

Nevertheless, I'm sure you will agree that appointments like those of Lynne Pearson, Maureeen O'Neil and Suzanne Findlay (yes, and of Dr. Loranger, Martha Hynna and Monica Townson) are important steps forward.

They open the door a little wider and they point the way with a little more emphasis toward a goal of full equality of opportunity for women in both elective and appointed positions at all levels of public service.

We're proud to announce another great Oak Bay institution:

Tea and tweed.
Crumpets and cricket.
Those are great
Oak Bay institutions.
Well, now there's another:
A new Westcoast Savings in the Village.
Come to our opening on January 13th.
There will be tea and pastries for everyone. A chance to chat it up with management and staff. And beautiful roses for the first ninety ladies to drop by.
The celebrations begin at 10 a.m.
Jolly good, credit union.
Better than money in the bank.

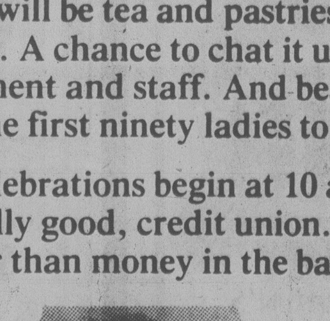

Tedd Wright Manager
WESTCOAST SAVINGS CREDIT UNION
WESTCOAST INSURANCE SERVICES LTD.
2255 OAK BAY AVENUE

50TH ANNIVERSARY CELEBRATION
FOR
TREFALGAR JUNIOR SECONDARY SCHOOL
NELSON, B.C.
February 15, 16, 1979
Previous students encouraged to attend.

Drop-Out Risk High for Young

TORONTO (CP) — Canadian-born teen-agers who quit school before the age of 16 to take a job are more likely to end up unemployed and in trouble with the law than foreign-born dropouts, says a Toronto board of education report.

The report, released Monday, said almost 40 per cent of 392 dropouts during the 1977-78 school year were unemployed at the time of the study, including 15 per cent who never had worked after leaving school.

The study examined 14- and 15-year-olds participating in a special board program that allows students under 16 to quit school legally and get a job.

"Students born in Canada were statistically more likely to be unemployed and students not born in Canada were statistically less likely to be unemployed," the report said.

Thirty per cent of the Canadian-born dropouts had problems with police at least twice and 35 per cent were in trouble more often. Twenty-three per cent of the foreign-born dropouts had two run-ins with police and 10 per cent had more than two.

The program, established in 1975, is designed to give students not functioning in the classroom a chance to try work .

OAK BAY
VILLAGE SHOES
ANNUAL JANUARY CLEARANCE
SALE
IS NOW ON
FLORSHEIM
SALE PRICE 39.95 PAIR
(on selected styles)
OAK BAY VILLAGE SHOES
Florsheim quality in black or brown leather upper and full leather sole. Sizes available: Brown 7-14D, 8½-13C, 8-14B; Black 7½-14D, 8-14B. Regular price 69.95

Comfortable leather upper in black or brown with full leather sole and rubber heel. Sizes: Brown 7½-12D, 9-12½B, 7½-10EE; Black 7½-12½D, 9-13B. Regular price 69.95

In style with true-mocc toe, in blue leather and full leather sole. Sizes 8-12D. Regular price 69.95

Traditional lace-up in black or brown leather and full leather sole. Regular price 64.95
—Chargex—
—MasterCharge—
598-3031
"OPEN FRIDAY TO 9 P.M."
Reg. Hours 9-5:30 Mon. to Sat. — Fri. to 9 p.m.
1-12
2238 OAK BAY AVE.

GRAND OPENING
SALE
continues
25% OFF
FINEST QUALITY
DIAMOND JEWELLERY
Custom designed and ready to wear
and
LOOSE DIAMONDS
1-8
KURT WEISS
JEWELLERY
Specializing In Pearls & Fine Jewellery for 38 years
770 Fort St. 383-9611

BOGUS HAIR SEEN USELESS

CHICAGO (AP) — Implants of synthetic fibre hair to eliminate baldness are futile, say two Cleveland dermatologists.

Drs. William Hanke and Wilma Bergfeld of the Cleveland Clinic report in the *Journal* of the American Medical Association on 20 patients who sought treatment for serious complications after having such implants.

"The complications, high monetary cost, and ultimate futility of fibre implantation make it an unacceptable procedure," they write.

Not only does the synthetic hair fall out, they say, but the patients — 18 men and two women — experienced facial swelling, infection, scarring, permanent hair-loss and foreign-body granulomas (bumps).

The dermatologists say more than 1,000 persons in Cleveland alone have undergone fibre implantations for the treatment of baldness in the last three years.

Proper ID Vital if Going Abroad

What's in Store
Joan Watson

One of the most common mistakes made by Canadians travelling abroad is to carry inadequate identification. Canada Customs Officer Judy Lester says when she was working at Toronto International Airport she was astonished at the number of people who travel with no identification whatsoever. "What happens if they have an accident?" she says.

While you can travel to many countries without a passport, Judy feels it's a good idea for all travellers to have one. Your destination might not require it, but it's good insurance and a useful identification even at home and with the possibility of aircraft malfunctions, weather problems, and even re-routing of planes due to bomb scares, you could wind up in a country that requires a passport. Without one, you might have to stay in a waiting room at the airport until your flight is resumed. For $12 ($14 for a businessmen's passport, which contains extra pages) you can get a passport valid for five years. If you're re-entering Canada from any foreign destination you need some acceptable identification — a passport, a birth certificate, or driver's license.

And if Canadians overlook adequate identification when travelling, we're also vague about customs regulations.

Any number of times a year you may bring in goods worth up to $10 after 48 hours absence. You don't have to fill out any forms.

Once every calendar quarter you may bring back $50 worth of goods. Usually today it's a verbal declaration but you could be asked to fill out a form.

So what happens if you exceed that limit by a few dollars? Some customs officers will wave you through with a reminder to check your addition as you shop next time. Or you might hit a stickler who will require you to use your once-a-year written declaration which allows you $150 once a year. If you've used that declaration up on a previous trip, you'll pay the duty and taxes owing on the excess.

Don't try to exceed the number of written declarations allowed. The computer will pick it up and bill you. That happened to a customs officer's son.

Our allowances are pretty stingy compared with those allowed the Americans. How much smuggling this encourages is hard to pinpoint, but most small-time smugglers wear their contraband, whether it's a watch, dress or shoes, and while the officer is asking his questions he's watching your attitude and looking at your clothes and accessories.

You might not realize it, but identification marks and numbers on jewellery, watches and cameras can easily be checked out by a suspicious inspector. He might ask you where you bought your watch. A check with the store will confirm your story, or shoot you down.

Most travellers when asked the same questions repeatedly will begin to contradict themselves if their stories are fabricated. Judy Lester says when caught, 'fess up.

If you're unsure about a specific item you want to bring back, call customs for a ruling before you leave. There are a dozen regional offices across the country, including the customs office at 1001 West Pender, Vancouver, B.C. V6E 2M8.

For example if you want to bring in more than the allowed 40 ounces of liquor, ask your regional office how much it will cost you. (Prince Edward Island and the North West Territories might prohibit you from exceeding 40 ounces.) On average you'll pay about 15 cents an ounce for the excess. That will double the price of most bottles and you might decide it's just not worth the trouble and expense.

On the other hand, you can get a bargain on English bone china without ever leaving home. Choose a pattern you like, price it in Canada. Then write to a distributor in England and price the same pieces. Add on sales and excise taxes given by your regional Customs office and I think you'll discover a worthwhile saving. (There's no duty.) Canadian retailers would not approve but few Canadians will go to the trouble involved and so the retailer here loses few sales this way. Most consumers don't know about the ruling, in any case.

Another curious loophole can be found in the area of gem stones. If you bring them into the country unmounted, you pay 9 per cent sales tax and 10 per cent excise, but no duty.

However, as soon as you take that stone and hang it on a chain, or mount it in ring, you pay duty. Your stone will cost you 50 per cent more than you paid for it by the time you get it home.

For some reason, consumers like to bring home stuffed animals and reptiles — real ones. In Toronto, there is a room full of confiscated beasts that belong to the endangered species category. So if you want to bring home a stuffed alligator, ask about it before you head south.

Wherever you plan to go, ask your Customs man for a copy of *I Declare* before you go, and ask him to show you the changes that have been made in the regulations since the last printing of the booklet.

ANIMALS 20% OFF
While Selection Lasts — Cuddly Jungle Creatures.
HOURS: Mon., Tues., Wed. 9 a.m.-6 p.m.; Thurs., Fri., Sat. 9 a.m.-9 p.m.; Sun. 1 p.m.-5 p.m.
THE NUT HOUSE VICTORIA
718 YATES ST. 1-13 PHONE 384-6742

John McMaster
ANNUAL SALE
CONTINUES
BIG REDUCTIONS STOREWIDE
1012 Fort Street 1-13 384-4712

10% to 20% OFF ON ALL FLOOR MODELS
POLY
SOFA AND CHAIR BEDS
EASY TO MOVE — 517 YATES

FEET HARD TO FIT?
We'd rather lose a sale than fit you improperly
At STEWART'S SHOES we specialize in wide fitting shoes.
for men D-E-EEE
for ladies A-B-C-D-EE
Such famous name brands as: White Cross — Hush Puppies — Tender Tootsies — Oomphies and many more.
THE SHOES YOU BUY FROM US WILL BE COMFORTABLE, REASONABLY PRICED, AND FITTED BY EXPERTS!
"You can depend on it"
STEWART'S SHOES
'Half a Century of courteous Service'
1315 BROAD ST. 383-4711
master charge Downtown CHARGEX VISA

VOLUNTEERS NEEDED
The New Start program, a Greater Victoria School District alternative program for adolescents, need volunteers. If you are able to tutor an individual student in basic skills, once or twice a week for two hours, please call Mrs. Eleonore Blaauw at 385-9512.
GREATER VICTORIA SCHOOL DISTRICT

your health

By L. L. Coleman, MD

Leboyer Birth Considered

I am in the second month of pregnancy. It will be my first child. I've been reading about the Leboyer method of delivery. No one in my town practises this. I would like to know more about it and whether or not I should go to the nearest big town where it is practised. — Mrs. N.L.Y.

Dear Mrs. Y.:

When a new and revolutionary idea about childbirth is picked up by the press, radio and television, many people like yourself rightfully inquire about it because they want to give their newborn the best possible start in life.

Dr. Frederick Leboyer claim's that his method will bring infants into this world free of all psychological damage and best prepared to cope with the onslaught of this harsh society.

He believes that the bright lights of the operating room frighten the newborn infant as it emerges into this world. He substitutes the barest pinpoint light in order to shield the baby's eyes. He also insists on total silence in the operating room so as to prevent harsh sounds from traumatizing the infant.

These seem reasonable enough. I do not quite understand, however, why he and his disciples feel there is no need to use sterile operating gowns or sterile gloves during delivery. I cannot conceive how these important precautions can do any injustice to the newborn.

Dr. Leboyer is convinced that cutting the umbilical cord should not be done immediately. He advocates a warm bath for the baby just after delivery. He then places the infant in a special position on the mother's abdomen.

Gentleness, thoughtfulness, caring and kindness are the most singnificant aspects of this new technique. It is too early to know if infants delivered by Dr. Leboyer's method will grow into more psychologically stable children and adults.

There are many doctors in your local community who are also thoughtful and caring of infants and their mothers. I do not believe that you should separate yourself from their excellent care and go to a distant place in order to be delivered by a new method.

SALE
CUSTOM-MADE
SHEERS and DRAPES
IN A GOOD RANGE OF FABRICS SUITABLE FOR ANY ROOM IN YOUR HOME
ALL SPECIALLY PRICED!
BEDSPREADS
A LIMITED NUMBER, SPECIALLY SALE PRICED
BOLT ENDS
A GREAT SELECTION, SUITABLE FOR DRAPERIES, CUSHIONS, CHAIR COVERINGS
USE YOUR IMAGINATION!
Simpson DRAPERY LTD.
2030 DOUGLAS STREET, VICTORIA
(Opposite the Imperial Inn)
PHONE 382-6323
1-13

Charms & Jewels
618 VIEW ST.
EAR PIERCING
$8.50
Chargex MasterCharge

GIGANTIC JANUARY
CARPET Clear-a-way
SAT., JAN. 13 ONLY!
AT BOTH VICTORIA LOCATIONS
9 A.M. 'TIL 10 A.M.
DOOR-SMASHER SPECIALS!
10"x18" Sample Mats
Reg. 20¢ each. Over 5000 in stock. Limit 500 per person.
each 3¢ yes it's true!
8 ONLY
9'x12' Blue and White
AREA RUGS
ONLY $100
After 10 a.m. Sale Price $159
AT RUSSELL ST. STORE ONLY
10 ONLY
Roll Ends
From 2'x12' to 6'x12' .... 99¢ sq. yd.
AT LANGFORD ST. STORE ONLY
1 Roll Only
Orange Carpet
1.99 sq. yd.
4 ROLLS ONLY LINO 1.99 sq. yd.
Plus! MANY HOURLY SUPER SPECIALS Plus!
All Carpets in Stock Sale Priced!
Come Join Us with CFAX's Alec Bogusz and Barry Bowman
★ BALLOONS FOR THE KIDS ★ COFFEE and DOUGHNUTS ★ DOOR PRIZES

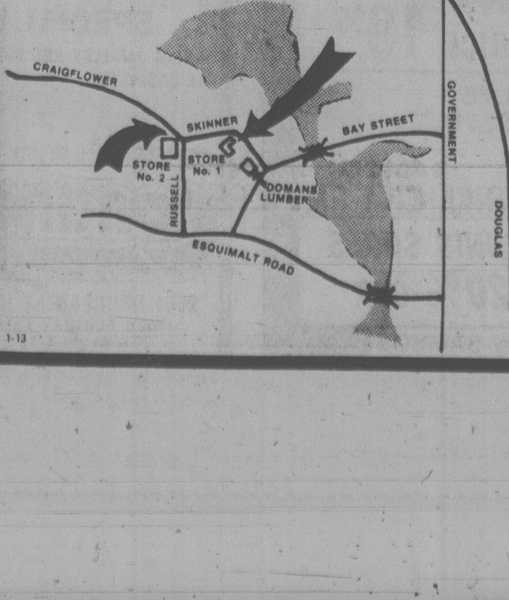

FUZZY WUZZY CARPETS
TWO STORES
Phone 382-6142 OR 382-2622
1-13

Beat Winter Blues Without Breaking Budget

Youth on the Move

By LUCY IZON

There are plenty of ways to beat the mid-winter blues in Canada even if a winter break in the sun or on the slopes of Europe is beyond your budget. It looks to be a great year for skiing, both downhill and cross country. There are skating parties, carnivals celebrating the white season, that offer excitement and camaraderie.

If you're visiting Nova Scotia look in on Dartmouth's annual Winter Carnival Feb. 9-17. More than 70 events are planned including — would you believe — a disco on ice, sleigh rides, figure skating championships, cross-country ski competitions and speed skating races.

Ottawa, a beautiful wintery city, holds its annual Winterlude Celebration Feb. 2-11. The master of ceremonies is, officials say, an Ice Hog, which they claim is a reddish-brown, furry creature, a cross between a seal, a beaver, a walrus and a groundhog. Apparently it hides in a snow den on the Rideau Canal and only ventures forth to announce the beginning of spring. In February? Now that's optimism. The mini-carnival features a bed race along the Rideau Canal, with the beds on skates, and all the usual winter carnival activities.

Manitoba hosts its annual Festival du Voyageur in St. Boniface this year from Feb. 11 to 18, celebrating the spirit of voyageurs. On the agenda are cross-country ski marathons, snowshoe races, beard growing contests and Siberian and Alaskan huskie races.

Prince Albert, Sask., will hold its winter carnival the last week of February and there are some unusual events planned, including trap-setting, canoe-packing, pole climbing, log-packing, snowshoe racing and animal calls. But there will also be the more familiar cross-country skiing, dog-sled races and variety shows.

Prince George holds its Mardi Gras of Winter from Feb. 9 to 19 featuring the annual snow-golf championship, so don't be surprised if you see 500 or so people in crazy costumes knocking around bright purple billiard ball-sized golf balls. It's fun but there are also $10,000 worth of prizes. Mardi Gras organizers also plan underwater ping-pong and hockey, ice motorcycle and car racing, snowmobile competitions and even jive contests. New Orleans was never like this, for which Louisiana citizens are happy. And warm.

Even if you find yourself as far north as Whitehorse — for some unaccontable reason — between Feb. 23 and 26 you won't be cheated of activities. The annual Sourdough rendezvous tries to recapture the spirit of the gold-rush days and this year organizers plan dog-sled racing, snowshoe racing, tugs-of-war, log sawing contests, talent shows — and their popular production of the Frantic Follies.

Last, but certainly not least, is the grand-daddy of all Canadian winter festivities, the Quebec Winter Carnival. Not only is it the most popular winter party with young Canadians, it draws thousands of participants from the U.S.

It's been said that the Quebec Carnival is as popular — if not as warm — as the carnivals in Rio, Nice and New Orleans and in 1977 more than 90,000 people gathered along the route of the two night-time parades despite the cold. In past years the carnival has centred around the ice palace but this year it has been spread around the city. Most of the events will take place in five major areas, the Place de Sport, Place du Monde, Place des Arts, Carnival St. and the Snow Palace.

The carnival will officially open Feb. 1 at 8 p.m. On Friday, Feb. 2, there will be the International Snow Sculpture Contest at the Snow Palace starting at 9 a.m. and at 8 that evening the Courtesan Ball will be held at the Quebec Municipal Convention Centre. That's where it's up to the girls to do the asking.

On Saturday, Feb. 3, look for the parade in lower Quebec at 7 p.m. Sunday at 12:30 p.m. you can watch one of the most exciting events, a motorcycle derby on ice at Pintendre.

Monday, you can try to win some money with your moustache. There are three categories, and 10 prizes. Last year's winner in the most foolish category had his in olympic circles.

Wednesday night at 8:30 you could head towards the Relais Ski Centre at Lac Beauport to watch the torch-light descent. Thursday will not only be the day of the international peewee hockey competitions but there will also be an outdoors evening at Chateau Frontenac, with skating and sliding. On Friday you can meet the locals at the Quebec Municipal Convention Centre where they'll attend a marathon dance, a 15-hour affair starting at 12 noon and running into the small hours of the next morning. For this one you must be 18.

Saturday brings another breathtaking event — the four-wheel drive competition for the Labatt Cup on the Ste. Charles River at 1 p.m.; or at 1:30 p.m. you can watch the snowshoe races or the lumberjack competition. On Sunday, if you head for Le Relis, Lac Beauport, you'll see skiers doing the slopes in large inner tubes. At 1 p.m. that day the carnival winds up with one of the most thrilling events — the canoe race across the St. Lawrence River and back. It's been called the world's most dangerous boat race. Five-man teams dare the river's cold waters and ice floes.

A complete events list is being distributed to travel agents. If you have any problem getting one you can write Quebec Carnival, 290 Rue Joly C.P.8 Que., G1L 4T8.

If you are attending school check to see if there's a group going before you make plans of your own. If there is you usually get a better break on transportation and accommodation. The tourist board is making arrangements for groups to stay in dorms in schools and church basements for as little as $2.50 a night per person.

If you represent a group you can make arrangement for this kind of accommodation by phoning the tourist board's lodging committee at (418) 524-8441 or 681-9611. The phone will operate 24 hours a day. Individuals can also phone ahead to this committee and to make arrangements in a guest home for about $12 a night. If you know that you're going to go, it's advisable to make arrangements early. There are 100,000 beds available during the carnival period but they go fast, especially at weekends.

If you arrive in town without a room, though, there are three places you can go for help: the provincial tourist office at 12 Rue Ste. Anne, the Quebec Urban Committee at 60 Rue D'Auteuil and the Snow Palace. All these locations will not only be equipped with information but with free telephones that have direct reservation centre hookups to help get you settled. Reservation phones will also be available at such points as the airport and train station.

If you go to the Urban Committee office, you can also check across the road, at 49 Rue D'Auteuil, where there's a co-ed youth hostel with 80 beds. It's open from 8 a.m. to 2 a.m., no membership is required and accommodation with breakfast is $3.25 a night. Girls can also try the YWCA at 855 Holland Ave. (phone 683-2155). Singles are $10, triples $7.

Common ¢ents

By KATE MacQUEEN

Keep an eagle eye on the business pages of newspapers and magazines and you can often predict price increases due at the supermarket — such as bad weather hindering crop planting or harvesting. Then watch for specials on these items at the store and stock up before price increases show up on new shipments to go onto grocery shelves.

* * *

If you're just getting the flea market itch, take along a magnifying glass to read worn names or markings. For identifying brass, stick a small magnet in your pocket; it won't stick to brass but will grip brass-plated objects. Measure the thickness of a drawer or door before you buy old doorknobs for them.

* * *

Before you add baking powder that has been on the shelf for many months to your holiday goodies batter, test to see if it is still active. Mix a teaspoonful with a third cup of hot water. If the mixture bubbles, the baking powder is still active and will do what it's supposed to do.

* * *

For the price of an indelible marker, you just might save the cost of a new raincoat.

They all look very much alike on a crowded restaurant's coat rack during the lunch-hour rush. But your name printed inside yours will make it easier to locate.

ELLEY'S
Victoria's Leatherwear
STOREWIDE CLEARANCE
UP TO 50% SAVINGS!
We have over 100 ladies full length leather coats that have to go.
Sizes 8-22½
Sorry — All Sales Final
ELLEY'S
LEATHER FASHIONS LTD.
738 JOHNSON ST. 383-7834
CHARGEX VISA
(In the Johnson Street Parkade Complex)
We validate parking tickets.
master charge

Norwegian Blue Fox
Ladies Coat Size 18 with Matching Hat
Worn 4 Times. $1900
EVENINGS 598-2156

TILE TOWN
JANUARY SALE
3x6 GLAZED (ITALIAN) FLOOR and WALL TILE Sq. ft. 1.45
6x6 FROST PROOF Sq. ft. 1.40
8x8 HEX. FROST PROOF Sq. ft. 1.70
Linoleum ROLL ENDS ½ PRICE
12' SHEET (ARMSTRONG) Sq. yd. 4.50
.08 GAUGE V.A. TILE Sq. ft. 35¢
LOOK FOR OUR IN-STORE SPECIALS!
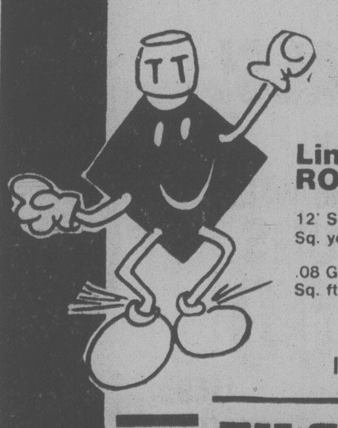
CHARGEX master charge
TILE TOWN
206 ESQUIMALT RD.
OPEN DAILY 8:30 A.M. TO 5 P.M.
LOTS OF PARKING

VILLAGE SHOES II
JANUARY CLEARANCE
SALE
IS NOW ON
MEN'S, LADIES', CHILDREN'S
9:30-5:30 MON.-SAT., FRI. TO 9
adidas ®
SOCCER BOOTS
All ½ PRICE
BECKEN—BAUER SUPER and ARGENTINA. Size range 6-12. Regular price 19.95
ADIDAS COMET
Well constructed jogging shoe at a reasonable price. Size range 6½-12. Regular price 23.95
SALE PRICE 18.95
ADIDAS FORMULA 1
A great jogging shoe, black with yellow trim. Sizes 4, 4½ and 7 to 13. Regular price 37.95
SALE PRICE 28.95
ADIDAS SL76
Still the favourite of many. Overall blue with red stripes. Size 7½-12. Regular price 35.95
SALE PRICE 28.95
FRI. TO 9 P.M.
ALL TENNIS SHOES 20% OFF
210—1551 CEDAR HILL X RD. — by SAMBOS
VILLAGE SHOES II

BRASS BEDS
PURE BRASS, PERMANENT FINISH
388-5335
sun'dial
479 B, Burnside Road East

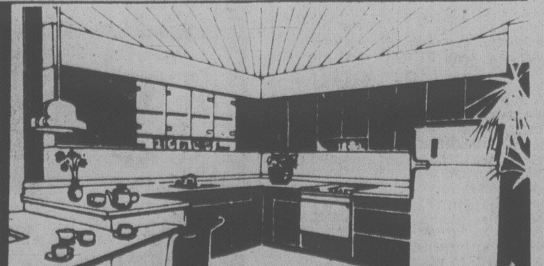
IF YOU ARE PLANNING A NEW HOUSE OR REMODELLING YOUR KITCHEN — YOU SHOULD EXPERIENCE OUR SHOWROOM!
COME SEE WHAT'S NEW IN KITCHEN DESIGN
We represent 3 different brands of kitchen cabinets, including "INTERNATIONAL", the ultimate in kitchen design, with a full range of pull-outs, roll-outs, slide-outs, built-ins and wire baskets. Solid oak and mahogany doors in 6 different colours and high-pressure laminated doors in 18 decorator finishes and woodgrains. Further on, old fashioned doors in more than 40 styles! We can always satisfy your desire for style and price!
SPECIAL WINTER SALE!
DURING JANUARY AND FEBRUARY ALL CABINETS .... 20% OFF
Because of changing our showroom, 8 feet base and wall cabinets for a very low price.
PROFESSIONAL DESIGN & INSTALLATION
FOR FREE ESTIMATES CALL 385-6642
Continental kitchen designs ltd.
2661 DOUGLAS AT HILLSIDE
Open Tuesday-Saturday 10 a.m. to 4:30 p.m.
FREE PARKING AT REAR

London Jewellers
833½ Fort St.
382-8321
Fast & Efficient Watch and Clock Repairs
Trade Inquiries Welcome

lightway
Tolmie · Mandel · Alpha · Douglas · MAYFAIR
TARTAN TAG SALE
Starts Friday, with FANTASTIC STOREWIDE SAVINGS ON EVERY FIXTURE IN THE STORE
SAVE 25% to 50%
See Sunday Colonist, Monday Times For More Details
695 ALPHA ST. (Opposite Woodwards)
384-9359
Mon.-Fri. 8:30-5:00, Sat. 10-4

K mart
Gives Satisfaction Always!
SATURDAY MONEY SAVERS
JAN. 13th ONLY

SAVE 1.50
PRAYER PLANT
Maranta and Calathea Beautiful foliage.
K Mart Reg. Price—2.99 each
SATURDAY ONLY
LOOK HOW YOU SAVE 1.49 each

SAVE 60¢
Delicatessen COOKED HAM
Delicious lean cooked ham
K Mart Reg. Price 3.29 lb.
SATURDAY ONLY
LOOK HOW YOU SAVE 2.69 lb.

SAVE 2.53
MODEL KITS
Large assortment including Cars, Vans and Trucks.
K Mart Reg. Price 5.50 ea.
SATURDAY ONLY
Limit—2 per customer
LOOK HOW YOU SAVE 2.97 each

150 ONLY
LEOTARD TIGHTS
Infants, Children's & Misses. Sizes 6 months to 14 years. Assorted colours.
K Mart Values to 1.87 pair
SATURDAY ONLY
Limit—4 per customer
LOOK HOW YOU SAVE 99¢ pr.

100 ONLY
POLAROID FILM
SX70—2 per pack
SATURDAY ONLY
Limit—2 packs per customer
LOOK HOW YOU SAVE 12.97 pack

DOMESTIC DEPT.
DUSKY ROSE BEDDING
K Mart Reg. Price, pr. / Sat. Only Price
Pillow Cases 5.39 3.77
Twin Flat & Fitted Sheets 7.99 5.77
Double Flat & Fitted Sheets 9.39 6.77

200 PAIR ONLY
MEN'S GWG DRESS PANTS
Jean Slax and Corduroy Jeans. Broken size range.
K Mart Values to 27.98 pr.
SATURDAY ONLY
LOOK HOW YOU SAVE 8.97 pr.
Limit—2 pr. per customer

University Heights Shopping Centre
3986 Shelbourne St. (Saanich) Victoria, B.C.
Store Hours: 10 a.m. to 10 p.m. Mon. to Friday
9 a.m. to 10 p.m. Saturday
"We reserve the right to limit quantities"

FAMILY CIRCLE

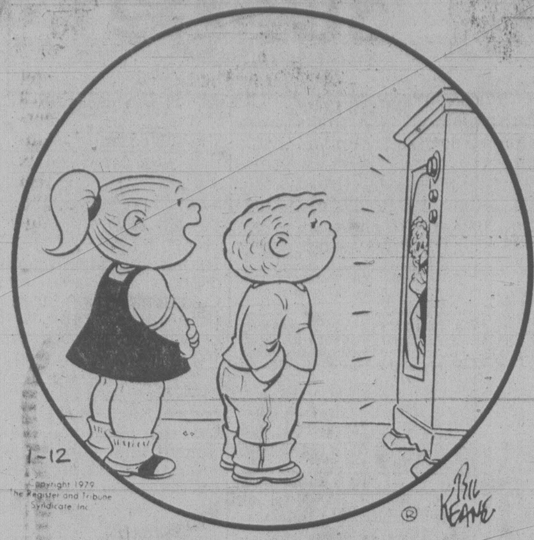

"Dolly Parton has a hairdo, and Joe Garagiola has a hairDON'T."

DENNIS THE MENACE

"BOY, A SECRET DON'T STAND A CHANCE IN THERE TODAY!"

Contract Bridge — B. Jay Becker

East dealer.
Both sides vulnerable.

NORTH
♠5 4 2
♡A Q 7
◇K 4 3
♣Q 8 6 5

WEST
♠Q J 6
♡9 5 4 2
◇A 9
♣J 9 7 4

EAST
♠K 9 8 7 3
♡10 8 3
◇J 8 5
♣3 2

SOUTH
♠A 10
♡K J 6
◇Q 10 7 6 2
♣A K 10

The bidding:

East	South	West	North
Pass	1 NT	Pass	3 NT

The opening lead is frequently the most decisive single play of a hand, and many contracts stand or fall depending upon a defender's choice of leads.

Opening leads don't lend themselves to rules that should invariably be followed. Circumstances always vary when a defender has to choose an opening lead, but the principle that dominates all such situations is that you should lead what you think best for your side rather than what you think best for your hand.

Take this case where West can choose a club as his lead because it is the stronger of his two four-card suits. Or, alternatively, he may prefer to lead a heart on the theory that his partner is more likely to have heart length than club length — because the opponents made no effort to find a major suit contract.

But both these leads stress the development of West's 13-card holding instead of the development of his side's combined 26-card holding. The lead that is most likely to hit pay dirt is the queen of spades, and in the actual deal South goes down if West tees off with that card.

There are compelling reasons for the spade lead. First, there is the strong likelihood that East has four or five spades, considering the bidding. And second, there is the rapidity with which East's assumed long spade suit can be established if he has either the king or the ace. East needs far more in high cards to support a heart or club lead than he needs to support a spade lead.

As it happens, the spade lead puts South down one, which merely buttresses (though it does not necessarily prove) the underlying principle. Note also what happens if West leads a heart or a club. In the former case, South makes five notrump, in the latter case South makes six notrump!

CRYPTIC CROSSWORD

ANSWERS TO THURSDAY'S PUZZLE

ACROSS
1 Rest
3 Baffling
9 Allures
10 Gapes
11 Permanent way
13 Aspect
15 Intent
17 Press-cutting
20 Olive
21 Relapse
22 Palisade
23 Plus

DOWN
1 Reappear
2 Solar
4 Auster
5 Fighting talk
6 In peace
7 Gush
8 Broadcasters
12 Staggers
14 Partial
16 Scared
18 Impel
19 Loop

CLUES

ACROSS
1 Revolutionary supports for key performers (5,6)
9 Part of the year to watch (3)
10 Diners may wind up eating it (9)
11 Drums in lively dances (5)
13 Beat up stale mixture (7)
14 Dim sun, when out, will hardly encourage it! (6)
16 No rum and water returned for a repellent woman (6)
18 Possibly learns about a reserve of strength (7)
19 Moments that can worry sheep and cattle (5)
20 A wash unpopular with dogs (9)
21 Spelling test buzzer (3)
22 He brings understanding between nations (11)

DOWN
2 It's seen in the Arctic everywhere you look (3)
3 Bird sanctuaries? (5)
4 A politician in the streets forming impressions (6)
5 He didn't trust his wife to return a greeting (7)
6 Teach girl, somehow, to be torpid (9)
7 They're a help to those lacking sound sense (7,4)
8 His dead keen disposition makes the game (4,3,4)
12 The family man most likely to succeed (6,3)
15 Screen I wrenched open (7)
17 Do wrong in bringing up students (4,2)
19 There may be a few (5)
21 An extra lucky cup draw (3)

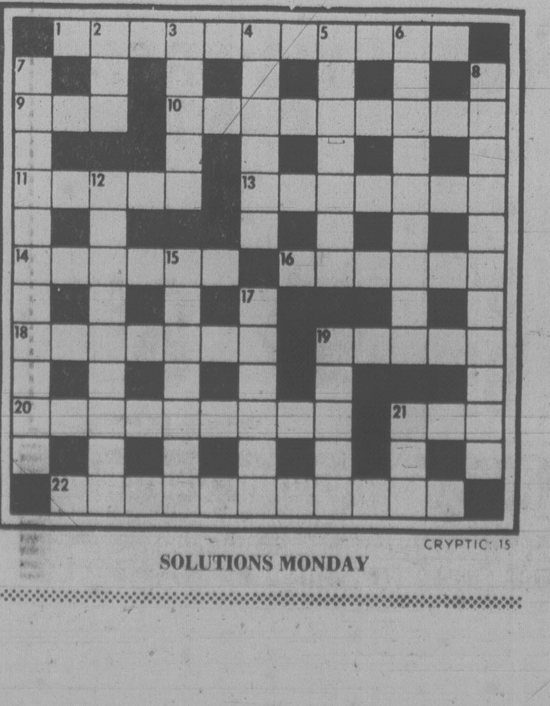

CRYPTIC 15

SOLUTIONS MONDAY

LITTLE PEOPLE'S PUZZLE

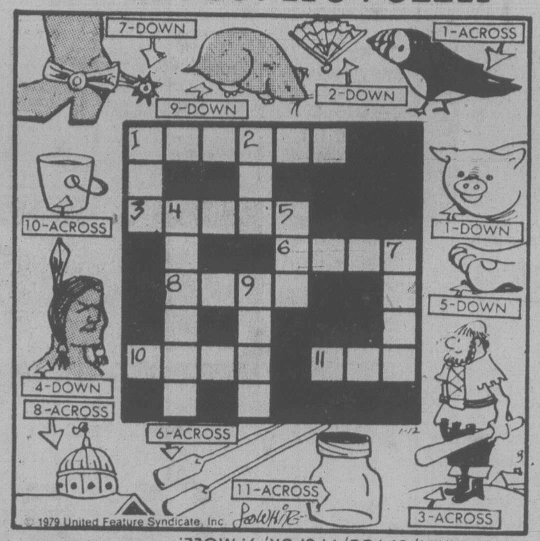

ANSWERS: Across—1. PUFFIN, 3. GIANT, 6. OARS, 8. DOME, 10. PAIL, 11. JAR. Down—1. PIG, 2. FAN, 4. INDIAN, 5. TOE, 7. SPUR, 9. MOLE.

WORDY GURDY

BY TRICKY RICKY

Every answer is a rhyming pair of words (like FAT CAT and DOUBLE TROUBLE), and they will fit in the letter squares. The number after the definition tells you how many syllables in each word. To win $10, send your original rhymes with your definitions to this newspaper. All entries become the property of UFS, Inc.

Thanks and $10 to Mrs. W. Stevens of Daysland, Alta., for # 5. Send your entry to this newspaper.

1. That woman's mongrel (1)
2. Rich Italian soil (1)
3. Doublemint smiles (1)
4. Overweight "Foul Play" star (2)
5. Sermon on bloodsuckers (1)
6. Fuzzy Wuzzy's stock certificates (1)
7. Prediction for a person under a trance (2)

1979 United Feature Syndicate, Inc.

1-12

ANSWERS: 1. HER CUR 2. ROME LOAM 3. TWINS GRINS 4. HEAVY CHEVY 5. LEECH SPEECH 6. BEARS SHARES 7. HYPNOSIS PROGNOSIS

YOUR HOROSCOPE

Astrological Forecast for Saturday, January 13
By SYDNEY OMARR

ARIES (March 21-April 19): You have more freedom within home base. You learn how to creatively work within rules, regulations. Gemini, Virgo, Sagittarius persons figure prominently. One who appeals to you will return the compliment.

TAURUS (April 20-May 20): Accent on remodelling, redecorating, reuniting with family, making amends for recent errors, recapturing domestic harmony. Libra, Scorpio figure in scenario — and so does the number 6. Financial situation shows marked improvement.

GEMINI (May 21-June 20): Full Moon accent on money, possessions, decision concerning security — or lack of it. Define terms, be sure you are on same wavelength as partner or loved one. Pisces, Virgo figure prominently. You get what you need, following a delay. Timetable requires revision.

CANCER (June 21-July 22): Full Moon in your zodiacal sign emphasizes initiative, timing, personality, new starts, independence, creative projects. Organize material, bring priorities into focus. Position is strengthened. You have more responsibility and greater chance for reward.

LEO (July 23-Aug. 22): You gain enlightenment by getting second emotional wind. Be alone — it is not same as being lonely. Give yourself a chance to regroup. You are going to find solution to long-standing problem. Aries will aid.

VIRGO (Aug. 23-Sept. 22): Full Moon accents fulfillment, romance, hopes, friendships, money involved in business transaction. Welcome contacts, challenges. Stress independence, stamp of originality. Avoid lifting heavy objects.

LIBRA (Sept. 23-Oct. 22): Follow through on hunch — especially where employer, career, business enterprise is concerned. Cancer, Capricorn, Aquarius figure prominently. One who made many promises will now be in position to make good on some of them.

SCORPIO (Oct. 23-Nov. 21): Open lines of communication — spread influence, follow through on social contacts. Individual, at a distance, gets "in touch" and the result is of benefit to you. Gemini, Sagittarius persons figure in scenario. Education, long-range projects are spotlighted.

SAGITTARIUS (Nov. 22-Dec. 21): Study Scorpio message. Learn from recent experience. Emphasis on hidden costs, taxes, leases, settling money questions. Partnership, legal document figures prominently. Cash flow interuption is temporary.

CAPRICORN (Dec. 22-Jan. 19): What seems a tangle of red tape will soon be dispersed. Legal decision goes in your favor. Gemini, Virgo, Sagittarius persons figure in scenario. Member of opposite sex questions — and inspires. Change is for your own good.

AQUARIUS (Jan. 20-Feb. 18): Moderate pace is best — know it, keep health, nutrition resolutions. Taurus, Libra figure prominently — and so does the number 6. Domestic adjustment is part of your personal scenario. You receive gift — but it may be too "sweet."

PISCES (Feb. 19-March 20): Affair of heart dominates. Impulse, change, defining needs, variety, children, romantic interests also command attention. Youthful individual may engage in temper tantrum. Maintain your own emotional balance. Ride with tide.

IF JANUARY 13 IS YOUR BIRTHDAY you were on your own early, often defying tradition. Your nature leans you towards independence, rebellion. Aquarius, Scorpio, Leo persons play key roles in your life. April could be your most important month of 1979. You make serious change in life style, significant domestic adjustment in February. You are determined, honest, stubborn; you work wonderfully well under stress. Forces were scattered last year. Now, you get on more solid ground. You will have grand opportunity to lead a more stable existence. Financial situation improves — if you are persistent and have faith in yourself. Gain long-range view. Refuse to be discouraged by short-sighted associates or relatives. You know what it is to be on shaky ground. You have displayed courage of convictions in past. Now, you can reap some of the benefits.

FUN WITH FIGURES

By J. A. H. Hunter

"That's right. I'm just halfway between Steele and Orton, an exact number of kilometres from each," Beryl declared. "And nine kilometres from Iver."

"Exact?" Andy asked. "You mean whole number?"

"Of course. Iver's an exact number of kilometres from Steele, and thirteen from Orton," Beryl replied.

How far was she from Orton?

(Answer Monday)

Yesterday's answer: STOPS was 10691 (prime).

WINNIE THE POOH

SUPERHEROES

HAGAR

PEANUTS

MISS PEACH

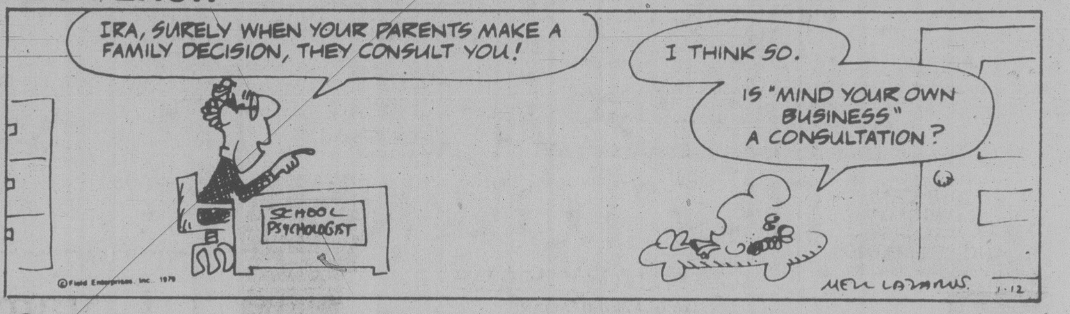

B.C.

WIZARD OF ID

APARTMENT 3-G

NANCY

MARK TRAIL

386-2121
Monday through Friday 8 a.m. to 6 p.m.
Saturday 8 a.m. to 5:30 p.m.

CLASSIFIED ADVERTISING

Vancouver Island's Largest Shopping Centre in Print

C-1

386-2121
Monday through Friday 8 a.m. to 6 p.m.
Saturday 8 a.m. to 5:30 p.m.

CLASSIFIED ADVERTISING

Combination advertising must appear first in the Daily Colonist and then in the Victoria Times without change.

RATES

All rates quoted are for insertion in both the Daily Colonist and Victoria Times.

SPECIAL PRIVATE PARTY WORD RATES
10 word minimum
1 or 2 days
14c per word per day
3 to 5 consecutive days
11.50c per word per day
6 consecutive days or more
9.50c per word per day

Real estate, mobile home, rental, clubs, organizations and business advertising does not qualify for these rates.

GENERAL WORD RATES
10 word minimum
1 or 2 days
18c per word per day
3 to 5 consecutive days
14.50c per word per day
6 or more consecutive days
12.50c per word per day

SEMI-DISPLAY LOCAL RATES
Any advertisement which varies from 6 pt. regular classified style shall be considered semi-display.
14 agate lines per column inch.
1 or 2 days
65c per agate line per day
3 to 5 consecutive days
58.50c per agate line per day
6 or more consecutive days
52c per agate line per day

NATIONAL AND OUT OF PROVINCE RATE
Regular Classified 18c per word.
Semi-Display 70c per agate line.
14 agate lines per column inch.

BIRTH NOTICES
Up to 30 words $3.75
Each additional word 14c

DEATH NOTICES, MEMORIAL NOTICES AND CARDS OF THANKS
56c per count line per day
3 consecutive days
48.50c per count line per day

PRIVATE BOX NUMBERS
$3.25 except Help Wanted Advertisement, $5.00 which includes a Position Filled Advertisement.

Contract rates for local businesses available on request.

CLASSIFIED ADVERTISING COPY DEADLINES

TEMPORARY ADVANCE DEADLINES for some contract and large semi-display advertisers are now in effect. Phone 382-7211, Local 153, for details.

REGULAR CLASSIFIED advertising may be placed in The Daily Colonist and Victoria Times up to 5 p.m. the day prior to publication.

SEMI-DISPLAY advertising may be placed in The Daily Colonist and the Victoria Times up to 3 p.m. the day prior to publication.

CLASSIFIED SERVICE FOR DUNCAN COWICHAN VALLEY AND CHEMAINUS

Classified Ads placed through Duncan office before 3:00 p.m. will appear in the following day's papers.

746-6181

TERMS OF PUBLICATION

F.P. Publications (Western) Limited shall not be liable for non-insertion of any advertisement beyond the amount paid for such advertisement.

In the event of error occuring the liability of F.P. Publications (Western) Limited shall not exceed the charge for the space actually occupied by the item in question.

All claims on error in publication shall be made within 12 hours thereafter and if not made shall not be considered. No claim will be allowed for more than one incorrect insertion not for errors not affecting the value of advertisement.

All estimates of cost are approximate. Advertisers will be charged with space actually used.

All advertising copy will be subject to the approval of the Victoria Press, who reserve the right in its sole discretion to classify, reject or insert copy furnished.

All advertisements must comply with the British Columbia Human Rights Act. This act states no advertisement may state or imply a preference, limitation or specification on the basis of an applicant's race, religion, colour, marital status, ancestry, place of origin, age; or sex (unless the matter relates to the maintenance of public decency AND prior approval has been obtained through the Human Rights Branch).

While every endeavor will be made to forward replies to box numbers to the advertiser as soon as possible, we accept no liability in respect of loss or damage alleged to arise through either failure or delay in forwarding such replies, however caused, whether by negligence or otherwise.

NOTICE OF COPYRIGHT

Full complete and sole copyright in any advertisement produced by F.P. Publications (Western) Limited is vested in and belongs to F.P. Publications (Western) Limited, provided, however, that copyright IN THAT PART AND THAT PART ONLY of any such advertisement consisting of illustrations, borders, signatures or similar components which is, or are, supplied to Victoria press by the advertiser in the form of reproduction proofs, veloxs, engravings, etc., and incorporated in said advertisement shall remain in and belong to the advertiser.

BUSINESS OFFICE HOURS

Monday to Friday
8:30 a.m. to 5 p.m.

Mailing Address:

Victoria Press
P.O. Box 300
Victoria, B.C.
V8W 2N4

PHONE DIRECT
386-2121
TO PLACE YOUR CLASSIFIED ADVERTISEMENT

CLASSIFICATION INDEX

VITAL STATISTICS
1 Births
8 Cards of Thanks

THE FOLLOWING SEVEN CLASSIFICATIONS ON THE LAST PAGE OF CLASSIFIED
305 Deaths and Funerals
308 Cards of Thanks
312 Florists
310 Funeral Directors
309 In Memoriams
313 Miscellaneous
311 Monumentals

NOTICES
14 Announcements
16 Catering, Banquets and Reception Rooms
15 Coming Events and Meetings
20 Lost and Found
17 Restaurants
18 Places to Visit

EMPLOYMENT
28 Employment Service
21 Help Wanted — General
22 Office Help
26 Part Time — Temporary Help
24 Sales Persons and Agents
30 Situations Wanted
23 Skilled Trades
25 Teachers

BUSINESS SERVICES AND DIRECTORY
36 Business Services and Directory

PERSONAL SERVICES
33 Bands, Musicians and Orchestras
40 Business Personals
43 Dancing
42 Education
71 Music Teachers
39 Personals
34 Pre-Recorded Music
32 Trade Schools
38 Travel

MERCHANDISING
83 Aircraft
117 Antiques and Arts
78 Bicycles
80 Boats and Marine
65 Building Supplies
93 Cameras, Supplies and Photo Finishing
127 Chicks, Poultry, hatching Eggs, Supplies
101 Children's Miscellaneous
135 Farm Implements
60 Fuel
97 Furniture
120 Garden Supplies
99 Groceries, Meats and Produce
130 Heavy Equipment and Machinery
128 Livestock, Supplies and Events
100 Miscellaneous for Sale
103 Miscellaneous Wanted
109 Miscellaneous to Rent
77 Motorcycles
70 Musical Instruments
125 Pets and Supplies
96 Ranges, Stoves and Furnaces
92 Sporting Goods
81 Sailboats
115 Swaps
63 Timber
98 TV, Stereo, Radio Sales and Service
112 Wanted to Rent, Miscellaneous
116 Coins and Stamps

AUTOMOTIVE
155 Automobile Financing and Insurance
164 Auto Body and Painting
162 Auto Repairs, Service and Towing
168 Campers, Trailers and Motor Homes
166 Cars and Trucks Wanted
150 Cars for Sale
151 Sports, Import Cars
148 Lease Vehicles
169 Mobile Homes and Parks
149 New Car Directory
160 Parts, Accessories
158 Tires
154 Trucks, Buses and Vans
156 U-Drive and Auto Washing

ACCOMMODATION
185 Convalescent and Rest Homes
175 Hotels
178 Summer Homes, Cottages and Resorts
181 Tourist Accommodation

RENTAL
201 Apartments to Rent, Furnished
200 Apartments to Rent, Unfurnished
202 Furniture to Rent
203 Apartments Wanted
206 Duplexes to Rent
207 Duplexes Wanted to Rent
215 Halls, Warehouses, Stores and Offices to Rent
197 Housekeeping Rooms to Rent
199 Housekeeping Rooms Wanted
211 Houses to Rent, Furnished
210 Houses to Rent, Unfurnished
212 Houses Wanted to Rent
190 Room and Board
191 Room and Board Wanted
193 Rooms to Rent
194 Rooms Wanted
204 Shared Accommodations

FINANCIAL
155 Automobile Financing and Insurance
233 Mortgage Loans and Insurance
234 Mortgages for Sale
230 Personal Loans and Insurance
235 Wanted to Borrow

REAL ESTATE
280 Acreage for Sale and Wanted
240 Business Opportunities
241 Business Opportunities Wanted
247 Commercial or Industrial Properties
258 Condominiums
253 Country Homes and Properties
270 Exchange Real Estate
290 Farms for Sale and Wanted
263 Garages for Sale, Rent, Wanted
293 Gulf Island Properties
250 Houses for Sale
265 Houses Wanted to Buy
295 Listings Cancelled
268 Listings Wanted
271 Lots for Sale
294 Mainland and Out-of-Province Properties
273 Property for Sale
274 Property Wanted
244 Revenue Property
245 Revenue Properties Wanted
259 Townhouses
285 Up-Island Properties
256 Waterfront Properties

SUBSCRIPTION RATES

Wherever carrier service is maintained, $4.00 per month.

By mail — Vancouver Island and Gulf Islands, $6.00 per month, $17.50 per 3 months, $35.00 per 6 months, $70.00 per year. Rest of Canada, $7.00 per month, $20.00 per 3 months, $40.00 per 6 months, $80.0 per year.

Outside Canada, $18.50 per month, $220 per year.

BY MAIL
Saturday Times Only
Sunday Colonist Only
Canada 60 cents per copy, $30.00 per year.
Outside Canada, $1.00 per copy, $50.00 per year.

CIRCULATION REPRESENTATIVES

Duncan, Chemainus—Mr. HILTON HOLT	746-6181
Nanaimo	753-2766
Lake Cowichan	749-6206

United States Representatives
LANDON ASSOCIATES INC.
New York, Chicago, Southfield, Atlanta, Boston San Francisco, Los Angeles, Philadelphia, Rochester, Cleveland, Charlotte, Cincinnati, Syracuse, Hamburg, Williamstown, Clinton, Memphis, Levittown, Raleigh.

PAGE REPRODUCTIONS OR MICROFILM COPIES OF COMPLETE PAPERS AVAILABLE FOR ALL PAPERS PUBLISHED PHONE 382-7211, LOCAL 276

1 BIRTHS

BAXTER — Born to Garnet and Rosalie on December 14, 1978, at Royal Jubilee Hospital, a girl, Rebecca Anne, 7 lb. 4 oz. Thanks to Dr. Smith and Dr. Cone. Special thanks to the Maternity Staff.

CLARKE — Born to Keith and Sandra (nee Swan), a girl, Carla Diane, 7 lb. 9 oz., on December 21, 1978. A sister for Andy.

COWARD — Noel and Carole happily announce the arrival of their daughter, Andria Lorraine, 5 lb. 11 oz., on January 6, 1979, at Royal Jubilee Hospital. Thanks to Drs. Colwill, Rippington, McKay and the Maternity Staff.

14 ANNOUNCEMENTS

STAINED GLASS
Classes. Beginners. Island Craft Supply Ltd. 384-0421.

LOUGI'S HAIR DESIGN
New Phone 385-1515

15 COMING EVENTS AND MEETINGS

SOUTH VAN ISLE
LIONS BINGO
OAP HALL
FRIDAY JAN. 12
EARLY BIRD 6:45
REGULAR GAMES 7:30
5 EXTRA GAMES
ADMISSION $1.00

FLEA MARKET
At Sanscha Hall, corner Pat Bay Hwy. and Beacon Ave., Sidney. Every Sunday Oct. 1 to March 25 included. Refreshments counter 9am-4:00pm. Admission 25¢. Table reservations 656-3082.

TRI CHEM LIQUID EMBROIDERY open house at 512 Cecelia Street (off Jutland) on January 9th to 13th fom 10am to 10pm. For more info, phone Mary at 384-4218.

MINUS ONE CLUB DANCE FOR Widowed-Divorced-Separated. Friday, January 12, 9 PM, Elks Hall, 732 Cormorant. Music by Parisiennes. Phone 386-7098, 598-8314

ATHLETIC BINGO
WEDNESDAY NOW AT
Garth Homer Centre
813 Darwin

HALF PRICE SALE, JANUARY 6th-13th, clothing, furniture and miscellaneous. St. Vincent de Paul Store, 840 View. 9-5, Monday-Saturday. 382-3213.

MYSTERY TOURS
Leaves Pacific Coach Lines depot every Sunday at 1:30pm. Return 5pm. $6.50 includes tea. 385-4411.

CAT SHOW ENTRIES CLOSE January 15, 1979. 595-5184.

16 CATERING, BANQUETS and RECEPTION RMS

BROWNIES RECIPE
Fried Chicken
NOW WITH HOME DELIVERY
4-10 PM (WEEKDAYS)
2-10 PM (SAT. & SUNDAY)
Phone 382-8201
1205 Esquimalt Rd.
592-2476
1881 Fort Str.

GARCIA'S
Mexican and International Cuisine
104-1551 CEDAR HILL X RD.
(in the Cedar Hill Mall)
Planning an Office Party Banquet or Special Function?
Call us at 477-7744
Banquet Facilities
For up to 100
ample covered parking

GEORGE'S BAVARIAN BANQUET FACILITIES
1021 Pandora 383-7121
INTERNATIONAL CUISINE
3 DINING ROOMS AVAILABLE
SMALL OR LARGE PARTIES
Up to 150 Seating Capacity
ENTERTAINMENT
AVAILABLE ON REQUEST

BLACK PRINCE CATERING (1976) Ltd.
655 Douglas St. 388-4488. For all your catering needs in our roof top Queens Reception Room or on your premises.

CHRISTIAN'S CATERING, CAtering up to 250. Good food. Phone Eric 383-9715 or 479-8662.

20 LOST and FOUND

LOST-GOLD WATCH
ENGRAVED R. BUNYAN
Lost in vicinity of Memorial Arena, December 26. 477-7335, after 6, or 477-8531.

LOST: OLD-FASHIONED GOLD ring, 18 carats, basket weave design, set with three small diamonds. Valued as keepsake. Missing since January 3. 592-1907.

LOST: LARGE NEUTERED black and white short haired cat. With peculiar facial markings, off Boat moored in Inner Harbour. Phone 383-1802.

LOST- TWO 30 SPEED BICYcles (drum brakes), girl's: Free Spirit Simpson Sears brown bicycle, C900-27256; Red Shields Nishiki #613826. Reward. 477-8916.

LOST-2 LASSIE TYPE COLlies, one male tri-colour, 17 months, one female sable pup, 5 months, Glen Lake area, 474-2916

EWARD: BLACK SUITCASE containing mixed cassette tapes and mike. Quadra-Hillside area. 384-5521.

LOST: OPAL RING SURrounded by diamonds at McDonald's on Pandora. Reward. Evenings 477-5227.

LOST: 8-MONTH-OLD MALE bloodhound from Highland Road area. Has choke chain and tag. Phone 479-5850, please.

LOST-MAN'S WALLET CONtaining important papers belonging to Richard Williams, Charlotte Town, P.E.I. 479-6862.

LOST: VICINITY PEACOCK Hill, Finlayson Reservoir area. Mens glasses, dark brown frames, reward. 385-5226.

LOST: ONE FEMALE MALtese-Terrier, in a blue coat, Phone 385-8840.

LOST-GREY CAT, WHITE paws, breast, nose. Responds to "Traf", 385-4909 Reward.

LOST: 7 DIAMOND RING IN front of 885 Craigtlower Rd. Reward. 384-8729.

LOST: MANS GOLD DIGITAL watch vicinity Derby Road. 595-0503 after 4:30.

LOST: BLACK 4 MONTH OLD Collie pup in Cedar-Shelbourne area. Call 592-0890.

FOUND: LADIES PRESCRIPtion glasses, Dec. 16, on Meares near Vancouver. 598-7598.

LOST ON DOUGLAS, BEtween Yates and Courtney, ladies plastic framed glasses. 479-1981.

LOST: SWARTZ BAY PARKING lot, mans glasses in case. 598-4865

LOST: 2 PAIRS OF GLASSES IN cloth case. Near Gibsons on View St. Reward 479-1933

20 LOST and FOUND

LOST: GOLD EGYPTIAN EARring. 384-3748, 388-4780, 387-3462.

FOUND: YOUNG RABBIT, OAK Bay-Carrick Street. 598-2457.

FOUND-COWICHAN SWEATer, tan coat, phone 384-8395

21 HELP WANTED GENERAL

ADVERTISEMENTS IN THIS CLASSIFICATION MUST COMPLY WITH THE BRITISH COLUMBIA HUMAN RIGHTS ACT

EDUCATION CO-ORDINATOR

Opportunity exists with the Chilliwack General Hospital, a 290 bed Accredited Hospital, for a highly motivated, results-oriented individual to develop and coordinate educational courses designed to meet clinical and management skill needs of the Hospital's personnel. Required are either a B.Ed., preferably majoring in Adult Education, or a B.S.C.N. supplemented with relevant management courses. A minimum of two years experience in Hospital Staff upgrading and continuing education are considered essential.

Salary commensurate with experience and qualifications, excellent fringe benefits including medical, dental, extended health, group life plus five weeks annual vacation are offered. Please forward resume and salary expectations to:

Personnel Director
Chilliwack General Hospital
45550 Hodgins Avenue
Chilliwack, B.C. V2P 1P7

RESIDENTIAL SUPPORTIVE CENTRE FOR MALE ALCOHOLICS
POSITION: Caseworker
1. Counsels clients at the supportive and referral level.
2. Maintains client case reports, documentation and forms.
3. Supervises and directs group discussions and social and recreational programs.
4. Contacts professionals, treatment and community referral agencies.
5. Comprehensive knowledge of A.A. Program.
QUALIFICATIONS: Completion of two year college diploma program related to social services; OR completion of secondary school or equivalent with minimum two years experience.
SALARY: 1050 — 1200 (1978/79 Scale). Submit written application and resume to:
M.S.A. Halfway House Society (Kinghaven Treatment Centre)
31250 King Rd., RR #1
Abbotsford, B.C. V2S 1M3
CLOSING DATE: 20 Jan 1979

BOYS, GIRLS ADULTS!
There is an opportunity to earn approximately $160 per month in exchange for 1½ hours of your spare time six mornings per week. Some openings available soon in the Oak Bay Junction; Quadra-McKenzie and Shelbourne area. Call P. Gray or D. Hodgins for details at Colonist Circulation. 383-4111.

PART TIME
Work From Home
Several hours daily
5 days a week
Mature well spoken telephone interviewers required for department store promotion. Good earnings. Business background an asset but we will train. Apply giving name, address, phone, education, past experience if any to: 237 Harvard Dr., Port Moody, V3H 1S9.

ELECTROLUX CANADA
There is no wage freeze for sales persons. The more you sell, the more you earn without limit. Come join us and give yourself a raise. Commissions are generous, the quality of the product is superlative, the integrity of the company and its people is unquestioned, the opportunity is unlimited. For an exciting and rewarding future, come in to see us. Car is essential. 717 Goldstream, 478-9566.

RICKI'S CANADA LTD.
Is seeking a part time fashion conscious sales person who is exceptionally capable, energetic and who has a number of years experience in retail ladies wear. This sales person must be mature, positive and aggressive and willing to meet people. Experienced only please apply in person to Ricki's, Mayfair Mall, Monday, January 15th to Wednesday, January 17th.

DEALERS REQUIRED FOR new Mac's Convenience Store, opening soon in Campbell River, Courteney, Comox, Parksville, Nanaimo, and Victoria. Ideal family business opportunity. Please send brief resume to Mac's Convenience Store Ltd. 1210 Kingsway, Vancouver, V5V 3E2. Attn: Ed Adolph. Interviews will be conducted soon in your area.

CARETAKER
Mature working couple for 34 (strata) unit - waterfront condominium - property is close in (walking distance) and very sumptuous - 2 bdrms, 2 bathrooms, 2 balconies each unit affording a bachelor apt and a 3½ rm apt - special salary and opportunity to a couple able to purchase a strata unit. Victoria Press Box 760.

EXPERIENCED TRAVEL agency consultants required for several Victoria locations. Must have minimum of one year accredited experience. Please forward resume to Travel Network B.C. Inc., 2nd floor, 958 West 8th Avenue, Vancouver, B.C. V5Z 1E5. Interviews will be held in Victoria.

PARTSMAN WANTED
Inland Kenworth Sales (Campbell River) Ltd. has opening immediately for heavy duty truck partsman, preferably those with experience in the on/off highway truck field. Kenworth experience an asset. For further particulars please call Mike Clark, Collect at 287-8878.

ASSISTANT MANAGER REquired for apartment complex in Gold River. Duties include painting, minor repairs and ground maintenance. Applicants should be familiar with the Landlord and Tennant Act. Please send replies in confidence to Locators Realty, Box 489, Campbell River, B.C., V9W 5C2

JOIN THE NAVAL RESERVES
Opportunities for young people 17 to 25 years of age, interested in being paid while learning a trade. Train an evening a week for further on-the-job training on ships or bases across Canada next summer. Contact HMCS Malahat at 385-7045.

WINDOW INSTALLER
Require mature experienced installer. Must have complete tools and truck. Top rates paid. Benefit program. Permanent position. Sub-contracting basis. Apply in writing with all background and references Victoria Press Box 781.

DELIVERY PERSON WANTED part time for local office equipment firm. Duties include deliveries, stock and unpacking of furniture. Car essential, hours approximately 3-5 pm. $3.00 per hour plus mileage. Apply in own hand writing to Victoria Press Box 816.

WANTED SITTER 6 - 10, WHIteside area. Phone 479-0082.

21 HELP WANTED GENERAL

ADVERTISEMENTS IN THIS CLASSIFICATION MUST COMPLY WITH THE BRITISH COLUMBIA HUMAN RIGHTS ACT

MATURE, PERFERRABLY ELderly lady needed immediately to help with light housekeeping, babysitting, possibly cooking. Hours 12:30 to 4:45 or 12:30 to 6:30. 4 to 5 times a week. Metchosin area, transportation essential. Call 478-3840.

MATURE EXPERIENCED cashier and girl friday for self serve gas station, day shift, 8-4pm, no weekend work, starting salary $3.75 hour. Apply Parkdale Shell, 3393 Douglas St. Friday evenings between 7-8pm. No phone calls.

THINK!
DID CHRISTMAS HURT YOU? COULD YOU USE EXTRA MONEY? PART-TIME OR FULL TIME POSITIONS AVAILABLE. CALL 385-4015

PERSONABLE INDIVIDUALS are required by local travel agency to assist in sales and escort of Summer Cruises to and from California. Will suit both employed or retired persons. Contact Frank Tovey at 382-6160.

TWO MATURE RESPONSIBLE adults for 20 and 44 suite apartment buildings. Must be good handyman. Sorry, no pets or children. Apply giving full resume and recent reference to Victoria Press, Box No. 866.

EXPERIENCED RESIDENT manager couple for new luxurious rental condo complex, Sidney. April 1st. Written resume and references to Vista Management, 29-490 Vancouver St. Victoria, B.C., V8V 3T7

BANK OF COMMERCE
Douglas at Cormorant
Requires experienced teller and ledger keeper for part-time and holiday relief. Apply in person.

Telephone Work
8 lively people needed immediately. No experience necessary. Day or evening work. Must have pleasant voice. $3.50 hr. 388-7325.

EXECUTIVE CHEF FOR South Island restaurant. Reply stating salary required and previous experience to Victoria Press Box 800. All replies strictly confidential.

PARTTIME DESK CLERK, REquired for motel, must be able to work weekends and holidays, apply in person from 10am-12 noon, Oxford Castle Inn, 133 Gorge Rd. East.

MCDONALDS RESTAURANT IS now hiring full and part-time staff. No experience neccessary. But clean appearance and outgoing personality a must. Apply in person only at 980 Pandora Ave.

TAKE A BREAK. EVEN IF YOU can't find the perfect job. Put yourself to good use and volunteer to help a handicapped person. Call Citizen Advocacy. 385-7121.

FIELD MANAGER FOR ECO-diving firm. Environment services, surveys, monitoring. Some investment considered. Water transport necessary. Please apply Victoria Press Box 851.

RN/GRADUATE NURSES
Full to parttime needed for large intermediate care facility. Interest in gerontology required. Call 388-6457 Monday through Friday for appointment.

ENERGETIC LOVING LADY TO live in and care for two year old girl while mother works 5 nights per week. Good home, South Oak Bay. Reply Victoria Press Box 863

COSMETICIANS, LET YOUR ability supplement your income, unusual business opportunity for good earnings full or part time. For appointment phone 478-6677 between 7 and 9 pm.

PERMANENT PART TIME sales position requiring sales ability and photographic knowledge. Apply in person, Friday the 12th, 3 pm. to: Jus-Rite Photos, 716 Yates St.

THE BEST THINGS IN LIFE are expensive. A second income can help you get the best for your family. Call Amway Distributor for appointment 383-2450 evenings.

LIVE IN COMPANION HOUSEkeeper, 30-60 for elderly man in Central Saanich. Own transportation essential. Care of small house and cook evening meal. Plenty of free time. 652-1758

WANTED MAKEUP, MANIcurist and facial artist to run own business. Shop all equipped with latest machinery. 592-1333, Tuesday to Saturday.

LIGHT-DUTY JANITOR HELP, must be experienced and concerned. Part-time, evenings, own transportation necessary. Victoria Press, Box 849.

WAITER/WAITRESS NEEDED for a specialty restaurant in Courtenay. Experienced only need apply. 338-8131. 975 Comox Rd.

MATURE WAITER/WAITRESS required. Must be neat and personable. Some bar knowledge an asset. Apply in person only, Coachman Inn, 229 Gorge Rd. E.

EXPERIRNCED PRESSER REquired for dry cleaning plant. Phone 477-8323 between 8:30-12:00, ask for Mrs. Copestick.

TENORS AND BASSES
Needed. Victoria Choral Society. For information, 477-8056.

LADIES HAIR STYLIST WANTed, $200 guarantee wage per week. Village Green Mall, The Spaniard, 112-542-2363.

YOUNG LADIES WANTED FOR flower selling. Evening work, own transportation. Victoria Press, Box 817.

PERSONS REQUIRED FOR light deliveries. Suit housewife. Must have own transportation Call 388-6660

ACTIVITY DIRECTOR
For large intermediate care facility. Send resume to 336 Simcoe.

RELIABLE BABYSITTER needed for occasional weekday and weekend evenings, Phelps subdivision. 478-2462

CLIENTELE FOR EXPERIenced hair stylist. Full or parttime. Phone Oak Bay Beauty Salon or 385-3018 after 5 pm.

WANTED, MATURE, LOVING care for my 11 month old baby. 2 days weekly, Oak Bay area. References please. 592-9677.

INSTRUCTORS WANTED FOR Ladies Department. European Spa, 1570 Hillside. Apply Tuesday between 10-2. No phone calls.

EXPERIENCED PART TIME plucker for ducks and geese, etc. Apply 205-3400 Douglas St. 382-4274.

CLEANER WANTED TO VAcuum halls and stairways mostly, five mornings per week. $300 month. Phone 384-4832.

SHAMPOO PERSON REquired for month of Feb. Tues-Sat. Colwood-Langford area. Victoria Press Box 813.

CERTIFIED DENTAL ASSIStant for 2 dentists office. New building, phone 656-1841 days, 656-1347 evenings.

BABYSITTER REQUIRED FOR 8 month old baby. Tues to Fri. mornings only. Phone 477-8236 after 12 noon.

CHEF REQUIRED FOR REStaurant on Saanich Peninsula, full time position. Apply P.O. Box 396, Brentwood Bay, B.C.

FULL AND PART TIME HELP wanted. Apply in person McDonalds Restaurant, 3465 Saanich Rd.

MATURE COUPLE TO CAREtake 50 suite quality apartment. Victoria Press Box 736.

COOK FOR ITALIAN RESTAUrant wanted. 592-1333 Tuesday to Saturday.

BABYSITTER REQUIRED, MY home, Town and Country area. 8 till 5. Phone 385-0441, after 5, 385-4646.

2 MANAGER COUPLES WANTed. 65 and 44 suite apts. 592-7678

TELEPHONE CONTACT WORK available, hours 9-1 or 1-5 or 5-9, please call 382-5433

EXPERIENCED ROUTE SALES driver required, good benefits. Reply Victoria Press Box 857

MATURE LADY WHO CAN take charge of small guest home. Victoria Press Box 812.

HEALTH CARE, NEEDED AT night for semi invalid. References required. 598-8706.

LADY WITH CHILD/S TO SIT year old boy afternoons in majestic San Juan area. 721-3913.

CAVU AVIATION FLYING School, Nanaimo Airport, requires Class 2 and Class 3 flying instructors. 245-7978 or 758-5837.

AVAILABLE FULL OR PARTtime work, phone between 11 am-1pm. 385-6232 ask for Joan.

COSMETOLOGIST AND LIcenced masseuse. Thomas Hair. 621 Johnson St. 388-9318.

OCCASIONAL BABYSITTER, own transportation preferred. Obed/Wascana area. 383-7806.

LIVE-IN HOUSEKEEPER REquired, wages and days off negotiable. 386-6271 or 479-2090.

PART TIME BABYSITTER needed, Fairburn area. Phone 721-3874.

22 OFFICE HELP

ADVERTISEMENTS IN THIS CLASSIFICATION MUST COMPLY WITH THE BRITISH COLUMBIA HUMAN RIGHTS ACT

SECRETARY I
Municipal Clerk's Office
Municipality of Esquimalt

Salary Range $956.00-$1,038.00 a Month (1978 Rates)

Applications are invited from qualified persons who are interested in working in a responsible secretarial position in the Civil Service. Applicants should have high school graduation, supplemented by courses in typing (minimum 60 w.p.m.), shorthand (minimum 100 w.p.m.), standard commercial subjects and possess a thorough knowledge of business English, spelling and punctuation. Applicants must have considerable previous experience as a stenographer or secretary and have an ability to meet and deal successfully with the public. Previous experience in the taking and recording of minutes would be desirable.

Applications in writing, stating qualifications and experience will be received by the Municipal Clerk, Esquimalt Municipal Hall, 1229 Esquimalt Road, Victoria, B.C., V9A 3P1, not later than 12:00 noon, 22nd January, 1979.

EMERGENCY HEALTH SERVICES COMMISSION

requires

Clerk-Typists on a full-time temporary basis for approximately 6-8 months. Some positions involve typing invoices, other general Clerk-Typist duties.

Applicants must be capable of typing at least 40 w.p.m. with good accuracy. Salary $927.00 per month plus an allowance in lieu of fringe benefits.

Please apply by Friday, January 19, 1979 to the:

Personnel Officer
Emergency Health Services Commission
722 Cormorant Street
Victoria, B.C.
V8W 3E3

CHARTERED ACCOUNTANTS OFFICE
REQUIRES A PERSON FOR FILING AND GENERAL OFFICE PROCEDURES. DUTIES INCLUDE FILING OF ALL CLIENTS' FILES AND CORRESPONDENCE, SWITCHBOARD RELIEF, MAIL SORTING AND DISTRIBUTION, SUNDRY TYPING AND GENERAL OFFICE RESPONSIBILITIES. APPLICANTS SHOULD BE HIGH SCHOOL GRADUATES WITH SKILLS IN TYPING AND RELATED COMMERCIAL FUNCTIONS. NO EXPERIENCE IS REQUIRED. APPLICANTS SHOULD APPLY IN WRITING GIVING FULL RESUME INCLUDING EDUCATIONAL AND PERSONAL HISTORY, EXPERIENCE, IF ANY, AND SALARY REQUIREMENTS TO VICTORIA PRESS, BOX 877.

CONFIDENTIAL SECRETARY
Required immediately for a modern 50 bed accredited general hospital situated in the Gulf Island
This is a new position established at 25 hours per week to provide secretarial and reception services to the Administrator and Director of Patient care.
Excellent secretarial and typing skills are essential and shorthand skills will be advantageous.
Salary and hours of work are negotiable.
Suitable qualified individual should apply in writing to Lady Minto Gulf Island Hospital, Box 307, Ganges, B.C., V0S 1E0

HEALTH RECORDS MANAGER required immediately for a modern 50 bed accredited general hospital, situated in the B.C. Gulf Island. This is an expanded position and will afford a rewarding and challenging opportunity to work with the administration and medical staff in all aspects of health recoreds, maintenance and management.
An experienced and qualified health records librarian or technician is preferred and commensurate salary and fringe benefits will be offered. Applications in writing should be addressed to Lady Minto Gulf Island Hospital, Box 307, Ganges, B.C., V0S 1E0

SENIOR SECRETARY
A consulting engineering firm requires an enthusiastic assistant preferably with a university degree. Applicant must be skilled in normal office procedures including some bookkeeping. Administrative manners and some reception duties are included in a variety of daily tasks. This position is available immediately. Please reply in writing to Associated Engineering Services, 1116-1175 Douglas St. Victoria B.C., V8W 2E1.

ASSISTANT MORTGAGE OFFIcer. Major Trust Company requires a self starter experienced in mortgage financing. Dealing with the public, good typing. Short hand an asset. Victoria Press Box 879.

WE REQUIRE A MATURE person for retail credit office. Must have experience in credit granting, collecting accounts and dealing with the public. Reply to Victoria Press Box 876.

22 OFFICE HELP

ADVERTISEMENTS IN THIS CLASSIFICATION MUST COMPLY WITH THE BRITISH COLUMBIA HUMAN RIGHTS ACT

CREDIT UNION TELLER
Due to expansion we have an immediate opening for a teller having a minimum of 1 year experience. On-line computor experience an asset. The Credit Union offers a competitive salary, excellent benefits and a good working environment. Please apply to Victoria Public Savings Credit Union, 1601 Blanshard Street, 388-5554 Mr. P. Arnoldi.

SECRETARY/RECEPTIONIST
Required for a busy, friendly and congenial Real Estate Office. Applicant must have good understanding of bookkeeping, advertising and all related duties of a one-girl office. Salary negotiable with qualifications. Please reply in writing, stating age, marital status, qualifications and references to Knowles Realty Ltd., 207-895 Fort St., V8W 1H7.

BOOKKEEPER-ACCOUNTANT required by local Company. Responsibilities include payroll, synoptic, posting general ledger to trial balance and supervision of accounts receivable including monitoring of delinquent accounts. Experience on bookkeeping machine an asset. Please reply stating education, experience and salary level expected to: Victoria Press Box 859.

BOOKKEEPER REQUIRED BY senior law firm to maintain books of original entry, general, trust and receivable legers, payroll, accounts payable, banking and monthly reports. This is a responsible position and only fully-qualified persons should reply. Please respond to Victoria Press, Box 828, stating experience and qualifications and citing references.

DENTAL RECEPTIONIST, EXperienced only. Must be able to maintain firm control over appointment-scheduling and accounts receivable. Starting salary commensurate with experience. Written resume to "Receptionist", 6111 Patricia Bay Highway, Victoria, V8Y 1T5.

RELIABLE EXPERIENCED Secretary for general office work, 4 mornings and full day Friday weekly. Must have bookkeeping and typing, property management experience and own car a definite asset. Send resume and include salary expected to Victoria Press Box 861

MAJOR LIFE INSURANCE Company, looking for a full time receptionist. Must be friendly and personable with good typing skills. Shorthand preferrable but not required. Please reply to Victoria Press Box 873 with resume and salary anticipated.

ASSISTANT RRSP CLERK REquired for expanding company. Applicant must be good with figures, able to handle pressure and responsibility and enjoy meeting the public. Some previous experience an advantage. Salary negotiable. 386-9021.

SECURITIES CLERK REquired for pleasant downtown office. Must have a thorough knowledge of stocks and bonds. Two years recent experience in same an absolute must plus typing of 50 wpm. Salary negotiable. 386-6754.

COLLECTOR-SKIP TRACER required. Wage and commission. Reply stating qualifications, experience and salary expected to Victoria Press Box 868.

LEGAL SECRETARY REquired, must be fully experienced in litigation-minimum 4 years. Excellent typing essential. Salary negotiable. 386-6754.

DENTAL RECEPTIONIST REquired. Experience preferred. Mature person for downtown office. Victoria Press Box 855

GIRL FRIDAY, EXPERIENCE in bookkeeping, payroll, telephone receptionist, etc. Salary negotiable. 384-9648 for interview.

AUTOPLAN CLERK REquired for renewal period. Experience preferred. Phone 477-7235 10am-3 pm

THANK YOU FOR APPLYING to Victoria Press, Box 790. The position has now been filled.

23 SKILLED TRADES

ADVERTISEMENTS IN THIS CLASSIFICATION MUST COMPLY WITH THE BRITISH COLUMBIA HUMAN RIGHTS ACT

MacMillian Bloedel
Requires a
STEAMFITTER PIPEFITTER
For our Chemainus sawmill division located on Southern Vancouver Island. Applicants must have a B.C. T.Q. with sawmill experience preferred.

For futher information, please contact:
A. G. Swanson
P.O. Box 540
Chemainus, B.C.
V0R 1K0
Or telephone the Personnel Dept., 246-3221, Chemainus

SAWFILERS
Takla Forest Products Ltd. Requires experienced circular saw filers for our large veneer, dimensions and stud lumber manufacturing complex located at Fort St. James. Applicants must be able to hammer and have carbide experience. Certified rate of pay $10.41 per hour. We offer employment with an excellent health, welfare, pension and dental plan. Fort St. James, with a population of over 2,000 supports all service facilities. It is located on the Southern tip of Stuart Lake, 100 miles west of Prince George, B.C. Please apply in confidence stating all experience and certificates, health to ... D.R. Wilson, Personnel Superintendant, Takla Forest Products Ltd. Box 254 Fort St. James, B.C., V0J 1P0, or phone 996-8241.

JOURNEYMAN FIBERGlasser required for lower Vancouver Island firm. Applicants must be well-experienced in all areas of fiberglassing, capable of maintaining equipment and able to take on a leadhand/supervisor position. Salary approx. $1500 per month. Those with proof of minimum 8 years experience, please apply in writing with resume to G. B. Costain, Canada Employment Center, 810 Fort Street, Victoria, V8W 3A9.

MARINE RESEARCH FIRM
Requires Biologist B.Sc. or M.Sc. Courses in Invertebrate Zoology, Biochemistry, Physiology and advanced courses in Cell Biology are required. Salary commensurate with experience. Reply to Victoria Press, Box 809. All replies acknowledged.

ELECTRONIC DIGITAL COMputer Technician required by rapidly growing Business Machine Company serving Vancouver Island. Successful applicant will be responsible for servicing and maintaining a wide range of electronic equipment. Computer programing aptitude or knowledge essential. Tools and training provided. Send written resume to Victoria Press Box 852.

RECENTLY LICENCED MEchanic required for service station. Must have knowledge in domestic and foreign cars as well as emission controls. Willing to work on commission basis. Apply in person, Central Texaco, 3730 Douglas.

23 SKILLED TRADES

ADVERTISEMENTS IN THIS CLASSIFICATION MUST COMPLY WITH THE BRITISH COLUMBIA HUMAN RIGHTS ACT

ELECTRICAL DRAFTSMAN
Vinto Engineering Kelowna Ltd. requires intermediate electrical draftsman, 3-5 yrs. experience, salary negotiable. Contact 203-346 Lawrence Ave., Kelowna B.C. or 762-5522 collect.

AUTOMOTIVE MECHANIC, West Coast, Vancouver Island. All-round experience preferred. Accommodation available. Tofino Motors Ltd., Tofino, B.C. 725-3244. Evenings: 725-3428.

WANTED 2 MACHINISTS, PORT ALBERNI UNION SHOP, ALL USUAL BENEFITS, STEADY EMPLOYMENT. CALL LARRY COLLECT. 724-0101

FIRM NEAR PARKSVILLE REquires marine pipe fitters and hull draftsmen. 468-7615.

24 SALES PERSONS AND AGENTS

ADVERTISEMENTS IN THIS CLASSIFICATION MUST COMPLY WITH THE BRITISH COLUMBIA HUMAN RIGHTS ACT

3647 SHELBOURNE 477-0141

EXPERIENCED AND NEWLY LICENSED REAL ESTATE SALES PEOPLE
DROP IN
and see our TOTALLY RENOVATED OFFICE IN THE CONVENIENT Shelbourne Plaza
INQUIRE ABOUT
OUR WHOLE NEW COMMISSION SPLIT
training program
Company benefits
AND WHY
We are #1 PER CAPITA on VICTORIA MLS for offices with more than 11 salespeople for 2 YEARS IN A ROW.
LARRY BROOKS—SALES MANAGER
3647 SHELBOURNE
477-0141

BBTV
Block Bros
Real Estate Career Training Produces Success
Block Bros. will train you in sound proven methods enabling you to quickly reach your desired level of success in prestige selling. A few samples are: the NEW "XEROX" in-depth "Professional Selling Skills" technique, the NEW "In-House" VIDEO TV Training program. Successful, prestigious sales people aren't born, they are created through planned training. Call today. Interviews by appointment only.
Colwood: 478-5561 — T. Kershaw
Blanshard: 386-3231
Don McCallum
Shelbourne: 477-1841
Bob Cullum
BLOCK BROS. REALTY LTD.

JACK MEARS
OAK BAY REALTY LTD.
2194 OAK BAY 598-3321
Where Trust is The Basis of All Business
We have openings on our staff for up to 5 licenced realtors who wish to combine congenial working conditions with good productivity. Sliding scale commissions, Dave Stone program, Group Life, Extended MSA benefits, Guarantees and Trades. Referral systems. Immediate assistance and decisions. Call JACK MEARS, 598-3321 for a confidential discussion.
MEMBER
Relocation Services of Canada

REAL ESTATE LICENSEES
Our new modern office at 3440-A Douglas Street affords facilities for a few more active salespersons. Our premises are conveniently located, spacious and bright. Our contract is generous and escalating, offering maximum income with minimum outgo. No overriding or desk deductions. Mortgage proc. fees and other related Trust company benefits such as estate sales, bridge financing, across Canada referrals and relocation services. National Trust is expanding and you can benefit from the stability, experience and prestige offered by National Trust. Contact Stan James at the office or by calling 382-8101 or res. 592-3740.
National Trust Co. Ltd.

MOVING CONSULTANT
Blue & White Moving & Storage, a member of United Van Lines, requires a career minded sales representative. We invite you to grow and prosper in the "People Moving Industry". You probably have some years sales experience with a proven record of achievement, be motivated by the opportunity to work independantly and measure personal growth by results.
WE OFFER
$14-$20,000 annual income potential. An attractive benefit program, product training, unlimited possibilities which build repeat business. If you enjoy meeting and selling to people, write telling us about yourself and your goals. Blue & White Moving & Storage, 562 Hillside Ave., Victoria, B.C.

24 SALES PERSONS AND AGENTS

ADVERTISEMENTS IN THIS CLASSIFICATION MUST COMPLY WITH THE BRITISH COLUMBIA HUMAN RIGHTS ACT

Rapidly growing custom drapery and upholstery Co. have opening for mature salesperson with proven sales record. Will train right person who is a self starter. Earnings in excess of $15,000 on a commission basis. Must own car. Some travel expenses and car allowance. For appointment phone 384-6622, 8 am to noon Monday and Tuesday only.

REAL ESTATE OPPORTUNITY
Modern office with good parking needs more professional sales people to sell our "in house" listings of over $8M dollars. Excellent commission split. Call for further details.
Ken Porter 656-5235
DUNSMUIR PROPERTIES LTD.
388-7868

EXPERIENCED REALTORS
This is an office where active, dedicated realtors, are encouragedto take their own initiative. Our graduated commission split is most attractive and gratifying to the producer. We have one of the best locations in town. Ample free parking and single offices. All inquiries confidential to W.F. Hearn, Astro Realty Ltd. 472 Trans Canada Hwy. Duncan, B.C.

COMMISSION SALES PERSON required by rapidly growing Electronics Business Systems Company, serving Vancouver Island. Exclusive product lines. Training provided. Honest, mature and hard working person should earn in excess of $30,000 per year. Programing aptitude or knowledge essential. Send written resume to Victoria Press Box 852.

AN INTERNATIONAL OIL CO. offers plenty of money plus cash bonuses, at home training for mature individual in Victoria area. Regardless of experience, write S. J. Read, Pres., Tiffany Asphalt International, Box 696, Dayton, Ohio, 45401.

INTERNATIONAL OIL COMPANY offers opportunity for high income plus regular cash and vacation bonuses, abundant fringe benefits to mature individual in Victoria area. Airmail President, Dept. CL, P.O. Box 70, Staton R, Toronto, Ontario, M4G 3Z6.

IMMEDIATELY, 3 EXPERIenced door to door salespersons for dry cleaning discount book crew. Transportation supplied. Steady. Good deal. After 7pm 592-2702.

COPIER SALES-PERSON FOR local office equipment firm, some leads supplied, protected territory. Salary plus or straight commission. Car essential. Apply in own hand writing to box 816.

SALES POSITION IN VICTORIA
NOT JUST A JOB
754-6241 (Nanaimo)
FOR A RECORDED MESSAGE

TELEPHONE SALES
Experienced sales persons wanted, make from $100- $300 per week, call Mike, 386-6423.

WANT TO BE FINANCIALLY independant? Take a free look at a proven program, if serious call 592-1705.

AGGRESSIVE, SALESMINDed, responsible people needed. Part-time and full time. Good commission. Phone 384-7031.

25 TEACHERS

ADVERTISEMENTS IN THIS CLASSIFICATION MUST COMPLY WITH THE BRITISH COLUMBIA HUMAN RIGHTS ACT

GREATER VICTORIA SCHOOL DISTRICT
GREATER VICTORIA
SCHOOL DISTRICT No. 61

Applications are invited from professionally qualified teachers for the following positions:

1. COMPETITION No. 1-79
Junior Secondary — General Subjects (Full-time)
—Some mathematics essential
—Duties to commence as soon as possible

2. COMPETITION No. 2-79
Junior Secondary General Subjects (En/SS/Sc/Ma) (half-time) for Grade 8 Modified Program.
—Duties to commence as soon as possible

3. COMPETITION No. 3-79
Senior Secondary — Social Studies/Physical Education
—Duties to commence January 30, 1979 (Second Semester)

4. COMPETITION No. 4-79
Elementary — Learning Assistance Teacher
—Duties to commence February 1, 1979.
—Must be skilled in assessment, diagnosis, remediation and consultation.

Applications are to be submitted to the Instruction — Administration Dept., Greater Victoria School District #61, 3128 Foul Bay Road, VICTORIA, B.C., V8W 2R1, QUOTING THE APPROPRIATE COMPETITION NUMBER, BEFORE WEDNESDAY, JANUARY 17, 1979.

26 PART-TIME or TEMPORARY HELP

ADVERTISEMENTS IN THIS CLASSIFICATION MUST COMPLY WITH THE BRITISH COLUMBIA HUMAN RIGHTS ACT

MATURE BABYSITTER FOR 9 month girl. 2-3 days a week, 8:30-4:30, my home, Fairfield/Richmond area. 598-7198 evenings.

OCCASIONAL EVENING BABYsitter in walking distance of Government House for 4 year old boy, usually one evening per week. 384-2745 after 6 pm.

28 EMPLOYMENT SERVICE

ADVERTISEMENTS IN THIS CLASSIFICATION MUST COMPLY WITH THE BRITISH COLUMBIA HUMAN RIGHTS ACT

FOR YOUR EMPLOYMENT NEEDS
Drake Personnel
DRAKE INTERNATIONAL COMPANY
Call 385-3425

30 SITUATIONS WANTED

UNION MAN, 24, SOME SEINER experience, 4 years Gillnet experience, can cook, wants job on roe herring. Reply before February 1, No. 1 9827 104th Street, Edmonton or phone Mark Gratt collect, 403-422-4638.

TRY THE OLD CANADIAN tender loving care to old age pensioners, handyman, cleanups, cartage, from $6.00. Tree service, garden, house maintenance. 592-0129, 598-2636.

APPROVED DAY CARE HOME, now available, any age. Mature mother, also trained to work with "special" children. Sooke Rd near Colwood Elementary. 478-2341.

PENSIONER REQUIRES GENeral building or house maintenance, paint, repairs, cleanup, trash hauling, window washing. 383-1570, call before 12 am daily.

FAMILY MAN WANTS: FENCE repairs and building, clean-ups and yard cleanups, painting, or any odd jobs. 598-4872.

PAINTING, HOME REPAIRS, carpet cleaning, fencing etc. Guaranteed workmanship. 478-7059.

TREE PRUNING, HEDGE trimming, 30 years experience, low prices. Free estimates. 478-1664.

HARD WORKING MEN WILL do roofing, painting, moving, hauling, cleanup, renovations, gardening, odd jobs. 388-4610.

SEMI-RETIRED SHIPWRIGHT, seaman, bargeman, marine sales, experienced in sail. Full or parttime. 112-874-7070 eves.

HOUSECLEANING, THOROUGH, efficient, done with love. Celeste, 383-3261. Reasonable rates.

STONEWORK, FIREPLACES and retaining walls. Reasonable rates. Good workmanship guaranteed. 477-3775.

WILL BABYSIT, MY HOME, weekdays, 7 am to 6 pm and occasional evenings. Millstream Road area. 478-9348.

EXPERIENCED PAINTER, need work, interior and exterior, Plaster repair. 592-7137.

PAPER HANGING AND INterior painting by an European expert. 479-7816.

TYPING DONE IN MY HOME, proofreading included. Please phone 386-9194.

DAYCARE, MY HOME, WEEK days only, Cook Hillside area, 385-2113.

ACCOUNTANT OFFICE MANager available immediately. 592-0144.

MATURE BOOKKEEPER, FEmale, requires full time employment, excellent references. 386-0755.

RESPONSIBLE VITAL MOTHer wishes creative or interesting work afternoons. 595-6754.

MATURE LADY WANTS housecleaning work. References. Phone after 5 pm, 385-5069.

MOVING, CLEANUPS, HAULing, gardening. Deliveries. Good work, reasonable rates. 383-3261.

PAINTING, YARD WORK, ODD jobs; $4 hourly or negotiable. 385-4998.

RELIABLE BABYSITTER, MY home weekdays. Glanford school area. 479-0885.

BABYSITTING JAMES BAY Your home & or mine, call 383-2207. Between 9-5 pm.

MAN, 25, NEEDS WORK. 386-9739 after 5.

MALE, 25, LOOKING FOR FULL time work. 477-8916.

32 TRADE SCHOOLS

Sprott-Shaw College of Business
1012 Douglas Street, 384-8121.

33 BANDS, MUSICIANS AND ORCHESTRAS

FEMALE SINGER ENTERtainer M.C. available for bookings. Excellent with audiences, something for everyone! Enquiries, 384-4842, 592-4653.

WANTED: LEAD GUITARIST interested in arranging and backing singer song writer. Folk ballads. Phone 477-9448.

VERSATILE DRUMMER seeking steady work. Phone 478-7915 after 6pm.

34 PRE-RECORDED MUSIC

CONSOLE
Must sell, brand new, Light organ SSL 1001 sitronic, Sitronic mixer SM 506-1. Two Technics Direct Drive SL1800 turntables below cost price. More information 385-4629 before 3pm

SPINKY'S
Spinky's Mobile Disco Ltd. "We play what YOU want." 656-1652.

CANDU
ENTERTAINMENT SERVICES Best wishes for '79. 384-5521.

CJR
Serving you for 79
Reasonable 382-3811, 598-4717.

MURRAY BOYCE CANNED Music, weddings, banquets, dances. Reasonable rates. 479-3470.

VARIETY MUSIC SERVICE Any place & every taste 474-1433.

FROM DISCO TO WALTZES, from the Polka to soft background music.
HUD SOUND LTD. 721-3431.

LLOYD'S MUSIC, EVERYTIME a good time. Since 1959. 656-5614.

MUSIC MAN CANNED MUSIC. Give us a call. 479-8043.

SOUND FOR ALL OCCASSIONS. Call Marshall at 383-9438.

36 BUSINESS SERVICES AND DIRECTORY

Accounting

SENIOR ACCOUNTANT offers professional services to small businesses and corporations. Financial statements—tax returns—personal returns. Very reasonable. D.N. Lane 382-9920.

Appliance Repairs

VACUUM PARTS AND REPAIRS all makes
ABC ELECTRIC
831 Yates, 382-7221
Your 1-Stop Service

Appraisals

Lansdowne Prop. Ltd. APPRAISALS
2518 Estevan Ave. 592-2431

P. G. JACKSON LTD.
Real Estate Appraisals
(450) 1070 Douglas 388-9102

Babysitting

RELIABLE BABYSITTING MY home, McKenzie/Quadra, $1.50 hour, 479-7371 after 6pm.

WILL BABYSIT, MY HOME, Jubilee area, weekdays, 595-5373.

BABYSITTING MY HOME, TILlicum area, 385-1247.

Brick Layers

SCANDINAVIAN QUALITY MAsonry. Bricks, blocks, tiles, slate, repairs and new construction. Erik 383-4025.

36 BUSINESS SERVICES AND DIRECTORY

Brick Layers

ALL TYPES OF BRICK, STONE, slate and tile work. No job too small, correcting Fireplace and chimney faults our specialty. Please phone, A-D Ventures Ltd. 383-3184.

BRICKWORK, FIREPLACE construction and repairs, chimney repairs, phone Doug 479-5975, anytime.

RETIRED BRICKLAYER, BY hour, by contract, very reasonable. 385-6340.

Carpets and Linoleum

EDGAR and MINER
650 HILLSIDE 388-6208
Carpets and Custom Draperies
"A PROFESSIONAL APPROACH WITH GUARANTEED SERVICE"

BEAVER HOME CENTRE
1581 Hillside 595-1225
10% OFF
ALL CARPETING IN STOCK
See Our Flyer
For Many Special Buys
"Buy Better at Beaver"

HOURIGANS
CARPETS AND LINOS LTD.
FLOOR COVERING SPECIALISTS
715 PANDORA AVE. 386-2401

FOR EXPERT INSTALLAtions you can afford, call your reputable independent tradesman. 383-6832 after 5pm daily

CARPETS AND LINO INstalled, reasonable rates, free estimates. Phone 384-1656.

CARPETS & LINO INSTALLED We lay the best and fix the rest. 479-0782.

Carpenters

BALTHER J. JENSEN CONST. Exclusive winding stairways, gentlemans library studies, planetariums, cabinets and renovations, where an high degree of skill and craftsmanship are required our specialty, designs and plans. Trained by European master builder 1948-52. Serving Victorians since 1968, reasonable rates. 652-2431 evenings.

RENOVATIONS
Guaranteed workmanship by established firm. Kitchen, basement, bathroom, bedroom, sundecks. Free estimates. 598-7980, 383-4357.

HOUSE DOCTOR
He has been pleasing Victorians for three years with his lowest prices. Renovations and additions. If you want a cheap job don't call me. If you want quality from framing to finishing pick up your phone and call Stan, free house calls, 383-4929.

HAVE HAMMER WILL TRAVEL
Alterations, renovations, all phases of construction and repairs. Free estimates. References. Bob, 479-7195, 385-1189

F. J. CONSTRUCTION. ALL sorts of carpenter work, additions, alterations, finishing, framing, etc. Private and commercial. Free estimates. Call Fred Jorgensen, 642-3075

ISLAND FRAMING
Residential and commercial framing, custom homes
652-3572

PERMA CONST. LTD.
"We build on our Reputation"
Alterations — New Construction
FREE ESTIMATES, 384-2323

DENROL CONSTRUCTION. Framing and finishing crews available. Basement and renovations a specialty. References availabe. 477-9868.

CUSTOM RENOVATIONS, KITchens, bathrooms, cabinets, furniture. Personilized service and unique designs. Mr. Sharpe 592-7015.

REASONABLE AND EXPERIenced on renovations, stairs, sundecks, additions, small repairs, free estimates. Phone Jim 388-6998.

ENGLISH CARPENTER All phases of carpentry, basements, additions, alterations, etc. Contract or hourly, 652-1485.

REMODELING, REPAIR AND renovations, additions, basement rooms. 477-7382 after 5 pm.

VERSATILE HOME MAINtainer, carpentry, renovations, cabinets, painting, papering, quality work. Adam, 385-3090.

JOURNEYMAN WILL DO CABInets, finishing, renovating or whatever. Hourly or contract. 656-2344.

MORRIS CABINET DESIGN, quality handmade woodcraft products. Specialist in bedroom furniture. 478-9271.

EXPERIENCED FRAMING crew available. Houses, additions, alterations. References. 652-3602 after 4pm.

RED RAIN ENTERPRISES Low winter rates. All work guaranteed. Free estimates. Call Robert 384-5948 evenings.

GENERAL CARPENTRY, RENovations, additions, basements finished, drywall, sundecks, references. 478-8894.

FENCE, SUNDECKS, BASEment renovations or repairs, sheet metal and wiring. Free estimates. 4-7pm, 595-2184

SMALL JOBS A SPECIALTY. Call 598-2920

FRAMING, SIDING, CARports, sundecks, concrete retaining walls, sidewalks. 652-1395.

FRAMING AND FINISHING BY Experienced Carpenters. 477-3402.

SPECIALIZING IN RENOVAtion, 20 years experience call John, 385-2062.

FOR THAT SPECIAL JOB, KITchens, bathrooms, any room or additions, call George 592-0161.

NO JOB TOO SMALL, STAIRS A specialty. 595-6052.

Cabinet Making

YOU ALREADY OWN 50% OF YOUR NEW KITCHEN. We will reface your existing cabinets with natural wood or plastic laminate finishes. Custom door design and new counter tops, complete cabinet work also available. 479-8056

KITCHEN CABINETS, BATHroom vanities, counter tops, all custom built or refacing old cabinets with new modern designs with low price. For free estimates call 479-7245.

EUROPEAN CARPENTER Custom kitchens designed and built. Bookcases, finishing, etc. Norman 479-7874.

KITCHEN CABINETS, VANity's, etc. Reasonable rates. Free estimates. Ask for Steve, 385-4095.

Cleanup Service

479-6112
4 BROTHERS-ALL AREAS
FREE ESTIMATES ANYTIME
NO CHARGE AND UP
Yard, Basement, Garage, Etc. Hauling and Bobcat Service.

CLEANUP MAN AND EMPTY truck looking for work, reasonable. 385-7965.

36 BUSINESS SERVICES AND DIRECTORY

Cleanup Service

NO CHARGE AND UP
Two young responsible men have large truck. Basement, attics, composts, etc. Very reasonable. Bob's 386-2451, 478-8789.

REASONABLE CLEANUP. Yards, basements, etc. also hauling, free estimates. 479-5823, 656-5671.

MAN WITH TRUCK, HAULING, yards, composts, garage and basement cleanups, reasonable. 386-7819.

BAGGED GARBAGE PICKUP. Halls, houses vacuumed. Rubbish removal. Estimates. 479-4067 after 6.

YARDS, BASEMENTS AND GArages. All your rubbish removed. Also chainsaw work. Jim 595-6052.

HAULING AND CLEANUPS. Basement, yard, compost. Eugene's, 383-3528, 595-7753

CLEANUPS, BASEMENTS, attics, yards, composts, and junk hauling. 658-5406.

CLEAN UP, REASONABLE rates, yards, basements and composts, 383-1866

MAN TO DO CLEANUPS OF basements, and yards, hauling and other jobs. Doug, 595-4219.

ALL TYPES OF CLEAN UP work done at reasonable rates. 595-1540

CLEANUPS AND HAULING, free estimates, 598-3015, 383-8174.

Cement

SLC READYMIX
For all your concrete work. We also supply labour to place and finish, 478-3522.

G AND R CONCRETE FINISHers, all types of concrete work. No job too small. 383-8985 after 4. 388-9820.

READY FOR SPRING RAIN? Basement foundation cracks repaired. Free estimates. Reasonable rates. 477-5776 Mornings.

Contractors

WHEATON CONSTRUCTION LTD.
General Contractors
Building Consultants
385-5702

FARMER CONSTRUCTION
Design — Renovations
388-5121

ISLAND FRAMING
Residential and commercial framing, custom homes.
652-3572

COMMERCIAL AND RESIDENtial additions, alterations, custom built homes. All work guaranteed. Free estimates. S. Fioritti Construction Ltd. 658-5356.

T.&C. BUILDERS LTD.
Framing
385-5293 385-8587

SITE CONSTRUCTION. RENOvations, sundecks, house building. Free estimates. 388-7097, 384-0764.

ADDITIONS, RENOVATIONS and custom homes. Free estimates. Ulysses Construction Ltd. 477-3402.

K. HEYDE CONSTRUCTION Limited, framing, finished, siding, renovations. 479-5640, after 6 pm.

PROFESSIONALLY DEsigned kitchens, baths, renovations, repairs, free estimates to homeowners and builders. 479-8939.

CLARK'S CONSTRUCTION Custom homes, framing, residential, commercial, additions and renovations. 479-5020.

CUSTOM FRAMING AT WINter rates, residential or commercial. 656-2164, 656-3460.

WIRING, PLUMBING, CARpentry, etc. All trades. R. Kirkpatrick. 382-5362.

A.E. NEWTON LTD.
From kitchens to Castles
CUSTOM BUILDERS
Renovation Specialists
656-5621 479-0406

Carpet Cleaning

NEW YEAR SPECIAL
Gift certicate for $19.79 when you have your carpets or furniture cleaned. Offer good until Jan. 31, estimates with no obligation.

GARDEN CITY CARPET CARE LTD.
385-3912

35% OFF CLEANING YOUR fine rugs and carpets, upholstery also a specialty. Scotch Guarding available. Renaissance Carpet Care. 388-7979 or 383-0855

HR CARPET CARE
Specializing in upholstry cleaning, 20 years experience, free estimates. 595-6671.

RON'S CARPET CLEANING
9c a square foot. 384-6110.

Ceramic Tiling

CERAMIC TILE
Experienced tile setter, reasonable prices, free estimates and design assistance. 386-2812, 386-0972.

Dressmaking

PROFESSIONAL DRESSMAKing, custom fit, and quality workmanship, specializing in natural fiber. Phone 384-4711 for appointment.

SUPERIOR VALET SERVICE. Suits, uniforms, dresses, drapes. We make and clean at lower rates. 616 Admirals. 383-3211.

DRESSMAKING, ALTERAtions, expert fitting and finishing, reasonable. 383-8572

SEWING AND ALTERATIONS done at home, 479-7925.

Draperies

HOURIGAN'S
Floor Covering Specialists
CUSTOM DRAPERIES
—Bedspreads—
PROMPT IN-HOME SERVICE
715 PANDORA AVE. 386-2401

Drywall

WANT SMALL JOBS AND RENovations done? Will do drywall (boarding and taping) insulation, etc. Call Steve 598-3146.

"SPRAYMAN"
Specializing in all types of texture ceilings and wall, satisfaction guaranteed. 652-3601.

SPECIALIZING IN ALL ASpects of drywall, Spraytex. Free estimates, 383-5129 anytime.

LOWEST PRICES
All phases of drywall, available immediately, 383-5439.

FOR A SUPERB DRYWALL job. Phone 386-3649, evenings.

Electrical Contractors

OLDER HOMES REWIRED — NO down payment. We finance at bank rates with approved credit. EDDY'S ELECTRIC—385-7666

DO YOU HAVE SMALL ELECtrical wiring jobs? No one is interested? Please call evenings, 652-5809.

36 BUSINESS SERVICES AND DIRECTORY

Electrical Contractors

QUALIFIED ELECTRICIAN for fast reliable service and competative prices. Phone after 6, Dave, 477-0435.

DO YOU HAVE SMALL ELECtrical wiring jobs? No one is interested? Please call evenings, 652-5809.

LICENSED ELECTRICIAN will do new wiring, rewiring, stove repairs. 479-9765.

Excavating

EXCAVATING, LAND CLEARing, road building, demolition, sand and gravel equipment rentals. 24-hour service. Radio controlled.
O.K. Trucking Co. Ltd.
Bus. Off., 2840 Nanaimo, 386-3414
Dispatcher, 2720 Turner, 382-6136

ROBERTSON'S EXCAVATING Track machine with backhoe. Roads, basements, backfilling. 595-8530.

BULLDOZING
Driveways leveled, road building, landscaping, small jobs OK. 656-4917.

4 BROTHERS—ALL AREAS Leveling, Back Filling, Bobcat Service, Backhoe, 479-6112.

EXCAVATING, CLEARING, road building, selective logging. Elk Lake Timber 658-5046.

Flooring and Sanding

M & M FLOOR
COMPLETE FLOOR CENTRE
Hardwood, Carpets and Linos
532 William St., 384-0343
Nights: Al, 386-3078
Mike, 652-4308

Fencing

ISLAND CHAIN LINK
Fencing in wire or wood
Small jobs a specialty
477-0332.

FENCE BUILDING, REASONable rates. Free estimates. Guaranteed work. 388-7097, 384-0764.

EUROPEAN CRAFTSMAN, ALL types of fencing and repairs. Guaranteed work. Gordon Head, 721-3759.

WOODEN FENCES BUILT AND repaired, all work guaranteed. Jim 595-6052.

Furniture Refinishing

WILFRED GENEST, REPAIR and refinish all types of furniture. 32 years of experience. 595-1054.

Glass and Glazing

QUALITY INTERIOR STORMS or thermo windows, made in Victoria, installed at a reasonable rate. 384-3127.

GLASS WORK AND REPAIRS at discount prices. 656-6656.

GLASS REPAIRS, PHONE 652-1485

Gutter Cleaning and Repairs

5" CONTINUOUS GUTTERS, special contractor rates. IRWIN INDUSTRIES, 382-5154. Free est.

Gardening

CREATIVE LANDSCAPING
Call 477-7882. (if no answer call 652-3241)

4 BROTHERS — ALL AREAS FREE ESTIMATES ANYTIME Rotovating, yard cleanups, lawn maintenance, new lawn preparations. Bobcat Service 479-6112.

SPRING CLEANUP
Clean up, pruning, etc. Gardening year round by contract, G. Barta, 474-2680, 474-2049.

ARBOR LANDSCAPES
THE EXPERT PRUNERS
382-8339

HARVEY'S LANDSCAPING, experienced Chinese gardener, pruning, etc. Fong, 479-7078, 384-8621

MAKE ARRANGEMENTS NOW for garden and lawn care. Free estimates, reasonable rates. 477-5776 mornings.

GARDEN CARE, PRUNING, fruit trees, ornamentals, hedges, spraying, cleanups. 25 years experience, 652-3758.

PRUNING, ALL PHASES, RUBbish removed. 479-4067 after 6. Estimates.

FRUIT TREES, ORNAMENtals, pruned. Certified sprayer. Large or small. 383-8363.

Hauling

WILL HAUL ANYTHING, ANY where in B.C. or Vancouver Island. Up to 5 ton loads. Very reasonable rates. Phone Ron, 384-8075 pager 370, from 7 am-11 pm.

HAVE ½ TON, WILL DO LIGHT deliveries and clean-ups and local cartage. $7 per hour truck and driver. Phone Ron, 384-8075 pager 370.

4 BROTHERS 479-6112
Cleanups, Bobcats, sand, gravel, bark mulch, hog fuel, etc.

QUICK SERVICE, HAULING, junk, cleanup, etc. Call Fong, 479-7078, 384-8621.

Hairdressers

LADIES AND GENTLEMEN bring me your hair, wash it and condition it, and see how much I can do for only $7. at Zekes Unisex Hairstyling, by appointment only, 598-1513 or 479-1377.

FREE HAIRCUTS, FOR models, phone Scissors, 388-6477

Handymen

MINOR REMODELING AND complete interior painting, better than reasonable rates, our reputation is our guarantee. Phone Ted at 595-2910.

ENGLISH HANDYMAN
Brick, stone, house repairs, painting, garden work. A good workman. You can afford. Phone 382-1382

Home Improvements

SOMERSBY
Manufacturers of custom millwork wood windows, frames and doors. Finished lumber and mouldings, sanding and resawing. Now open Saturdays 9-12.
Cr. Hillside and Bridge 388-6645

DO IT BETTER YOURSELF
With experienced assistance, practical, money saving advice and skilled work as needed around the home. Call Bob 384-7279.

BATHROOM REMODELLING and all renovations, 20 years experience. Call John 385-2062.

Insulation

SAVE MONEY ON YOUR heating bills this winter, insulate with K19. For your free estimate, advice on federal grant and finance call Stu, days or 383-3063 evenings. White Heather Enterprises. Approved for B.C. Hydro financing. All materials C.M.H.C. approved.

ATTIC REINSULATING, AVERage home, $250 including R-12 and installation, free attic check and advice, 656-2344

36 BUSINESS SERVICES AND DIRECTORY

Janitor Service

RY OUR CLEAN-UP SERVICE, specializing in restaurants, pubs and offices. Fast, efficient and reasonable. 478-4466.

Landscaping

BARKER LANDSCAPING LTD.
Qualified design services; expert workmanship; lawn specialists; anything in fences; rock retaining walls; pools; competitive prices. 595-8323.

CREATIVE LANDSCAPING
Call 477-7882. (if no answer call 652-3241)

PORTUGUESE LANDSCAPing, stone work, rock walls, fireplaces and landscaping. Free estimates. Reasonable prices. 595-5439.

4 BROTHERS — ALL AREAS FREE ESTIMATES ANYTIME New lawn preparations, rototilling. Bobcat Service 479-6112.

SCOTIA LANDSCAPING. Stone retaining walls. 385-4874.

Moving

PLEASE! DON'T MOVE WITHOUT US
4 BROTHERS
Tractor and Maintenance Service
NOW MANAGING
Aquarius Transfer
384-9648
MOVING—STORAGE
HAULING—DELIVERY
Residential, Commercial. Pickups to 20 ft. Vans. Courteous and Dependable Service, Competitive.

MOVING?
J&L
MOVING AND STORAGE LTD.
Full storage facilities, boxes supplied at cost, residential or commercial. Hourly rates or firm price. Piano moving a specialty. Big or small we guarantee all. 388-9323 8am-5pm 6 days a week.

MAKE YOUR MOVE WITH BARRY KIRBY
Reasonable rates, fully insured. Better business bureau inquires welcomed. Boxes, wardrobes, and full storage. Firm estimates with no obligation.
479-6011

ECONO MOVING
Large proper equipment with pads. 2 courteous men, $20 per. If you use Econo once, you will again. We need the work and try harder. 388-9155.

DRUM CARTAGE
Moving & Storage. Free estimates. Fully guaranteed. Hourly and delivery rates.
383-9861

FRANK'S DELIVERY
Local moves, pickup and delivery service. Small truck two Men $16 per hour, large truck two Men $20. 382-5275. Office hours 8-5 6 days per week.

HAVE 5 TON VAN TRUCK AND I'm going to Calgary. Will move you anywhere in that approx area or what have you? Reasonable rates. phone Ron, 384-8075 pager 370, 7 am to 11 pm.

SMOOTH MOVER
Furniture and appliance cartage. Efficient, reasonable and safe. 385-0731.

AARDVARK
THE BEST FOR LESS
Office: 383-0625

THINKING OF MOVING AND need help? Call M.C. Blencoe Trucking at 595-2554. $25 hour. Special rates for pensioners.

MOVES AND DELIVERIES. EXperienced, efficient, insured. Eugene's, 383-3528, 595-7753

STORAGE LOCKERS, $10 PER month and up, phone 388-5714.

DEHOOG PIANO MOVERS, "For More Than 40 Years". Professional Service. 382-6012.

Masonry

ALL TYPES OF BRICKWORK. Block work anywhere on Vancouver Island or Gulf Islands. Free est. After 5. 479-0644.

25 YEARS' EXPERIENCE, ALL types brickwork, phone Doug anytime. 479-5975.

ALL TYPES OF MASONARY work. Reasonable rates. Call Frank after 5 pm, 388-6895.

BRICK AND BLOCK, BIG OR small, fireplaces, facings, vaneers, repairs. 598-1618.

FIREPLACE FACINGS ON WINter special, top quality. Call John at 477-1727.

FIREPLACE SPECIALIST
20 years experience—479-5075

Miscellaneous Service

FIRST CLEANING OF THE New Year, carpet steam clean, walls, floors washed. Windows, ovens and fridges clean. Also, will pickup beer bottles and pay ½ price at your home. 595-4504 ask for Dan or Bill.

SAWYER SHARPEN SCISSORS
840 Fort St. 388-6228

Maintenance

HOUSECLEANING DONE MONdays, Wed. and Friday afternoons, $4.50 an hour. Phone 479-6384

Plumbing and Heating

DAVID'S PLUMBING
Emergency service, HW tanks, plumbing repairs, sewer cleaning, 386-8881.

ANY TYPE OF PLUMBING reasonable rates, reliable plumber. 24-hour service. 477-5742.

REPAIRS AND RENOVATIONS, 18 yrs. experience. Low rates. 24 hour service. 652-5813. 383-6788.

HOUSEHOLD PLUMBING
Major, minor repairs, fast, reasonable. References. 478-1841.

Painters and Decorators

CLARK AND PATTISON PAINTING CONTRACTORS LTD.
Specializing in sand blasting, spray painting, wall coverings and special coatings.
"We Cover The Island"
Victoria 384-8831 384-0443
Nanaimo 754-9321
Courtenay 336-2296

BROTHERS PAINTING AND DECORATING
Free appraisals, cost consultant. All types of painting. All types of repairs. Commercial, farm, residential. Lowest rates. Terms. Work guaranteed. 383-8112.

WHITE HEATHER ENTERprises. For all your painting, decorating and drywall needs. Old country tradesman. Lowest rates. Special rates for Old Age Pensioners. For your free estimates call Jim, 383-3063

DOWSON PAINTING CONTRACTOR
Residentail Commercial
WORK GUARANTEED
Free estimates. 385-6042.

IF QUALITY AS WELL AS price is important. Call Specialty Painting at 595-4424 for a painting estimate. Fully QUALIFIED with solid REFERENCES!!!

RED RAIN ENTERPRISES
Low winter rates. All work guaranteed. Friendly service, free estimates. Call Robert 384-5948 evenings.

36 BUSINESS SERVICES AND DIRECTORY

Painters and Decorators

PAINTING AND DECORATING, reasonable rates, satisfaction guaranteed. Terms. 595-4905, 479-2473.

QUALITY PAPER HANGING and painting, immediate service, low rates, free estimates, 478-0992.

CANTERBURY DECORATING. Painting, vinyl hanging, restorations and improvements. 479-3541.

NEIL'S DECORATING
Residential, commercial, wallpaper and vinyl. Winter rates. Free estimates. 386-9135.

COMMERCIAL WALL COVERing applicator, wall paper, vinyl etc. Seeks new contracts, large or small. 658-5505.

$4 HOURLY OR FREE ESTImate. Experienced, careful workmanship guaranteed. 385-4998.

CLEAN CAREFUL PAINTING done reasonably. Sam Burrowes 385-2820, Harold Simpson 386-7097.

ARE YOU LOOKING FOR AN experienced, clean, inexpensive painter? Call Luis at 384-6104.

INTERIOR, EXTERIOR PAINTing done. Reasonable rates, free estimates, references 383-5183.

RELIABLE FATHER AND SON painting, quality workmanship. 479-0075.

Plasterers

STUDDERS PLASTERING
Additions, renovations and repairs. Big or small, give us a call. Guaranteed workmanship. Call 592-1668 or 592-2111.

FRIEDRICH PLASTERING and stucco. Patching specialists, older home "renewal." 656-2064.

COLEMAN PLASTERING
Quality lath and stucco. 478-9976.

CEILINGS SPRAYED, STUCCO repairs, lathing. No job too small, 477-9498.

STUCCOING, PLASTERING and drywall. Jimmy's Plastering, 478-1118.

Photographers

WEDDING PHOTOGRAPHY
For every budget. Call the Professionals at Soft Light Studio 384-1612.

Roofing and Siding

T-LOK SOLID VINYL SIDING
40 year guarantee. Good Housekeeping Seal, 5 year service contract, installed only. Vynal Home Centre 386-1934.

IRWIN INDUSTRIES. Solid vinyl siding, soffit 5" continuous gutters. Free estimates. 382-5154

PARKER JOHNSTON LTD.
1855 BLANSHARD. 382-9181
"Roofing Victoria Since 1935"

HESLOP BROS ROOFING
Rerooting experts, reliable and reasonable, 479-3274.

ROOFER FOR HIRE, CONtract labour. 478-2179.

TAR AND GRAVEL ROOFING, reroofing and repair. 382-6515.

Sundecks

DURADEK
Vinyl Sundeck Floor Covering
478-0641

Tailors

SUPERIOR VALET SERVICE, alterations, drycleaning, suit tailoring, mess dress, formal wear, pensioner rates. 616 Admirals 383-3211

LEATHERWEAR, ALTERAtions, repairs, remodelling, cleaning and dyeing. Elley's Leather Fashions, 738 Johnson, 383-7834

OAK BAY TAILORS'
Tailoring, alterations, ladies and mens quality leather alterations.
1826 Oak Bay Ave. 598-4131

BRITISH CUSTOM TAILORS
1311 BLANSHARD 383-2632

Tree Service

CUSTOM FALLING & TOPping. "Tree Specialists." Fully insured. 385-7013 anytime.

TREE, HEDGE AND LAWN work. Insured. Reasonable. 383-4435, anytime.

BIG WIND TREE SERVICE
low rates 388-6115

ISLAND TREE SERVICE
Complete competitive and competent service. Free estimates. 382-7824, 386-3047.

Upholstery

ACE UPHOLSTERY
477-0455
Quality workmanship. European craftsman. Free estimates.

REUPHOLSTER YOUR FURNIture, reasonable rates. 478-5849

Window Cleaners

WINDOW WASHING, FREE ESTimates. Call 383-1570 before 12 am.

INDOWS WASHED, AVERAGE house $12. Phone 478-9461.

38 TRAVEL

GOING TO MAUI? Kaanapali Beach
Condominiums $30 per day U.S. funds, summer rates, May 1st to Sept. 30th 79. Note these features: white sand beach, swimming pool, sauna, whirl pool, barbeque ranges, putting green, tennis courts and all the comforts of home. Call 479-7117 before 5 pm or 382-7642 after 5 pm and weekends. Ask for Percy or leave message.

MAUI—BEACH FRONT
DELUXE 2 BEDROOM, FULLY FURNISHED CONDOMINIUMS, PLENTY OF RECREATION AND MILES OF SANDY BEACH. WEEKLY AND MONTHLY RATES — AVAILABLE APRIL. BOOK EARLY. 383-4124.

WAIKIKI DELUXE ONE BEDroom condominium, fully furnished, panoramic view, 26th floor, sauna, whirl pool, swimming pool. Close to beach. No children. Available after March 19th, 1979. Phone after 6 pm, 595-3858.

HAWAII — $471. 2 weeks with Wardair
LONDON — $469. on Wardair
LOVEBOAT CRUISE to San Francisco—$246. US
Western Travel Service
729 Johnson 382-6160

MINI HOLIDAYS
To Reno or Las Vegas
2, 3, or 4 nights from Victoria
WHITTOMES TRAVEL
1111 Blanshard Stt. 388-4271

WAIKIKI DELUXE 1 BEDroom condominium, will comfortably accommodate 2 couples or family of 5, 721-3461.

39 PERSONALS

AFFECTIONATE OUTGOING young lady seeks companion who is comfortable with women as equals. Prefer non smoking professional man who loves music and boating (weekends at Roche or Friday Harbour) must be mature, intelligent, well groomed, open minded. Age no barrier for right personality. All replies acknowledged. Victoria Press, Box 847.

39 PERSONALS

AFFECTIONATE FULL BODied lady, 33, interested in meeting single, well groomed, intelligent, sensitive, financially secure man. Someone with well rounded social interests and enjoys nature. All replies acknowledged. Victoria Press, Box 848.

JANET PEARSON, LAST known address 9579 Christine Place, Sidney, B.C. or anyone knowing her whereabouts, please contact North Edmonton District Office, 11713 82 Street, Edmonton Alberta, T5B 2V9, on a matter of urgent personal concern.

ATTRACTIVE, MATURE MAN, wants to meet a woman of depth and perseptitude who is occasionally bi-sexual or has considered it. One who is quietly uninhibited. Possible long term association. Short letter and picture please. Victoria Press, Box 871.

ARE YOU TIRED OF THE SINgles rat race? And would like to settle down and raise a family. Then I am the person for you. Gentleman 32, tall, educated and enjoys the oudoors. Living on N. Van. Island. Victoria Press, Box 872.

ROMANTIC MALE, 34, SEEKS youthful, clean, honest, loving lady, 20, early 30s. Must enjoy travelling in motorhomes and cooking. Photo please. Only sincere need apply. Victoria Press, Box 784.

GENTLEMAN, YOUNG MIDdle-age, lonely, interests skiing, dancing, tennis, outdoors, would like to meet attractive lady with similar interests. Write Victoria Press Box 827. Please include phone number.

YOUNG ATTRACTIVE, PROfessional couple, would like to meet compatable young couples, 20-35 years old, for social outings, friendship, mutual pleasures and satisfaction. Victoria Press, Box 843.

WIDOWER 50, 5'7", SEMI REtired, social drinker, Nanaimo area, interested in meeting reasonably attractive female 40 to 48, free to travel, photo appreciated. Victoria Press, Box 842.

GENTLEMAN 29, NEEDS FInancial aid for debts. Hoping someone with means wants to help deserving person will grant interview. Please write James Victoria Press, Box 850.

COY BACHELOR 22, SEEKS ATtractive sincere female of about same age, for meaningful relationship. Enjoy dancing, outdoors and most sports. Victoria Press, Box 864.

WELL EDUCATED OUTdoorsman, 38, robust, clean-cut, not gregarious, wishes to meet woman of similar attributes for discreet (usually daytime) liaison. Victoria Press Box 878.

AFFECTIONATE, DIVORCED, Libra, Christian, nonsmoker, attractive, sincere, relocatable. Gentleman 30-50, with means. Victoria Press, Box 821.

MALE, 27, WITH 3-YEAR-OLD son, enjoys outdoors, camping, fishing, canoeing. Seeks female companionship. Victoria Press, Box 854.

MAN, LATE 30S, SINGLE PARent, would like to meet slim, attractive woman in early 30s, a non smoker and also a single parent. Victoria Press, Box 865.

ATTRACTIVE GENTLEMAN, 50s, wishes to meet refined lady, reply Victoria Press, Box 853. Snapshot would help.

PERSONS INTERESTED IN participating in a Psychic Development circle, please phone Stuart, evenings, at 598-7848.

WIDOWER, AGE 55, WISHES TO meet Widow for outings and companionship. Victoria Press Box 860.

FEEL LIKE YOU'RE GETTING lost in the crowd? Call-NEED. We are here to listen to you. 386-6323.

MALE AND FEMALE SINGERS wanted for small mixed chorus practising Monday evenings. Phone 477-2827.

WHO CARES IF YOU ARE pregnant? Birthright does. Phone 384-1431.

CM YOUR LETTER ARRIVED late. Same time, same place, January 17, HG.

TO: Patricia Charlie. TAKE NOTICE that a hearing will take place at the Provincial Court (Family Division) at Ladysmith Family Court, British Columbia, on the 25th day of January, 1979, at 9:30 a.m. o'clock, to review the temporary wardship of the Superintendent of Child Welfare of your child: Name of Child, Frances Priscilla MITCHELL; birthdate, born 21.06.65. At this hearing the Superintendent will be recommending a temporary wardship for six months. For further information please contact Gary David Noble, Ministry of Human Resources at 80 Chapel Street, Nanaimo, telephone 753-0231.

40 BUSINESS PERSONALS

INCORPORATE!
$100 PLUS FILING FEES
Incorporate yourself — fast — over the telephone. Our forms and typing services are lawyer approved. Call Self-Counsel Services toll free 112-800-663-3035. Chargex and Mastercharge accepted.

HAIRCUTTING NO CHARGE
Ginger Group requires models for licenced hairdresser learning advanced haircutting. Call 382-7235.

HYPNOSIS THERAPY
For weight, tension, smoking
Phone 382-4092, a.m.

DIVORCE PAPERS, DOCUMwents, term papers, manuscripts, etc. Expertly typed. 386-9617

ROAN SOUND PRODUCTION. Tape Duplication, Recording Services, Weddings, meetings, etc. 384-6110.

GET AWAY FROM IT ALL, TRY a waterbed. Oxford Castle Inn, 133 Gorge Rd East. For reservations, phone 388-6431.

RUG MAKING CLASSES starting Jan. 15, days and evenings. Hooking. Braiding. Turn your rags into rugs. 384-3932.

BUSINESS AND PERSONAL cards imprinted in brilliant gold, silver and metallic colors. Call for free samples, 383-3719.

MODELS REQUIRED FOR cutting and styling, long or short hair, Image Hair Studio, 388-4314.

TROUBLED BY SOMEONE'S drinking. The Al-Anon Family Groups can help you. 382-0744 or P.O. Box 654, Victoria, V8W 2P3.

VICTORIA DINER'S SERVICES Discount dining for 2 people FOR ONLY $12.00 at large selection of good restaurants plus McPherson theatre seat and free cabaret admissions. Valid for full year. Phone 592-7680 or 382-1510 or mail check or money order for $12.00 per membership to: Victoria Diner's Services, 2389 Tod Rd., Victoria, B.C., V8R2M8.

MRS. PAYN-JONES, TRANCE medium, questions answered. 386-3603

CONVERSATIONS UNLIMITED Confidential appointment. 479-0097.

LONELY? WRITE EMILY Quest Friendship Bureau, P.O. Box 5220.

EXPERT TYPING AND OTHER secretarial services, Oak Bay-Fairfield, 595-1821.

MISSING IMPORTANT PHONE calls? Telephone answering service. 382-1814.

DIVORCE EVIDENCE OBtained by Professional Investigators. Phone 479-0413.

CHINESE PHALANGE READings. Present, Past, Future, Vancouver 437-5816.

SCULPTURED PERMA-NAILS, $22.50 per set, training available also, 384-6928.

CARD READING IN DEPTH
652-1765

40 BUSINESS PERSONALS

TAROT CARD READINGS BY Mr. Sun, will also do lectures on any aspect of magick. Reasonable rates for both. 385-2848 (credits: major Universities, TV, radio, etc.)

HEATED POOL
Semi private with sauna, limited availability, Queen Victoria Inn. 386-2812

GOING THROUGH DIVORCE? Been Divorced? .... Or Contemplating Marriage?
Call....477-5769
It could save your marriage.

GOING THROUGH DIVORCE? ARE YOU DIVORCED?
Call.... 477-5769
IT COULD SAVE YOUR MARRIAGE

UNSIGHTLY NAILS
1979 can be different. Beautiful sculptured nails by experienced technician, 595-2273 between 3-8 PM.

SPORT ART INTERNATIONAL requires all types of sport related art work for its new gallery at 1208 Wharf St. Call 386-1305 for further information.

EXPERT TYPIST AVAILABLE parttime in your office. Experienced with technical typing. Manuscripts and general office routine. 383-6203.

EARN MONEY AT HOME
Learn of the art of sculptured Perma-nails, training course available. We also need housewives as models. 384-6928.

42 EDUCATION

HOSTESS COURSE, OVER A cup of tea. Learn in my house (Broadmead area). Hors d'oeuvres, cake decorating, decorative fruit platters, flower arrangements, cocktails, party foods. 15 hours, $25. 658-8739.

WARREN STUDIO
Are classes oil painting, decoupage. Qualified instruction. 479-0054.

TUTORING, UNIVERSITY STUdent (B.A) will tutor High School, University; English, French; proof reading essays, etc. Russell Winn 656-4419.

TUTORING— PROFESSIONAL help by experienced teacher. French, math, new and old methods. 598-2331.

ART CLASSES, RECOMMENCing for children and adults. The Studio of T. Andriessen Booth. 598-1358.

ENGLISH TUTORING, JUNIOR and Senior. David Howes, B.Ed./B.A. 384-9177.

DRAWING PAINTING WORKshop, instructor Milton Harley, Emily Carr Art Centre, 382-4922

LANGUAGE TUTORING, French, Italian, Spanish, Russian. 595-3749.

43 DANCING

LESSONS FOR SALE REduced price. Disco, Ballroom. Parties, etc. included. Victoria Press Box 880.

THE BALLET SCHOOL, AGES 4-12, adult beginners. North Douglas, corner Boleskine and Tennyson. 385-6376.

60 FUEL

Stay Warm With Us
Caught up on orders. Quality alder firewood. Full cord with free cedar kindling $60. ½ cord $35. Split and Delivered. Prompt Service. 478-1585.

FIREWOOD, BULGING ¾ TON pickup load, $40 split and delivered. 382-0935, 388-7761, or 386-3670 after 6.

ALDER, APPROX ½ CORD, split and delivered, $30. Unsplit, $25. $5 delivery charge in town. 478-4592.

SUPPORT MINOR LACROSSE, fir wood, split and delivered, heaped ¾ ton truck. 658-8384, 652-3448.

BEAVER FUELS
Full cord Alder, 1 year seasoned, $65, 4 months seasoned, $60. Presto Logs 120, $24; 240, $43; 480, $83. Delivered not stacked. 479-4325.

SEASONED FIREWOOD, ¾ ton pickup load, delivered, $40; pick up yourself, $27.50; trunk load, $7.50. Phone 382-3686.

PRESTO LOGS, 240 DELIVERed, $44; Eugene, 383-3528, 595-7753.

SPLIT ALDER FOR SALE, 1 truck load $45, 642-5647 or 642-3572.

4 CUBIC METER LOAD, 1 YEAR seasoned alder firewood. Delivered $60. 478-2401.

PRESTO LOGS, 426 WILLIAMS St. Open 24 hours.

SEASONED FIR, $50 CORD DElivered. 479-9585 between 6-7:30pm

63 TIMBER

LOGS FOR SALE

Application #4112
Hem/Bal s/l
Total volume 1,231.65 cubic meters
L/A 1.08 cubic meters
Location, Prince Rupert

Application #4113
Spruce s/l
Total volume 1,956.74 cubic meters
Log average 4.97 cubic meters
Location, Prince Rupert
For further information contact Metropolitan Trading, #1520 625 Howe St. Vancouver, V6C 2T6, 685-5204

WANTED TIMBER
FELLED, BUCKED or STANDING
Fir, Cedar or Hemlock
Ideal Sawmill
Ltd. 385-0441

PRICES ARE HIGH
We will pay to 75% of market value for standing or felled timber, selectively logged. Also contract Load and haul.
Beaver Lake Timber
383-3065

LOGS FOR SALE, APPLICAtion #F263, Cypress Saw Logs, volume 456,625 cubic, log average 42, location Lake Cowichan, Fraser River and Sooke. For further information contact Pacific Logging Co. Ltd., 468 Belleville St., Victoria, 386-2171.

TIMBER WANTED
STANDING OR FELLED
TOP PRICES PAID
CUSTOM FALLING
385-7013

$$ MAKE $$
For all logging and excavating needs. 658-4046.

WANTED TIMBER STANDING or felled top prices paid. phone 388-5704

WANTED: STANDING TIMBER or logging contract. Phone 478-2140 or 749-3868.

STANDING TIMBER WANTED. Excellent prices paid. 479-8525.

FOR HIRE
Faller and skidder. 658-5046.

65 BUILDING SUPPLIES

NEARLY NEW ELECTRIC base board heaters, thermostat, 384-9648 or 479-6112.

12 SQUARE, BEAUTIFUL 24" hand split shakes, $40 per square. 642-3521.

CONSTRUCTION HEATER wanted. 384-1816.

ROUGH SAWN CEDAR BOARDS and tapered shakes. 477-4674.

65 BUILDING SUPPLIES

HOME LUMBER & Building Supplies
470 Ardersier Rd.
385-8711

Duroid Shingles
210 wt. No. 1 Asphalt self seal. All colours in stock, per sq. $21.95

INSULATION
FIBERGLASS
PRICE PER 1,000 sq.ft.

R12—4"	$140
R20—6"	$240
R28—8"	$310

GYPROC SPECIAL
Price per 1,000 Sq. Ft.

½" GYPROC	$110
⅝" FIRESTOP	$145

PLYWOOD D UNSANDED

4x8—5/16"	5.50
4x8—⅜"	9.75
4x8—¾"	11.50

SANDED FACTORY

4x8—¼"	7.50
4x8—⅜"	9.95
4x8—¾"	16.50

FRAMING LUMBER
STD. & BTR. FIR

2x4—92¼ Pet stud	$299
2x6—92¼ Pet stud	$285
2x6—8'-14'	$295

STD & BTR. HEM.

2x4—92¼ Pet stud	$265
2x6—92¼ Pet stud	$235
2x10—8'-24'	$325

KD CHANNEL SIDING
1x6 AND 1x8
KILN DRY SPRUCE
SELECT TIGHT KNOT
RANCH PANEL SIDING

1x6	$425
1x8	$475
Pre staining charge	$110

Deliveries made anywhere on Vancouver Island and Gulf Islands. Before you buy compare our prices. For quality, service and guaranteed savings, phone:
386-3374
385-8711

Butler GROUP
Butler Brothers Supplies
2046 Keating X-Road
652-1121

PANELLING SALE
TAKE ADVANTAGE OF OUR OVERSTOCKING PROBLEMS. EXTRA SPECIALS IN 4x8 SHEETS

CHARCOAL STOCKADE
ONLY $5.85
LOSPALMAS, OFF-WHITE $4.95
10% off all other sheet panelling in stock.

REAL WOODS
GUN STOCK PONDEROSA PINE 1x3 T&G prefinished, burnt and brushed, only $22. per carton of 28 sq. ft.
CHALET CEDAR ⅜x4 clear T&G, only $12.50 per carton of 23 sq. ft.

JUBILEE BUILDING SUPPLIES Ltd.

40% DISCOUNT
On all Diamond Kitchen and Bathroom Cabinets in stock

INSULATION
R12—
4" $139 per 1000 sq ft
R20—
6" $239 per 1000 sq ft

(Opposite Town & Country Next to MacDonalds Bakery)
574 Culdethel Rd. 388-5412

NORSECRAFT HARDWOOD
Industries Ltd.
383-4233
NOW IN STOCK
Willow
North America
ALSO: Open Saturday All Day
541 David St. 383-4233

CLARKE DOORS LTD
542 Hillside Ave.
386-8861
Now is the time to replace those warped, drafty doors with a beautiful Carved Cedar Door from Clarke's.
We also supply and install metal or wooden overhead garage doors. Interior doors and bifolds.

GREATER VICTORIA HARDware Building And Fuel Supplies Co-op. INSULATION. R12-15", $12.34 bag, $137.03 per 1000 sq.ft., R20-15", $11.31 each, $226.28 per 1000 sq.ft., R28-16", $11.26 each, $301.35 per 1000. Home built before 1946? Can give very low interest credit until $350 Federal Chip Insulation Grant arrives. We install cheaply. 388-9276

SAANICH LUMBER YARDS

12'x20' Garage	
Roofing extra	$395.00
8'x10' Greenhouse	
6'x7'6" Garden shed	$220.00
Work Bench materials	$ 14.00
Pram Dinghy kit	$ 57.00
5'x6' Compost box	$ 11.50

SABOT KIT 7'11"
3041 Douglas St. 385-2486

SLUGGETT & BROWN JOINERY
Wood Windows, Doors, Frames
526 DISCOVERY ST. 382-3011

VICTORIA KITCHEN CENTRE
— CITATION CABINETS —
Cubbon's on Cook 388-4623

7' SPLIT CEDAR FENCE posts, $1.50 each or $2.00 each delivered. 658-5556.

70 MUSICAL INSTRUMENTS

5 PIECE RAVEN DRUM SET, Tama hardware and cymbols, offers. 477-4961.

DOUBLE SET OF CAMCO drums, complete, $800, 384-3188.

YAMAHA COMBO ORGAN. Castle Music Store. 477-7625.

70 MUSICAL INSTRUMENTS

NEW AND USED EQUIPMENT

NEW
GIBSON LES PAUL Pro deluxe $745.
GIBSON LES PAUL custom $859.
ROLAND studio bass 100 $650.
NEPTUNE 1/3 octive E.Q. $465.
PEAVEY classic 50 watt guitar amp $385.
PEAVEY MACE 160 watt guitar amp $670.
PEAVEY standard guitar amp $375.
PEAVEY MUSICIAN amp w/412 bottom $750.
ROLAND VX-55 PA w/speakers $650.

USED
TAMA 5 pc. drum set c/w cymbols $650.
SUNN ALPHA 4 PA c/w speakers $595.
YAMAHA hundred 412 (guitar amp) $495.
UNIVOX 100 watt bass head w/kustom 215 bottom $375.

NELSON'S MUSIC
1315 Government 385-9728

THANK YOU
Victorians for your continued support which has put our organ sales up 67% over last year.

WE INVITE
you to come and see our complete line of GALANTI organs offered to you at lowest prices PLUS a 7-YEAR electronic parts warranty and a year's family lessons.
CASCADE PIANO & ORGAN in Hillside Mall
595-4124

PIANO CLEARANCE
On all models in stock. Choose from Kincaid, Knight-Royale, Sohmer. Consoles and studio pianos. Save, Save, Save. Sale ends Jan. 12, 5 p.m.
SOUND OF MUSIC SALES LTD.
1517 Quadra 383-0239

NEW STOCK
Fender amp Dia electric guitars and Dia Les Paul copy $210
Dia Strat copy $287
Dia S.G. Copy $262
Fender Vibro Champ amp $192
Fender Princeton Reverb $404
ALSO
New Stock of Mandolins and Banjo's, as well as our usual selection of band instruments.
PAMUS
MUSICAL INSTRUMENTS
1108 Blanshard (at Fort) 386-8475

Clearance
NEW and USED Pianos and Organs
IT MAKES GOOD CENTS TO SAVE $$$
Gleeson Music City
HOME OF HAMMOND ORGANS
714 Fort 388-9632

Baldwin Music Gallery
STANDARD FURNITURE ON YATES STREET
388-4034

LOWREY FOR '79
See the full line of Lowrey Organs now at Woodward's including The CELEBRATION Lowrey's largest theatre console "Spectacular"

While They Last!!
THOMAS "Playmate" organs, model 1100 with all E.Z. play features. $1495. each.
PORTER MUSIC
725 Caledonia, By The Bay. 382-9542. Open Til 9. Park free. "Swing into Spring" with a fine Thomas organ.

WE HAVE NEW TOP QUALITY Sherlock-Manning pianos from $2195.
SCOTT PIANO & ORGAN
Blanshard at Johnson 386-2434

WURLITZER ORGAN, TWO 61 note keyboards, Orbit III, synthesizer, 25 pedals, like new, $5900. 656-5403.

HAMMOND M2 WITH DRAW bars, tone wheels, 2 speed Leslie, asking $995. Will take combo organ on trade. 384-3868.

ODYSSEY GUITARS
★ Handcrafted in Vancouver
★ DiMarzio pickups
★ Schaller Heads
★ Double square steel truss rod neck
★ Full 24 frets
★ Lifetime guarantee
★ Only at McMusic.
From $595
McMusic
15 minutes from town
2244 Sooke Rd. 478-4622
Mon. - Fri. 10-7 Sat. 9-6

EVANS UPRIGHT PIANO, $800. ARP Odyssey synthesizer, $1200. Ampeg V4 amp, $350. 595-2273.

TENOR SAX MARK IV, RECENTLY overhauled, excellent shape, $600. 384-7961.

TOP LINE ACCORDION, 120 bass, marvelous sound. After five, 478-7925.

ROLAND JAZZ-CHORUS-80 AMplifier, A-1 condition. Best offer. 478-7485.

CONGAS
with cases, perfect condition, regular $300; $195. 382-6516.

NEED CASH, OPTIGAN ORGAN with accessories and free lessons. 383-5232, 383-7480, ask for Tim.

FOR SALE BOOSEY AND Hawkes flute. Good condition $100. 592-7086.

KAWAI ORGAN, E-60 AS NEW, 1 year old, asking $800 or best offer, new $1200. 386-9045

TEAC A-3340S REEL-TO-REEL 4 track tape deck, low hours, excellent condition. $1600. 478-8444.

ARTLEY FLUTE, GOOD CONdition, $85; Builtmore clarinet, $60; 382-3765 after 6.

COMPLETE SET OF LUDWIG drums with Zildjian cimbals. $700. 474-1445.

FIVE PIECE CORONET DRUM set with cymbals and highhats, excellent condition. $425. 479-7755.

OR SALE, SMALL BELL UPright piano, excellent condition, $750. 658-8045.

70 MUSICAL INSTRUMENTS

FIRST CLASS
Second hand instruments and amplifiers are always in stock. Electric guitars from $175.00, amps from $55.00. Demo P.A. system: — 4 channel, 140 watt V-T head with 2 horn-loaded cabinets, list $1745.00, only $1100.00.
SOFT SOUNDS MUSIC
2031 Oak Bay Ave. 598-1524

TAMA 6 STRING GUITAR, solid top, excellent condition, Grover pegs, "Hot Dots" installed. Original value $450, asking $300, must sell. Professional music stand with light $20. Sony stereo reel tape recorder with mikes, used $150. Phone only between 10 am and 12 noon, 383-3575.

EATON'S
CASH FOR USED PIANOS
PHONE 382-7141 LOCAL 230

HALL-FAIRFIELD MUSIC CENTRE LTD.
728 Fort St. 385-3307
10% introductory discount off on MUSICMAN guitars and amps. Ends Feb. 3rd.
THE PRO'S 1st CHOICE

CANADIANNA PUMP ORGAN, ornate mirrored back, new bellows, an unreal $495 to clear. Serendipity Antiques and Furniture, Courtenay St. entrance Nootka court. 386-2648 Open 11-7

BECHSTEIN
6' grand. 595-5303.

FENDER RHODES, $950. Phone 384-2958.

WANTED: BEGINNERS DRUM set. 385-3109

ELECTRIC GUITAR, LES PAUL copy, $150. 598-4660.

MUST SELL 200 WATT BASS system, offers. 383-6986.

71 MUSIC TEACHERS

LESSONS and SERVICE
MOST INSTRUMENTS
BERNIE PORTER Music
725 CALEDONIA 382-9542

CASTLE MUSIC LTD.
$5 per lesson — professionally taught guitar, drum, piano and more.
IN CEDAR HILL MALL
477-7625

MUSIC READINESS FOR young children and preschoolers. Prepare your children now for lessons in the fall. 40 minute class; $3 with Colleen Carbol. Phone 479-0583 9 to 9:30 am. or leave message 384-4623.

PRE-SCHOOLERS FUN MUSIC classes. Enjoy learning the basics of music as well as musical appreciation, with experienced piano and theory teacher. 477-4935.

INTERMEDIATE AND ADvance lessons in classical and flamenco guitar. Also inexpensive group lessons for beginners. 479-6115.

LEARN TO PLAY POPULAR piano with chords and rythmn, all sing along songs, country western, Latin American, and even Hymns. 479-8780

EXPERIENCED TEACHERS for guitar and bass, electric and acoustic. All styles. $8 per hour. 382-0877.

EXPERIENCED SINGING teacher, University area. Phone Mrs. Doreen Thompson, 477-0915.

PROFESSIONAL PIANO INstruction in your home. Toronto Conservatory Grades I-X. 592-4738.

CLASSICAL GUITAR, EXPERIenced teacher, all levels, 595-3749.

FLUTE INSTRUCTION FOR beginners. Reasonable rates. 382-4537.

77 MOTORCYCLES

YAMAHA
ALL 79 YZ's NOW IN STOCK
XS1100 SPECIAL ON DISPLAY
Still some left over 78's at fantastic savings at
MULLINS MARINE
925 Yates St. D-00365A
382-1928 382-4515

FREDERICK MOTORS
SUZUKI—KAWASAKI—BMW
616 Queens DL00834A 383-0823

HARLEY DAVIDSON
See us for special deals on 1979 models at
BROOKLANDS MOTORCYCLES
937 Fort DL1271 383-5926

LOWRIDER CUSTOM CYCLE LTD.
NEW, USED AND OBSOLETE HD parts. Canadian distributor for S&S, Andrews, Phase III, LJ&R 5 speed. Used 74 motors, trannys, frames and wide glides. Leather gloves on sale. 384-4422

1978 HARLEY DAVIDSON Sportster, dual front disc brakes, stock, $4,000. 388-5375

77 HARLEY ELECTRI-GLIDE Classic, 8,000 miles, $5700 trades considered, 477-9975

1978 SUZUKI GS750, FULLY equipped, low mileage, $3200. 382-4440 evenings.

HARLEY DAVIDSON, SUPER Glide, semi disassembled. Sacrifice $3500. Phone 384-4422.

1978 HONDA CR125M, UNUSED. Asking $1350. Phone 388-7656 after 7.

1977 MOPED VELOSOLEX 4500. Priced to sell $275. Phone 656-4925.

1977 KAWASAKI 100, WITH buddy seat, 1100 miles, excellent condition, $500. Phone 478-8118.

76 HONDA XL125, LOW MILEage, good condition. $500 or closest offer. 479-6328.

S973 HARLEY FXE, COMpletely customized, must sell, $4000 firm, 385-3528.

78 YAMAHA 650 SPECIAL, brand new, only 3000 km, $2200. 477-8424 after 5.

1970 SUZUKI X6 250, TESTED, runs great. $500. 478-6060 or 386-6700.

73 SUZUKI 500, EXCELLENT shape plus accessories. $650 or nearest offer. After 5, 478-4873.

1977 YAMAHA TRAIL BIKE, excellent condition. 478-5295.

1978 HONDA 550 FOUR, 900 Kilometers, $2,000. 656-5144.

1976 YAMAHA 250 CC TY trials, $825. 477-5594.

750 HONDA K 1978, 600 MILES, $2350. 656-6198.

72 YAMAHA 650, GOOD CONDItion, $600 or best offer. 474-2661.

1979 HONDA XL250S, BEST offer. 592-0542.

75 NORTON 850 MARK III, offers. 592-6657.

WANTED: HONDA XL350. Good shape. 386-6431

71 HONDA CB 100, 6,000 MILES, tested till Jan 1980. $375. 656-3657.

1971 750 HONDA, EXCELLENT condition, $1200. 642-4889

77 MOTORCYCLES

79 CR125R HONDA HERE NOW
Still a good selection of 78 Honda's at sale prices.
MULLINS MARINE
925 Yates St. D-00365A
382-1928 382-4515

POWERTOWN M.C.
Service to all Makes. Hi-Performance parts. 384-1249. D199169A. 614 Grenville.

VICTORIA HONDA
Harley-Davidson
2851 Douglas 386-8364
DL01953A

'71 750 HONDA, VERY CLEAN, excellent running order, $1500. Call 474-1859 early morning or late evening.

78 YAMAHA 650, ONLY 1700 kilometers, new condition, extras, $2000 or best offer. 1155 Pandora Ave. anytime.

HAVE PURCHASED GL1000, must sell 1975 Honda CB 550, custom paint, fairing, new tires and pipes. 479-4884

'76 YAMAHA ENDURO 175. Only 3100 original miles. $550. Universal Trading, 584 Johnson, 383-9512.

78 BICYCLES

MANS PEUGEOT 10 SPEED, $80, 23" frame; CCM 3 speed highrise, $70; 20" sidewalk convertible, $50; 20" Girls highrise, $50. All overhauled completely. 971 Sluggett Rd./Brentwood. 652-1774.

NEW AND USED BICYCLES
Professional bicycle repairs. Very reasonable rates.
RENO BIKES
2539 Gov't St. 384-5514

OR SALE, MONTESSA 50CC dirt bike, good condition, cheap at $150. Phone after 12 noon, 478-3926.

20" GIRL'S MUSTANG $45, 26" CCM lady's $65, immaculate, 479-7586.

BOY'S RED 3-SPEED, NEW BAnana seat, top shape. $50. 595-8674.

SELLING APOLLO 10 SPEED bike, 6 months old, call 388-4391, after 4:30.

MANS 3 SPEED BIKE. $70. 595-4485.

BOY'S TEN-SPEED, NEW CONdition, $70. 382-9620.

MAN'S AND LADY'S 5 SPEED Raleigh, good condition. 384-1350.

80 BOATS and MARINE

gp
"It's The Service That Sets Us Apart"

JUST ARRIVED
20' HOURSTON
—Hardtop
—Camper Canvas
—Cuddy Cabin
—Head
—Galley
—200 h.p. Volvo
$13,750

23' HOURSTON
—Bulkhead
—Camper Canvas
—Galley
—Dinette
—Marine Head
—8'9" Beam
—225 h.p. Volvo
$17,495

BAYLINER
HOURSTON
GLASSCRAFT
MIRROCRAFT
JOHNSON OUTBOARD
VOLVO—OMC
STERNDRIVES—TRAILERS ACCESSORIES
AT
GIBSON
Powercraft Centre Ltd.
2520 Gov't St. (near Bay)
382-8291

7 TON A LICENSE, $7,000 PER ton - total $49,000. 721-3046 after 5 pm.

1976 FIBERFORM, 20', 188 Merc, no salt, loaded, trailer, offers, 386-3783.

TRAILER WANTED TO RENT or buy for a herring skiff, 478-9163

TROLLER, SOLANDER ISLE, 11.4-ton A Licence, fully equipped. 658-5469.

WANTED WEST COAST troller 38-44'. Have 35' troller for possible trade. 382-6711.

TUG BOAT
"Moe II", 28'6", wood, winch, 6110 diesel, 388-9181

WANTED - HERRING WORK, 42' Troller willing to fish herring. 112-537-9642

22' SPENCER, CABIN, 10, ALL extras, moorage till March. 479-5575.

55' EX-PACKER, C LICENSE, VHF radar, etc. $35,000 or best offer. Between 6 and 9, 383-6040.

HERRING TENDER VESSEL (50'), and owner for rent, 285-3110.

1977 4 HORSEPOWER JOHNson, $275, 1972 18 h.p. Evinrude electric, $250, 592-0149.

PACIFIC DIESEL STOVE, 1 year old, top condition, $450. 479-7980.

24' SALVAGEABLE WOOD boat, $1500. 652-1915.

8'X 52" FIBREGLASS DINGHY, $180. 652-1344

1974 6 HORSE POWER JOHNson outboard and tank, 478-9224.

WANTED 4 OR 5 TON A LIcence. 339-4264.

11' FIBERGLASS OVER PLYwood boat, $75. 383-0043.

6 TON A LICENCE, $7000 PER ton. 112-934-6610

Ray Mason's
ISLAND MARINE
COMMERCIAL VESSEL BROKERS
C.F.V. SALES FOR VICTORIA
479-8822

80 BOATS and MARINE

NATIONAL
A few selections from our many NATIONAL LISTINGS

SAIL
47' NOVA SCOTIAN BUILT KETCH. Designed & built by Robar in '65. Very extensive inventory. Complete history on file. In immaculate condition. A world cruiser for. $78,500

PACIFIC 40 KETCH. Built by Philbrooks 1964. Fibreglass hull to Lloyds 100 A1. BMC diesel. 6 berth. Seperate aft cabin. 7 sails. Extensively refitted recently. $61,500

POWER
GRAND BANKS 42. Probably one of the best equipped Grand Banks in these waters. $168,000

ALBIN 25. Built '72. 4 berths in seperate cabins. Albin 22 h.p. inboard. Furnace, compass, hour meter, 8' F/G dinghy. $24,800

NATIONAL BOAT SALES LTD. carry a large selection of new yachts. Western Canada agents for GRAND BANKS, FISHER, MOODY, ALBIN, SISU, SEIDEL-MANN, PACIFIC PILOT, PUGET TRAWLER. Victoria agent for CATALINA.
DICK CHUDLEY or LUKE KYNASTON
NATIONAL Boat Sales Ltd.
2060 White Birch Road
Sidney, B.C.
V8L2R1. Tel. (604)656-3966
AND ALSO AT
False Creek, Vancouver

PELAGIC
PACIFIC INDUSTRIES (1974) LTD.
a COMPLETE stock of
FIBERGLASS AND EPOXY MATERIALS
Z SPAR
MARINE PAINTS
428 E. Burnside
VICTORIA
386-1811 386-7814

STILL
a few 1978 BOATS and MOTORS left at SUBSTANTIAL SAVINGS over '79 prices at
MULLINS MARINE
925 Yates St. 382-4515

OAK BAY MARINE
Sales and Service
INFLATABLE BOAT CENTRE
New and Used
ZODIAC—AVON
METZLER—SEVEYLOR
New and Used
OUTBOARDS
2 HP and up
Used Outboard Parts
1327 Beach Dr. 598-3393

DOUBLE EAGLE
CAMPION
JOHNSON—ROADRUNNER
bob whyte marine ltd.
SALES AND SERVICE
Corner Harbour and Resthaven
656-7286 SIDNEY
OPEN EVERY DAY
8:30 A.M. 'TIL 5:30 P.M.

FOAM—IT
Professional Applicators of Spray on, rigid urethane foam insullation.
Insullates and waterproofs, fish and ice holding tanks, boat hulls, makes rowboats and canoes quiet and unsinkable
For FREE Estimates
CALL 748-1653
Mobile Units serving Vancouver Island and Gulf Islands.

36' FIBERGLASS EXPRESS Cruiser, 200 horsepower diesel, 300 hours, cruises 12 knots, maximum 14, flying bridge with full controls, teak interior, 5 berths, full galley and bathroom facilities, hot and cold pressured fresh water, Espar hot air furnace, radio phone, constavolt, electric windless, depth finder, hydraulic steering, 8' fiberglass dinghy, 20 horsepower Mercury auxiliary, swimgrid, exterior teak trim and guard rails, many more extras. Spacious low open cockpit, ideal for fishing. $52,900. 384-4960.

HARBOUR MACHINE LTD.
CHRYSLER—VOLVO
Marine gas and diesel engines
Complete Propeller and Shaft repairs
One day service when necessary
Custom Machine and Welding work
31 Erie Street 383-6555

WE ARE
DINGHY SPECIALISTS
And carry the largest selection in stock in B.C. Davidson, Livingston, Galleon, Haida, Hawthorne, Sportyak and many others. Cartoppers, too.
ALL BAY MARINA
2238 Harbour Rd. Sidney
(Open 6 days 8:30-5:30 Closed Mondays)

THUNDERBIRD YACHT SALES
WESTPORT MARINA
Next to Swartz Bay Ferry
2075 Tyron Road, Sidney, B.C.
656-5832
NEW & BROKERAGE boats
OPEN 6 days a week
9 am-5 pm Closed Tues.

1978 SILVERLINE, 15'8", WITH 40 hp Mercury outboard and controls, EZ-Loader trailer, used approximately 25 hours. Equipped with four life preservers, handbailing pump, two paddles, fire extinguisher, two large-size Peetz downriggers, two Peetz salmon-fishing rods and reels, net, tackle box and extra 5-gallon gas tank. New price $5100, asking $4500 or best offer. 384-5320.

1977 COMMAND BRIDGE REINELL B267, 255 FWC Volvo, head, shower, pressure hot water, refrigerator, beautiful galley, sleeps 5. Fully equipped swim grid, dinghy, sounder, compasses, VHF, stereo, etc. Probably the best 26' cruising boat on the market. $22,000 ($8,000 below replacement value). Gerry or Don 388-7371 weekdays.

CANOE COVE
Yacht Sales
Open 7 Days a Week
656-5711 659-3918
Evenings, 652-4386

PLEASURE BOATING
COMMERCIAL FISHING
SPORTS FISHING
Supplies at
McQUADES MARINE SUPPLY
Yates at Wharf

BOAT LETTERING A SPECIALTY. Phone Ken Warner, 652-2007.

80 BOATS and MARINE

VAN ISLE MARINA
BROKERAGE
Due to the very high demand for large vessels, we require more listings of 26' to 55' power and sailboats. Display dock space available. Please call John Allen, 2320 Harbour Rd., Sidney, 656-1138.

Allstate
MARINE INSURANCE
Excellent Rates.
Low deductibles.
HENDERSON REALTY 385-9741

DJ YACHTS
Now is the time to purchase the boat you've wanted at low winter prices. Many listings in sail and power from 14'-40'. For information call Joyce Omlid and Don White 656-5558, Randy Boyle 598-3366.

Tollycraft
LUXURY OFFSHORE CRUISERS
CEDAR GROVE MARINA
656-2580

RADIOS—SOUNDERS—RADAR
VHF — Single Sideband — CB radio — Flasher depth sounders — Radar — Chart recording sounders — Sales — Service — Installation.
Ball and Shemilt Electronics Ltd.
1 West Brunside Rd. 386-9414

21' CAMPION COMMAND Bridge, 200/280 Volvo, sounder, CB, trim tabs, etc. Low hours. Moorage and insurance paid to June 1979. Must sell by January 15th, 1979. Any reasonable offer considered. 388-6602. 477-0544 after 7 and weekends.

24' BELL BOY
225 Mercruiser/233 leg, FWC, sounder, C.B., trim tabs. Exceptionally clean boat. $17,500.
CEDAR GROVE MARINA
656-2580

27' LAPSTRAKE CRUISER, custom built, Garden design, 9 years, excellent craftsmanship, well maintained. Very seaworthy, inboard/outboard, V8 power, fully equipped plus dinghy. $10,500. 386-3808.

1976 EXPRESS CRUISER
24' Fiberform, complete with dinghy, CB, trim tabs, bilge sniffer, anchor package, swim grid, downrigger, rodholders, lifejackets. Full galley, standup head. Urgent price $11,750. 652-3081.

Chrysler—Seagull
OUTBOARDS
Sales—Parts—Service
KEN PRASING EQUIPMENT
478-9313 934 Goldstream

22' COBRA WITH BURKLEY jet drive. 455 Olds, has been completely rebuilt. Receipts for proof. Asking price $9,950 including dual axle trailer. Phone 656-4709.

HERRING
Have good troller and no herring license. Willing to invest money in licensed, skiff or gear. Any situation negotiable. 598-3694, 6pm weekdays.

24' REINELL, 24' FIBERFORM, 25' Bayliner, 26' Campion, 26' Trojan, 27' Cal Glass, 30' Pacemaker, 32' Classic Chris, 36' Double Ender, 43' Nauta-line, 46' Garden Design. MMLS 656-3598.

110' DIESEL CHARTER MOTOR yatch with firmly establish $100,000 PA of contracts, 6/110 GM diesel, full electronics, ready to go. Ideal mother ship for herring. $150,000. Call 734-3784.

YANMAR
Need a yanmar? Marine or industrial diesel, for information call 652-4533.

USED OUTBOARDS
Great selection from 2 h.p. to 100 h.p.
GIBSON POWERCRAFT
382-8291

35' WOODEN EX-GILL NETTER troller with C License, Ford gas 300 cubic inch, radar, recorder, etc. Asking $25,000. 721-3046 after 5pm.

41' TROLLER, 10 TON A LIsence, new Mark IV pilot, aluminum mast and poles, F&G hatch refrigerated, all gear included. 479-7947.

PETFORD BROTHERS CUStom finishing, specialists in marine and home wordwork. Free estimates. Brian 479-6103, Don 652-1317.

26'8" CAMPION BOAT, 300 hours, 9'8" beam, stand up head, oven, many extras, value approx. $21,000 will trade for 20-22' mini home. 656-4310 evenings.

26' CHRISCRAFT CAVALIER. Overhauled 327 Chev, new bottom paint, and zinc blocks, All in excellent condition. Moorage available. $11,800. 652-1344

"BOJANGLE II" — 36'11", 1972, diesel power, combination troller, aluminum poles. $77,000. Squire Boat Brokerage, 304-45 Bastion Sq. 384-3363.

21' REINELL EXPRESS, 230 Mercruiser, full camper back, bulkhead, swim grid, trim tabs, CB, sounder, galley, head, anchor pack, stereo, as new, 479-7292.

EXPERT
Marine repairs. Gas, diesel. Days 652-4533, evenings 652-3803.

73 22½' FIBERFORM, 165 Merc, trailer and dinghy, fully equipped, best offer to $8900, phone 748-0996.

36' TROLLER, A LICENCE MAdelon, Diesel, excellent sea boat, $85,000. O.B.O. Phone 886-8087.

FOR SALE: 35X12 FT. FLOATing home. Located Nanaimo. Price, $12,000. For details phone. 112-757-9375.

17' WOODEN CABIN CRUISER, re-built 40 hp Merc, electric start, many extras. Excellent shape, $2000. 652-3753

74 24' SEARAY, BOATHOUSE kept since new, all options, excellent shape, small trades considered. 384-7587.

OUTBOARDS, REPAIRS AND rebuilding, all makes and models. $12 per hour. Phone Jim 479-1976 or Cal 478-5409.

NEW 7'9" PLYWOOD PRAM dinghy, fitted oar locks, $150. 971 Sluggett Rd., Brentwood. 652-1774.

FOR SALE, OWENS FLAG ship, 185 hp engine and marine transmission. Reconditioned and tested. Offers. 652-2747.

29' CABIN CRUISER, FULL galley, stand up head, appraised replacement value $22,000. Sacrifice at $11,900. 478-1509

HONDA 1500-WATT PORTABLE generator, few hours, excellent condition, offers on $500. 652-5549.

TWO-MONTH-OLD AFT CAMPer canvas and poles for 1964 38' Chriscraft Constellation; one marine head, offers. 652-5549.

SUITABLE FOR USE ON BOAT, Sears compact stacking washer and dryer, like new, only used 3 months, $650 new, offers. 652-5549.

HAVE HERRING SEINE LIcence, would like to rent Seine boat for season. Minimum 55 tons. 479-7555.

1977 20 HORSE EVINRUDE, EXcellent condition, $550. 478-8782 after 5.

81 SAILBOATS

ERICSON YACHTS
Anglers' Anchorage Marina
933 Marchant, Brentwood Bay
652-3531

VICTORIA HONDA
OUTBOARDS for the sailor
7½ hp and 9.9 hp in stock
2851 Douglas 386-8364

29' FIBERGLASS HULL AND deck, Tillikum model for owner completion. On dispaly in Sooke. Phone 642-4101 evenings for viewing.

81 SAILBOATS

BRAND NEW
TANZER
SAILBOATS ON DISPLAY
22' — 7.5 metre (24½) — 26' and the new 8.5 metre
at BOB WHYTE MARINE
Sales and Service
656-7286
Corner Harbour and Resthaven

OFFERS ON
Paceship P-14 ideal daysailer, like new, offers on $2495; Northwest 21, four sails, offers on $7400; Columbia 22, loaded, offers on $8400; San Juan 24, one-owner, offers on $12,300; O'Day 25, ideal cruiser, offers on $16,900. Cove Yachts Maple Bay. 748-8136, Duncan.

WE SELL SAILING
SAN JUAN 28
For spring deliveries c/w main sail, jib (north), head, stove, pulpit, lifeline, 15 hp diesel, $30,500.
Finn Nielsen
385-4111
746-6260 (evenings)
Blue Water Yachts Ltd

BAGHEERA
San Juan 24, 5 sails including full spinniker gear, full electronics, and completely equipped for competitive racing and delightful cruising. Call M. Oconnor days at 385-1383, or 477-6602. Evenings 477-7710.

CAL 25
Full inventory, incl. spinnaker, sounder, knot meter; dinghy, $10,900. Will trade. Gypsy Yacht Sales, 2270 Harbour Rd., Sidney, 656-5591.

'78 CATALINA 27, JOHNSON 15, Lietch and McBride Sales, DHF radio, sounder, compass, clock and many other extras. Sail away condition, all equipment 6 months old. Phone Ron 382-6861 10 am to 10 pm.

1975 CROWN 23 FOR SALE, many extras, for cruising or racing, rigged for solo. Call Kelly at 388-4671, $12,800.

19' DRASCOMBE LUGGER, Open Day Sailor with trailer. Many other sailboat listings. MMLS 656-3598.

BARNACLE YACHT CHARTER
Book for summer, 24' San Juan, 26' Grampion. 382-6633.

BE WARM...
with a cast iron "Pot Belly" wood burning heater
Only $69.95 at
SAILTREND
1157 Newport
592-2711

29' FIBERGLASS SLOOP, DIEsel powered, excellent condition, many extras, $21,500. 656-5089.

RAWSON 26 FIBREGLASS sloop, poptop, sacrifice to best offer. 656-7051.

83 AIRCRAFT

CAVU AVIATION FLYING School, Nanaimo Airport, requires Class 2 and Class 3 flying instructors. 245-7978 or 758-5837.

92 SPORTING GOODS

Robinson's
CHECK OUR PRICES
RIFLES: Ruger 44 auto, $249; B.S.A. 30/06 4x, $324; Rem 270 pump, $289; Savage 30/30 pump, $149; Win 30/06 4x, $349; Win 225 4x, $349; Win mod 88 Lever 243 3x, $295; Savage 22 HP, $149; Mann/Schoen 30/06, 3x7, $895; Rem 22/250, 2x7, $399; Win 1886 45/90, $399. SHOTGUNS: Stevens 12g dble, $139; English 12g dble, $99; Parker 12g dble, $259; Browning 20g auto, 3", $469; Rem 12g auto, $279; Mossberg 12g pump, $129. PISTOLS: Colt 45 auto, $299; Luger 1916 9mm, $339; Mauser H.S.C. 32 auto, $169; Colt Python 6", $499; Browning 9mm H.P., $299.
FREE 1 YEAR LAYAWAY PLAN
1307 Broad St. 385-3429.

INTERNATIONAL KNIVES
RIFLES — PISTOLS — SHOTGUNS
WANTED!
Good Used Guns
Buy — Sell — Trade
574 Yates 383-2422

RIMPAC DIVERS Ltd.
Special package prices for the holidays. Great values on both new and used equipment.
Next scuba diving course starts Jan. 15. Enroll now at the shop at 9818 5th St. Sidney or phone 656-6313.

PLAY-MOR RECREATIONS LTD.
Billiard Tables, Shuffleboards
Cues and Accessories
!Special-Foosball-Special!
Games Room Lights
517 KELVIN 384-3332

FRANK WHITE'S SCUBA SHOP
832 Fisgard 385-4713
Next N.A.U.I. Scuba Courses starting January 22.

FOOSBALL TABLES
Green or blue playfields, $275-$445. Also several slightly damaged tables. Aco Enterprises Ltd. 384-8913 Monday-Friday 517 Esquimalt Rd.

CHILDRENS SKI EQUIPMENT. 170 Rossignol, 185 Wood/Plastic, 210 Head Master skiis; Adult leather boots. 479-2462.

KASTINGER SKI BOOTS, SIZE 7 and ski rack. Best offer. 478-6127

4X8 POOL TABLE, ALL ACcessories, 11 months old, $250 cash. 388-4902.

WANTED CHILDRENS SKIIS, boots, poles, size 1,2, or 3 477-1130

7.9MM HUSQVARNA RIFLE IN mint condition with case, $250 or best offer. 479-7765.

FARMER JOHN WET SUIT, nylon inside, fits size 7, 140 lbs. 652-3190.

25-06 WITH 2 TO 7 SCOPE, DIES and shells, $325. 479-9125.

SKI EQUIPMENT FOR SALE, excellent condition, 592-7662.

MENS SIZE 9½ SKI BOOTS AND skis, matched, $150. 383-5760.

POSEIDON REGULATOR, JUST rebuilt, $150. 478-4795.

YOUTH'S NEW JUDO SUIT, $15; boy's skates, size 5, $15. 595-8674.

AS NEW, GENDRON POOL table, $250. 477-6046 after 5.

ICE SKATES, LADIES 9, TOTS 7, men's 6½, 10. 479-9149.

93 CAMERAS, SUPPLIES and PHOTO FINISHING

ORDER YOUR CHRISTMAS reprints and enlargements now for friends. ISLAND COLOUR LABS, 384-2242.

NIKKOR LENSES, 200MM F4, $260, 28mm F3.5 $250. 652-4375 or 382-5232.

DURST 609, 2¼ X 3¼ ENLARGer, no lens, $175. Call 384-3283.

HASSELBLAD SYSTEM, CALL after 6pm 592-6628

PENTAX KM LIKE NEW, offers. 384-9039

93 CAMERAS, SUPPLIES and PHOTO FINISHING

bill's photo supply
DOWNTOWN at
1672 Douglas
383-7443
LANGFORD at
800 Goldstream
478-2712
2047 Oak Bay Ave.
592-3122
THIS WEEK Featuring

Camera repairs done on the premises. Drop in for an estimate today.

city photo
1227 Gov't.
385-5633
WE BUY, WELL AND TRADE USED CAMERAS

HONEYWELL TOP MODEL auto focus, timer, preview, etc. Lots of trays. Excellent condition. $300 new. Asking $95. Must sell. Collectors Perfex 35mm range finder and Minolta 16mm kit, best offer, Roloff Beny photo book on Canada. 479-0660.

8X10 VIEW CAMERA COMplete with tripod, holders, reducing backs and darkroom accessories. $875. Bill's Photo Supply, 1672 Douglas, 383-7443.

WANYED-28 MM NIKKOR lens for Nikonos III camera, also 105 mm Nikkor lens. Call 477-8227.

16MM BEAULIEU AUTOMATIC with charger, case, battery and 200' magazine, no lens, $1250 firm. 478-7211.

96 RANGES, STOVES and FURNACES

Microwave Ovens FOR RENT
Month to Month
With option to purchase
Free in-home demonstration
or
RENT TO OWN
As low as $18.48 mo.
Homark Sales Ltd.
595-7111
Commercial leases also available

Oil STOVE
Oil HEATER Problems?
Call at 479-8363.

HAVE PURCHASED SEARS Kenmore range, selling 24" white Moffat range, excellent condition. $225 or offers. 658-1167.

FOR SALE, USED ROYAL OIL range, good condition, phone 8 am to 4:30 pm, Mon to Fri, 388-7311. $175.

HAVE PURCHASED SEARS Kenmore range, selling white Moffat range, excellent condition, $110 or offers. 477-4408.

FURNACE REPLACED, large amount of ductwork available. $95 or offers. 386-3923.

FAWCETT SPACE HEATER, oil range, propane stove. 656-1628.

UNDER FLOOR MOUNT OIL furnace, 82 M.B.T.U. good condition, $150, 652-2998 or 479-5901.

30" ADMIRAL HARVEST GOLD, year old, Immaculate condition, $295. Hardly used. 477-0881

NEW FRANKLIN STOVE, CAnadian made, doors, screen, grate, damper. 477-6896.

FOR SALE WHITE ADMIRAL stove, $50. Please phone between 9-3, 479-8293, Mrs. McGarry.

USED 2' ELECTRIC STOVES. Hotel renovation. 386-2812.

24" MCCLARY STOVE, AVOCAdo, used 1 yr. 656-4678.

97 FURNITURE

MATTRESSES
LATEX RUBBER — Mattresses automatically adjust to variations in weight giving even support the full length of the spine. Latex is comfortable, cool, and non-allergenic.
"Q"-FOAM — is highly resilient foam that comes in a variety of density, which enables us to manufacture a mattress to the specifications recommended by many doctors.
We manufacture mattresses in odd shapes and sizes, with box springs to match, available in spring filled or solid base.
INVEST IN REST!
Open Fridays Til 9 p.m.
IMMEDIATE DELIVERY
Gregg Furniture
2300 Douglas 388-7365

USED FURNITURE CLEARANCE
Sofa and chair $29; 3 pc. sectional, green $249; Bookcase headboard $19; brown hidabed $125; recliner $65; drop down lounge $79; Kroehler Colonial sofa and chair, as new $339; Vilas dresser and chest $300.
Tillicum Downtown
851 Johnson 388-6613

YES, THERE IS AN INEXPENsive alternative to thin veneer over pressed sawdust furniture; quality fine Olde English furniture direct from Great Britain all in solid wood. Compare our prices for solid wood dressers, tables, etc. to the new pressed board furnishings, you will find that our solid wood is usually less expensive. Don't just spend your hard earned money invest it. January Clearance days beginning. Only 15 min. from town, 10 from Woolco. Financing Avail OAC. Dept. Store rates. Pete's Place, 786 Goldstream, 478-6000. Open 11 til 7.

UNBELIEVABLE!
HALF PRICE
Condominium display furniture clearance. Chesterfields, french provincial bdrm suite, twin beds, pictures, lamps, accessories.
Buy Now At BARGAIN PRICES!
Sat. 10-4, #406-1039 Linden Ave

LUNDS
Buy or Sell Your Furniture At Auction
386-3308

TEAK COFFEE TABLE 28x56x21 high $120; 7 pc marble pattern dinette suite, approx. 42x48x66 $225; cherry maple double dresser and 4'6 panel bed $250; teak danish daybed $100. Mel's Bargains, 3460 Quadra, 384-3152. Chargex amd Mastercharge available.

CHESTERFIELD AND CHAIR $800, kitchen table, 4 chairs, $175, coffee table, 2 end tables. $200. Swivl chairs, $50. Sony TV 14" color, $150. Furniture 6 months old must sell by Jan 15, leaving country. 388-5463 Local 119 Mr. Thompson.

97 FURNITURE

BRAND NEW 5-PC BEDROOM grouping which includes a double dresser with mirror, 4-drawer chest of drawers, bookshelf headboard, double size box and mattresses. To clear $363.00, terms. Echo Furniture, 709 View St., 384-2214.

PINECRAFT LTD. QUALITY Ontario pine reproduction furniture. View a selection and get catalog/price list at the Seaboard Show Home, 4308 Shelbourne St. 2-4 pm Saturday and Sunday. Further information 656-6207 after 7 pm.

OAK BUFFET WITH MIRROR $250; Oak corner china cabinet $500; square oak planter table $79.50; 58x20 Distressed oak coffee table $175. Mel's Bargains, 3460 Quadra, 384-3152. Chargex and Mastercharge available.

BRAND NEW LIVING ROOM grouping which includes a 2-pc chesterfield, 1 coffee table, 2 lamp tables, 2 table lamps, complete grouping to clear $488.00, Terms. Echo Furniture, 704 View St., 384-2214.

"WATERBEDS"
Factory to you.
531 David St. 382-3157

MATCHING VELVET SOFA, love seat and chair, excellent condition, floral design with wood accent, $1200 or best offer. 385-6186.

8 PIECE MAHOGANY SOLID wood dining suite, double pedestal table, 6 chairs including arm chair, plus matching buffet, $895. 386-2648

CLEARANCE SALE OF ENtire stock, oak highboy, tables, chairs, rockers. Cornucopia Antiques, 2569 Penryhn Street, Cadboro Bay Village, 477-0323

COLONIAL CHESTERFIELD, light brown tweed, good condition, $225. 595-0520 evenings 5:30-7:30.

AMAZING CLEARANCE prices. Victoria's most unique wicker shop. Chula's. Market Square. 382-4931.

NEW WATERBED FOR SALE includes ¾ size Maple frame, liner, heater, mattress and one year warranty. $225. 479-6288.

MODERN COUCH AND CHAIR suite for sale, $300 firm. Nearly new. Excellent condition. 385-8880.

TERRIFIC VALUE FOR A FLIP flop chair bed in beautiful covers, to clear $89.00. Echo Furniture, 704 View, 384-2214.

QUEEN SIZE WATERBED, 5 months old, transferable warranty. $250 firm. 595-3734 after 6 weekdays.

TRADITIONAL CHESTERfield suite and chair in excellent condition. $300 or nearest offer. 478-4131 after 5pm

SOFA, 2 STEP TABLES, BOOKcase, Students desk, dinette suite, double bed. Reasonable. 478-8717.

ALL OAK DROP LEAF DININgroom table, plus 4 upholstered chairs, good condition, $300, 384-0789

TWIN BEDS, $40 EACH INcludes Simmons mattresses, box springs and headboards. 592-0897 after 4:30pm

CHESTERFIELD AND CHAIR, cranberry, buttoned and tufted, excellent condition, $450. 479-2504.

SEMI RETIRED UPHOLSTERer recovers your chair, $65 with your material. 478-1262.

CHESTERFIELD AND CHAIR, with matching loveseat, in good condition, $600, 598-6682

TEAK CAPTAIN'S COUCH, glass top cast iron frame coffee table. 656-6265 after 5pm.

DINETTE SUITE, TABLE AND 4 chairs, good condition, Asking $150. Call 388-6610.

SOFA AND CHAIR, $220; 6 piece dining room suite, $275. 478-5834.

5 PIECE CHROME DINETTE suite with extension, $70. 592-4498.

COLONIAL COUCH AND chair, $275. Two end tables and coffee table, $100. 478-9754.

VILAS DRESSER, BOOKshelves and camode. Four walnut dining chairs, 592-2768.

BLACK NAUGAHYDE COUCH and chair, tuxedo style, offers, Carol 383-4124 or 656-2919.

FOR SALE: BED CHESTERfield in ivory naugahyde, $175. Telephone 658-5974.

QUEEN SIZE BED WITH metal frame, $125. Phone 474-2600.

FOUR PEICE TUXEDO STYLE living room suite, $250. 386-9646 or 479-7579.

BEAUTIFUL 9-PIECE SOLID oak dining room suite, $3500. 477-2022.

6 PIECE LIVING AND BEDroom set, all pine, excellent condition, $600. Value $1300. 386-2549.

HIDEABED FOR SALE, CONtact, 385-0025, ask for Wayne, #303-1194 Esquimalt Rd.

6-PIECE APARTMENT FURNIture for sale. 388-4429

QUALITY TEAK HUTCH AND buffet, $600. 721-3064.

CHAIR BED, CHAIR FOLDS down, like new, $65. 384-6812.

FLIP FLOP SOFA, 1 MONTH old, $100. 598-2550 evenings.

CHROME DINETTE SUITE, table and 6 chairs, $100. 383-7940

BUNKBEDS, $65. 474-2955.

Microwave Ovens FOR RENT
Month to Month
With option to purchase
Free in-home demonstration
or
RENT TO OWN
As low as $18.48 mo.
Homark Sales Ltd.
595-7111
Commercial leases also available

98 TV. STEREO, RADIO SALES and SERVICE

CLEARING
ADMIRAL TVs
12" Solid-State with earphone $88.88, 20" Deluxe, Solid-State color TV $399.95. 26" Deluxe, full consol color TV $588. With 3-year, all parts and labor warrantee, 26" deluxe consol with electronic remote control $844.44. 3-yr. warrantee on all parts and labor. Wide Open 7 Days Per Week. Most Nights 'till 9 p.m.
The Traders
388-6264 715 Finlayson
Open nights 'til 9 p.m.
Sat. 'til 6, Sun. 12-5

EPI-1000 SPEAKERS, VALUE $2780. Used 3 months, must sell, $1600 or best offer, 595-8705.

SONY TRINITRON 15", ALmost new, $425 firm. 598-5624

PHILCO 20" COLOUR, $200, 383-6912

21" TV, LOVELY MAPLE CABInet, $100. 479-6789

26" CONSOLE COLOUR TV, EXcellent condition, $195. 477-0695.

PHILCO STEREO $150. 595-3396.

98 TV. STEREO, RADIO SALES and SERVICE

Open 'til 9 Nightly!
Sound Equipment Systems to fit any & all environments (Including Disco)
Buy the best and reduce costly service calls!
Yes, we take trades!
No Down Payment! (OAC)
Free delivery!
Free Parking!
Chargex—Bank Financing!
Complete Lines of:
Accoustic Research Speakers
Bolivar Speakers
Citation Power Amps, Tuners, Pre-Amps, Turntables.
Citronic Mixers, Light Shows
Coral Speakers (Raw)
Discwasher Systems
Dynaco Kits priced to clear
Dynaco Speakers
EPI Auto Speakers
Electro-Voice Pro Application
Harman/Kardon full line
JBL Speakers
JBL Professional
Jensen Car Stereo & Speakers
JR Speakers
Panasonic Home Stereo, Color TV inc. B&W, Car Stereo, Portable Cassettes, Radios inc. Multi-Band, Microwave Ovens, Video Cassette etc. Record Cleaner
Pickering Cartridges & Phones
Pioneer Stereo inc. Automobile
Pixall Record Cleaners
Scotch Recording Tape
Shure Mics/Cartridges/Stylii
Stanton Cartridges/Stylii
Technics Receivers, Speakers, Turntables, Integrated Amps, Cassette Decks, Audio Racks.
Technics Professional Power Amps, Pre-Amps, Equalizers, Tuners inc. Quartz Digital, Cassette & Reel Tape Decks.
TDK Recording Tape all type.
Vac-O-Rec Record Cleaner $29.95
Independent Buyers
Discount Service Ltd.
Open 10am till 9 daily
Saturday 10-6
939C Esquimalt Rd.
385-5555

GIGANTIC TELEVISION CLEARANCE

ELECTROHOME		
26" French Prov.	$1129	$999
26" Wal Cab.		$749
26" Colonial	$1129	$999
26" Walnut	$899	$829
20" Diplomat	$829	$729
14" Courier	$479	$429
PHILCO		
26" used		$149
TOSHIBA		
20" Portable, mid band	$769	$699
20" Portable	$699	$599
14" Sw. portable	$549	$488
HITACHI		
26" Col. remote	$1395	$1249
26" Wal. cab	$1249	$1099
26" Wal. remote	$1395	$1249
26" Wal. remote	$1295	$1095
26" Walnut	$999	$899
20" Portable	$699	$599
20" Remote	$879	$788
20" Remote	$1199	$988
16" Remote	$749	$679
14" Remote	$699	$619
13" Portable	$479	$429
Video recorder	$1695	$1595

TILLICUM FURNITURE
Hillside Shopping Centre 595-3331

5 YEAR WARRANTY
1979 20"
ELECTROHOME
COLOR TV
RENT TO OWN
AS LOW AS $22 per month.
NOTE: Rent to own available for any size, any make.
ALSO — we rent color TVs $25 per month — $10 delivery.
CITY CENTRE TV
OPEN 10 A.M.-9 P.M.
6 DAYS A WEEK
477-6971
Next to K Mart in the Mall

HELP
Too many color TVs taken in trade. Come in—make an offer. CITY CENTRE TV, next to K Mart in the mall, open 10-9 p.m. 6 days a week.

26" PHILIPS 100% SOLID State. Floor model colour TV. New picture tube with 2½-yr. warranty and 1-yr. warranty on all parts and service. $499.95.
ATLAS STEREO AND TV
763 Fort St. 385-2712

TEAC A-6300, AUTO REVERSE reel to reel tape deck. Prof. model less than 30 hours use. Some Scotch Classic 10" tapes available, still sealed. Replacement value $1,999. Best offer. 478-0825.

Wanted: your used colour TV Trade-ins. ELECTRON TV SALES & SERVICE, 100 Burnside Road West, 383-5432 and Cedar Hill Shopping Centre, 721-3432.

EXCELLENT CONDITION, COlour t.v. $150, black and white, $45. With guarantee. 383-8774; 382-1234.

DUAL TURNTABLE 601, ROTEL RX800 receiver, Tannoy 15" gold monitor speakers. $1300. 386-0742 Doug.

26" COLOUR TV, OAK CABInet, $350. 42" stereo console, record changer, AM-FM radio, oak cabinet, $250, 592-0991.

MUST SELL TWO KARLSEN woofer cabinets with 15" Accoustical Lab speakers, offers 383-6986.

NORDMENDE (GERMAN) console, AM/FM, shortwave, longwave. Good sound. Fine Mahogany cabinet, $75. 479-0660.

ROBERTS REEL TO REEL 7" excellent condition, $150. Patterson 3-way speakers, 25 watts rms. $150 pair. 384-1481.

AKAI STEREO SYSTEM, TURNtable, amplifier and 2 high quality speakers. $450. 658-5505.

STEREO RECEIVER, TURNtable, cassette deck, 4 speakers, $600 or offers. 383-9201.

GOOD USED 26" RCA CABINET Color TV, $450 — guaranteed — Butler Brothers. 385-3832.

YAMAHA CA 610, INT. AMP; also Sony stereo complete. 477-2324.

TEAC A-3340S REEL-TO-REEL 4 track tape deck, low hours, excellent condition. $1600. 478-8444.

TOSHIBA 20" PORTABLE COlour tv, good condition, $185. 652-2548.

BLACK AND WHITE TELEVIsion, good condition, $50. 382-2851.

20" RCA XL100 COLOUR TV, 2 years old, perfect condition, $300. 383-8080 between 8 am - 2 pm.

SONY TC-366 REEL TO REEL tape deck, plus 46, 7" tapes, $295. 595-4933

99 GROCERIES, MEAT and PRODUCE

North Douglas Delicatessen
New Zealand Edam 1.69 lb.
Canadian Mozzarella 1.69 lb.
Cheddar white or colored 1.79 lb.
Cooked Imported Ham 2.29 lb.
Salami & Hot Pepperoni 1.59 lb.
Game & Seafood Specials
Open Tue.-Sun. Closed Monday
3891 Douglas 479-1827

WILLIAMS
QUALITY MEATS 795 FORT ST.
384-0525 — 384-0526
GRADE "A" FREEZER BEEF
Sides $1.49 Hinds $1.69
Full Baron $1.69
Cut—Wrapped—Frozen
Price per pound increases due to trim, etc.

THICKEST LIQUID HONEY available at low farm prices in your containers or ours. Babe's Honey Farm. 658-8319 daily until 5:00.

CHOICE TENDER LOCAL MUTton direct from the farm, government inspected, cut to your specifications, also young local lamb. 652-2803.

FRESHLY PRESSED APPLE juice available year round. $3.50 Imp. gal. Add 75¢ for bottle if needed. Bezzola's, Cobble Hill.

CHOICE GRAIN FED STEER beef. Approximately 500 lbs per side. $1.20 a pound. Phone 652-1882.

MANDARINES
2 boxes, $5.99 (30¢ lb.). While quantities last. 364 Moss St. 1:00 till 7:00pm today.

CABBAGE AND POTATOES. 652-1582. 6858 Pat Bay Highway.

SAANICH ORCHARDS
We still have a good supply of winter apples. 652-2009.

100 MISCELLANEOUS FOR SALE

MUST BE SOLD, 77 MOFFAT fridge, $450. New Speed Queen washer, $475 or offers on both. 595-4537.

DOUBLE BED, COMPLETE, walnut headboard, Simons mattress, $55. Ford car seat, $15. 652-3095.

ASSORTED RESTAURANT dishes, wrought iron railing pieces, assorted sizes. View at 905 Esquimalt 388-6474.

POTTERS: KICK WHEEL, $125 or offers; electric kiln $325 or offers. Call R. White 387-3329 (days); 477-9464.

INSULATION FIBERGLASS batts one bag, 23", $17. Two round gutter down spouts, $2 each, also books on rewiring. 592-2754.

HANDYMAN SPECIAL 8½' canopy insert, 2 industrial ladders 40' and 32'. Inquire at #15, Fort Victoria.

WASHER AND DRYER, matching pair, avocado, heavy duty, Frigidaire. Excellent condition. $300. 595-7233.

TYROL SKI BOOTS, SIZE 9, $50; clarinet, $80; 3'6" panelled heavy front door, offers. 477-1219 after 5.

GARAGE SALE SATURDAY, 10-4, baby carriage, bathinette, furniture, miscellaneous. 1173 Munro (Saxe Point).

2 PAIRS, LINED CUSTOM made Orange and Gold, Jacquard weave drapes. 108x84 and 75x54. Excellent condition. New $270, asking $90. 652-1310.

"BOUJET-AL-GRASSIE ON sale". Pearl necklace (August was $400) for $300. What offers? 386-7696. Olive Gorby.

3 PIECE ICE CREAM PARlour kitchen set, $75; Panasconic tape recorder, brief case style, reel to reel, $50; 598-7460.

KING SIZE WATERBED, $30. Tri-light, $12. Oak frame chair, $20. Car top carrier, $18. 479-0660.

SEARS COMPACT STACKING washer and dryer, like new, only used 3 months, $650 new, offers. 652-5549.

HONDA 1500-WATT PORTABLE generator, few hours, excellent condition, offers on $500. 652-5549.

UTILITY TRAILER, HEAVY duty, well constructed, 4'4" x 8' in excellent condition, inspected, asking $395. 478-6188

WASHER, TWIN TUB, SIMPLICity, perfect condition. Electrolux vacuum, runs well. Bathroom basin, new taps 592-9765.

DOMTAR TRU-SEAL ROOF shingles, 14½ sq. $360; 15 gallon aquarium, $25; 30 gallon aquarium with stand, $100. 642-3812.

MOVING, MUST SELL. CHEStertield and chair, 5 piece dinette set, office chairs, other household items. 658-8740.

GIBSON PORTABLE DISHwasher, $150; ping pong table, $30; Black spanish living room suite, $250; kitchen table and chairs, $25. 479-9829. 11 Eaton St.

ASPIDISTRA PLANT SHOP
Closing out sale, everything must go. 5-720 Yates St. 386-7616.

Office Desks
New, Private. 656-5929

45-GALLON OAK WHISKEY barrels, good condition, $15. 383-1328.

OUTDOOR INCINERTOR BARrels. Ready for use, $5.95 delivered. 383-1328.

FUR COAT, BEAUTIFUL RAcoon, fox collar, size 14, $375, 383-8620.

APPLIANCES FOR SALE. Stove and washer. Phone after 5, 477-6288.

JUNIOR GOLF CLUBS, SPALDing; 14' Canvas kayak; both good condition, Barry, 477-2169.

WINDOWS, OLDER LEADED diamond paned, complete sash unit, 8' and 5' wide and smaller. 385-4810.

30" MOFFAT RANGE, AVOCAdo; new 12-volt car battery. 383-0024.

LADY'S NEW BROWN LEATHer dress boots, size 8. 383-9867, 384-8546.

PORTABLE LADY KENMORE dishwasher, 8 functions, good condition, $200. 721-3064.

EUROPEAN HEALTH SPA membership, great price, 388-6246.

NEW UNUSED TWO SINGLE glazed doors, 4' width, excellent price. 382-1408.

WHEEL CHAIR, GOOD CONDItion $120. Chrome clothing rack, $15. 386-0081

GOOD USED ELECTROLUX shampooer, $125; 12" bike, $25. Phone 383-6832.
2

INGLIS 13 CU. FT. TWO DOOR frost free fridge, brown, like new, $250. 384-1486.

HALF TON CHAIN HOIST, $60. Motorcycle helmet, like new, $30. 652-3753

TELEPHONE ANSWERING machine, Phillips code-a-phone 360. $125, 592-7631

ELECTROLUX WITH POWER nosel and all attachments, $200 firm. 595-4221.

WOOD STOVE, ONE YEAR OLD with furnace attachments, $275, valued at $400. 592-2989.

NEARLY NEW ELECTRIC base board heaters, thermostat. 384-9648 or 479-6112.

1926-8? DODGE, REAR AXLE, wooden spoke wheels and fenders. Phone 478-9464.

KITCHEN NOOK, SEATING ARrangement and table, good condition. Offers. 598-5405 after 6pm

SEALY POSTUREPEDIC MATtress, double, in perfect condition, 386-0445.

OAK BUFFET, 4 DRAWERS, two cupboads, excellent condition, $350. 656-5100

100 MISCELLANEOUS FOR SALE

BARGAIN ANNEX
Lower Main Floor of STANDARD FURNITURE
GOOD USED
Daveno $99
2-pce. chesterfield suite in gold brocade $149
Redi bed by Simmons, like new $250
Rocker recliner, gold $99
Hostess chairs from $10
3-pce. sectional $175
3-pce. bedroom suite, double dresser, 4 drawer chest, headboard $199
6-pce. dining room suite $179
7-pce. dinette suite $79
Large selection of framed pictures from $15
Come In - Browse Around
Trade-Ins Accepted
CREDIT TERMS AVAILABLE
737 YATES
382-5111

CLEARING
Admiral Appliances
13-cu.-ft., frost-free fridge $428.88. Almond or harvest wheat. 14-cu.-ft. deluxe frost-free model on easy roll-out wheels and a 30" Admiral deluxe automatic range with glass backguard and continuous-cleaning oven. The pair, $844. Admiral deluxe 30" automatic range, almond or harvest wheat, $328.88. Admiral 30" self-clean range, fully automatic, only $469.95. Admiral top-of-the-line model micro-range with 6 memory levels and touch controls, only $588. Admiral deluxe portable dishwashers, $368.88; built-in model, $337.77. Admiral deluxe automatic clothes dryer, $248.88. 18-lb. capacity H.D. automatic washer and dryer. Top-of-the-line features. 2 yr. warranty on all parts and labor, 5 yrs. on trans. Almond or harvest wheat, $668.88. Easy terms are available; trade-ins are welcome.
Wide open 7 days per week.
TheTraders
388-6264 715 Finlayson
Open nights 'til 9 p.m. Sat. 'til 6, Sun., 12-5

STOREWIDE, WALL-to-Wall Sale Continues on all Home Furnishings. Many items clearing at ½ off. Save on furnishings for every room in your home. TRADE-INS are WELCOME. Easy Budget Terms Available. Wide open 7 days per week. Mon.-Fri., 9 a.m.-9 p.m., Sat. 'til 6 p.m. Sunday noon-5 p.m.
TheTraders
388-6264 715 Finlayson
Open nights 'til 9 p.m. Sat. 'til 6, Sun., 12-5

KILSHAWS
Auctioneers Ltd.
FOR SALES OR CASH
GUARANTEED APPRAISALS
384-6441

NEW AND USED
Complete bedroom suites $279.00 to $488.00; Single beds $59.00 to $189.00; Bunk beds $99.00 to $199.00; Dressers $69.00 to $239.00; Chest of drawers $44.95 to $199.00; Nite tables $27.95 to $59.00; Large Wardrobe $199.00; Drop front desks $99.00 to $599.00; China cabinets $99.00 to $379.00; Duncan phyfe drop leaf table and 6 chairs $549.00; Round rock maple table and 4 Chairs $459.00; 5 pc. kitchen sets $69.00 to $179.00; 2 Pc. Chesterfield suites $149.00 to $699.00; Hida-beds $149.00 to $249.00; Swivel rockers $189.00; Fire screens $37.95 to $44.95; Fire grates $9.95 and $15.95; Hoover washer spin-dry $79.00; Plug in dryer $129.00; Vacuum cleaners $24.95 to $95.00. Use your Chargex or Master Charge.
Pandora Furniture
1050 Pandora 383-6319.

Hotpoint fridge, 14 cu., harvest gold, $249.95; AMC 14 cu. fridge, white, $198.95; GE 13 cu. fridge, white, $49.95; Moffat 24" stove, white, $49.95; Maytag dryer, $139.95; king-size mattress, box and frame, $150; king-size back supporter, complete with frame, $299.95; Kroehler sofa and chair, $399.95; drop arm loveseat, $99.95; 39" Hollywood bed with frame and headboard, $69.95; 39" bookcase headboards with foot boards and springs, $75; NCR cash register, $295.
TheTraders
388-6264 715 Finlayson
Open nights 'til 9 p.m. Sat. 'til 6, Sun., 12-5

5' CROSS CUT SAW, PAIR OF snow chains for car, 642-5952.

100 MISCELLANEOUS FOR SALE

PLEXIGLASS - MAKES THE ideal storm window. A better insulator than glass with more strength. See us for installation ideas and prices. Ideal for Picture Windows. THE PLASTIC SHOP, 2105 Douglas St. 386-1477 or 460 Wallace St. Nanaimo, 753-0114.

NEW 5MM (3/16) TEMPERED glass. Sizes 46"x68,70,76,78; 33 and 45x74½; 34x76 and 78; $15 each. 34x76 bronze tinted, $22.50 each. Good for filling in carports, patios, sundecks, etc. Can deliver. Greenhouse glass, 14¼x32; 13¼x32; 50¢ per pane. 656-6656, 9704 3rd St. Sidney.

GOOD SELECTION OF USED appliances ready for sale. All our washers, dryers, stoves, fridges, etc. are torn down and reconditioned before being sold. All machines warranted. In business locally for over 7 years. Peter's Appliance Repairs, N.E. corner Trans Canada and Millstream.

CAVALIER POP MACHINE, $85. Candy machine, best offer. Sharp 2000 electronic cash register, $385. Cheque writer, $75. '66 Ford Econoline, fair condition, $650 O.N.O. Book rack, pocket books, $25 and $35. 3 rotating racks, offers. Security mirror, $45. Call 479-0097, 10-5.

3 FAMILY SALE: BAYCREST sewing machine, $150; maple rocking chair, $35; fridge, stove, bikes, dishes, games, toys, clothes all sizes plus maternity, many other items, everything must go this weekend. Come to 2818 Leigh Rd (off Goldstream) 11 to 5 pm only.

BUNKBEDS, SWEDISH STEEL firescreen, Colonial desk (child's), folding bike, shower door, two snowmobile suits (children's), pedestal sink, front door glass, Fisher-Price Garage, two children's record players, electric dryer, table electric organ. 598-7105.

Kitchen Aid
Built-ins, portables
KENYON SALES
#206-824 Johnson
386-1214, 24-hour service

EATON'S WAREHOUSE STORE
749 View St.

WELSH HAND LOOM
January clearance sale, up to ½ price, on discontinued colours and styles in Welsh Tapestry, coats, capes, skirts, vests. Nootka Court, 634 Humboldt.

WOODEN 3-DRAWER DESK, $50. One Cannon 8mm movie camera with zoom wide angle lens, light bar and Sankyo projector, $150. AM-FM stereo, 8-track player-recorder, 2 speakers, $100. Phone 477-4435 before 2:30 or after 9 pm.

McDONALD SUPPLY
Amana Radar Range
307 GORGE RD. 386-6745

USED OFFICE FURNITURE
Metal Desks, $75 to $150
Swivel chairs, $50
Filing cabinet, $60
CAPITAL OFFICE MACHINES
2727 Quadra St
383-5700

WE FEATURE SASHA AND Jody dolls, doll clothes, clowns, wooden toys and various other items besides childrens clothing and baby related items. Apple-Jo Baby Boutique and Handcrafts, 1322 Government.

3-PINE SLING CHAIRS, TWO tables, $250. Kitchen table and two chairs, $70. Vacuum, $30. Brown chesterfield and chair, $125. Two 14" snow tires. Miscellaneous items. 595-7018, 595-2560 after 5pm

BROWN LEATHERETTE couch, excellent condition, $75; new bedspread and curtains, 72 wide by 45 long, white with flowered pattern, $50; new red curtains, 72 wide by 45 long, $20; lamp, $20. 652-4349.

9'4X15 GOLD CARPET $60; 3 PC bedroom suite $160; Simplicity deluxe 2 cycle gas dryer $175; Moffat 30" electric range $225. Mel's Bargains, 3460 Quadra, 384-3152. Chargex and Mastercharge available.

ENCYCLOPEDIA BRITANNICA 3. With 3 volumes Dictionary, Britannica Atlas, Do-it-yourself Encyclopedia and bookcase. Slide Projector. Smith Corona Typewriter and Four-way Duplex Bed. 388-6178. 6-9 pm.

REUPHOLSTER NOW
Storewide clearance sale. Save 20-50% on quality upholstry fabrics, guaranteed workmanship available. Morgans Fabrics, 2070 Cadboro Bay Rd near Fort and Foul Bay Junction. 598-4011.

UPHOLSTRY FABRICS
Storewide January Clearance Sale. Save 20-50% from large in stock selections. Morgans Fabrics, 2070 Cadboro Bay Rd near Fort and Foul Bay Junction, 598-4011.

TWO C78-13 SNOW TIRES mounted on Chrysler wheels; one spare wheel; chesterfield and matching chair; two trunks older style; 9x12 carpet with underlay; hostess chair; metal card table. 384-0828.

FILE CABINET, SHARPS heater, 40 cup coffee pot, Kenmore vacuum, floor polisher, shop vacuum, wear-ever roaster, carpet cleaner, leather suitcases, chrome chairs, books etc 592-1735 after 6pm

TRIM GYM, 50' FALLER'S tape, personal shower head, porta-potti, 2 square T-lock shingles, set of Disney's books of knowledge, hair curler set, 150'4" aluminum gutter and accessories needed for installation. 388-9624.

USED APPLIANCES, fridges, stoves, washers, dryers, Hoovers, wringer washers, deep freezes, 30 day warrenty. Bill's Bargain Barn, Craigflower and Tillicum. 384-5235 Tuesday-Sunday

HOMELITE
CHAINSAWS
SALES—PARTS—SERVICE
GIBSON POWERCRAFT
2520 Government 382-8291

MOVING SALE
Household appliances, furniture, lamps, yard equipment, etc. Open House, Saturday and Sunday, 10-4, 3347 Glasgow, 385-6026.

WOOD STOVES, DINING ROOM suites, bedroom suites, plus many turn of century collectables and furniture. Red Barn Antiques, 4596 West Saanich Road (Royal Oak).

PLAYPEN $30; CRIB AND MATtress $25; exercise bike $65; black and white portable with stand $65; two wheeler beginner bike $25; 2 cots $100; Stereo $150. 478-5834.

GOOD USED LUMBER, WOODen windows, oak trim, plywood, fir shelving, 2x4, 3x4, 2x6, all sizes. Fluorescent lights, two aluminum commercial doors, aluminum windows, bricks. 479-9503

SKATES, 4 AND 5; UPHOLstered rocker, girls' bike, Superior car 8-track and speakers, Big-O Sizzler track, Hotwheel track and supercharger, 101 games board, 477-0649.

NEW McCULLOCH PRO-850 chain saw, new blade, and 2 new chains, retail value $520. Kazama foam 660's, Marker bindings, poles, and Munari boots, both new must sell best offer, 477-2129

PORTABLE FRIGIDARE DISHwasher, avocado, wood top, $200. 477-9727, after 4.

ELECTRIC TYPWRITER IBM Selectric II, $575. 388-4932, 592-9127.

WORKING FRIDGE, GIBSON, frost free, $200. Call evenings 592-6319.

100 MISCELLANEOUS FOR SALE

Microwave Ovens FOR RENT
Month to Month
With option to purchase
Free in-home demonstration
or
RENT TO OWN
As low as $18.48 mo.
Homark Sales Ltd.
595-7111
Commercial leases also available

Sewing Machine Clearance
Electric in console cabinet $38.
Singer electric portable $45.
Singer Touch & Sew $78.
Electric portable open arm $79.
Zig Zag portable $84.
Singer Touch & Sew auto. $148.
Elna Supermatic open arm $168.
Elna Supermatic, excellent condition $348.
Many demonstrators and floor models at sale prices. All 1 yr. guaranteed.
SAWYER 388-6228
840 FORT ST.
SEWING CENTRES LTD.

ANTIQUES, GATE-LEGGED oak table, console table, sideboards, pictures, oak mantles, used modern furniture, 4 piece bedroom suite, dining sets, chesterfield suites, beds, dressers, china cabinets, occasional chairs, game table, skates, vacuums, desks, loveseat, carpets, musical instruments, black and white T.V.s $40 and up. Large and small appliances, books, china, baby items, brass wear, stereos, tapes, records, reconditioned bicycles, lawnmowers, tools, tires, mag wheels, numerous misc items. This week special hide-a-bed $65, 14" RCA colour T.V. $195. Set of youth beds $90, set of 4 mag wheels with radials, $300. Bill's Bargain Barn, Craigflower and Tillicum, 384-5235 Tues-Sun.

MID-BAND TV-Converters
FREE IN-HOME DEMONSTRATION
Homark Sales Ltd.
595-7111

YES, THERE IS AN INEXPENsive alternative to thin veneer over pressed sawdust furniture; quality fine Olde English furniture direct from Great Britain all in solid wood. Compare our prices for solid wood dressers, tables, etc. to the new pressed board furnishings, you will find that our solid wood is usually less expensive. Don't just spend your hard earned money invest it. January Clearance days beginning. Only 15 min. from town, 10 from Woolco. Financing Avail OAC. Dept. Store rates. Pete's Place, 786 Goldstream, 478-6000. Open 11 til 7.

MAKE YOUR OWN FURNIture and save lots of $$. All hand and power tools supplied. Shop 3,600 sq. ft. We assist in planning and building. We also take custom orders. Inquire about low special membership rates. Now enrolling for winter classes. (General woodwork and wood turning.)
TOOLS and SPACE
The do-it-yourself woodworking centre. 338 Catherine (Esquimalt Rd.) 383-9600.

383-6222
Plantarium
UP TO 50% OFF
January clearance sale. Lower Commerce Mall next to View St. Parkade.

VACUUM CLEANERS
Over 200 reconditioned and guaranteed, from $25 up. Current models: Compact, Electrolux, Kirby, Filter Queen, Hoover, etc. Compact demos available. We take trade-ins. Mr. Sweeper, 2 stores: 906 Esquimalt Rd. at Head St., and 8-310 Goldstream, New Commerce Mall, 474-1011, 386-3717.

BARN SALE
We have accumulated a large assortment of books, clothing, ornaments, housewears, sporting goods, tires, doors, windows, etc. Must be disposed of immediately. Newly displayed stock of used and refurbished furniture, antique radios, desks, collectables also for sale. Friday, Saturday and Sunday 10 to 4, Steptoe and Son, 434 Kingston St, 383-1689.

CLOSING OUT SALE. TRAILER parts and accessories, office furniture, fixtures, stock, equipment, tools, travel and utility trailers, boats and outboard motors, spare tire carriers, water tanks, RV antifreeze, $3.60 gallon. Large discount. Zodiac RV Sales and Service Ltd. 1080 Goldstream Ave. (Langford) 474-2821.

MOFFAT
ACTIVE FURNITURE
566 DAVID 382-8274
30" fully automatic Almond ranges. To clear $329.95
ACTIVE FURNITURE
566 David St. 382-8274

DEMO SALE
JAN 12 to 15
GRAHAM MEAT BUILDING
2044 OAK BAY AVE
Near new lumber, plywood T and G, 2 x 4, 2x6, 2x8, plumbing, electrical, cement blocks, used bricks, florescent lights, windows, flooring. See man on job.

PS
"THE PLASTIC SHOP"
2105 DOUGLAS ST., 386-1477. ONE STOP SHOPPING FOR ALL PLASTIC PRODUCTS. Industrial plastics.

GOOD USED APPLIANCES — MAYTAG washer-spinner only $199; Gold Speed Queen dryer $149; Maytag Automatic washer $189; Viking Automatic washer, $149; Woods Upright Freezer 12 cft. perfect condition, $249; Frigidaire Refrigerator $149. Butler Brothers, 1720 Douglas, 383-6911.

VICTORIAN DROP ARM LOVE seat, newly upholstered, now $495. Canadianna pump organ, ornate mirrored back, new bellows, now $495. Scottish pine high boy, now $195. Oak table and 4 chairs, $395. Open 11-7 Courtenay St. entrance Nootka Court, Serendipity Antiques and Furniture, 386-2648

FABRIC STORE FIXTURES
including fabric counters, cutting tables, bolt holders and assorted other fixtures. Phone Tom Ranson, 595-4545.

THE ATTIC
6821 Veyaness Rd. upstairs
We buy, we sell
Open 10-4 pm. Sat and Sun only
Washers, dryers, mattresses, bikes, jacks, generators, garden tools, lots of used and new bargains.

IMPERIAL PORTABLE TYpewriter, excellent condition, little used, $75. Phone 383-5032.

AUTOMATIC BEATTY WASHer; McClary Easy dryer, both for $250. 477-2095.

100 MISCELLANEOUS FOR SALE

UPHOLSTERED CHAIRS; Man's overcoat, size approx. 40; General Electric World Wide Steam and Dry Travel iron, used once; Porta Potti, new, never used, 598-1439.

STEREO, SOUNDESIGN AM-FM stereo receiver with cassette tape recorder and automatic record changer $325. Still under warranty. Hideabed $75. Phone Ron 385-0470.

WE ARE HOLDING A FANTAStic sale at 563 Johnson St. Items include chrome chairs, bar tables, arborite, dental equipment, much, much more. For further information call 388-4844

MOVING MUST SELL, AS NEW, extra large, high back chesterfield-hidea-bed, $400. GE pot scrubber dishwasher, Avacado, $250. Other household items, call 595-7253.

FIRESCREEN, HEAVY GAUGE Swedish steel $32; Mattress 5" foam with zippered cover 38"x72" $27; large TV stand, brass tubing, ball casters $17.50. All like new. 384-1940.

GARAGE SALE, ANTIQUE basin, pitcher, two Jacobean chairs, dryer, stove, kitchen table and chairs, VW parts, clothes, pottery, misc. 9-4 Saturday, 3562 Metchosin.

CUTTING AND BRAZING OUTfit, 1½ ton 55½' lift hydraulic bumper jack. Builders transit, ½ horse compressor and 2 gallon spray paint outfit complete. 384-7667, 479-4241.

GARAGE SALE: WALNUT FINish head and foot boards; umbroller stroller; jolly jumper; plant stand; grow lite; assorted roller bearings, sizes ¾" o.d to 5" o.d; 755 Oliver St. 595-4403.

MOVING SOUTH
Complete household: Furniture, appliances, Soni-Toshiba-AR-Advance stereo system, B&W Zenith TV, must be sold this weekend. 592-3556.

ALFRED ANGELO ORIGINAL bride gown, size 10, cream organdy and french lace, beaded bodice, Juliet cap to match, drycleaned. Paid $450. Sell for $150. 598-4571, 8:30-5, Mrs. Gray.

1929 FAWCETT WOOD STOVE, no rust, $200, ladies Raleigh 3 speed, $40, Boosey and Hawkes clarinet, $60, 12' aluminum boat, $50, low back bucket seats, $35 pair. 595-6739.

FOUR BIFOLD DOORS, $35. White french Hiboy, $45. New mattress cover, $4. Table lamp, $8. Child's rocker, $15. Ottoman, $8. Bookshelf, $18. Plaid skirt, 10, $9. 383-1996.

"WATERBEDS"
Factory to you.
531 David St. 382-3157

Fred Sanford & Son
Dealing in all second hand items. Mon-Sat 9-9, Sun 10-6, 660 Discovery, 385-9312.

INCINERATERS $6.00 DElivered, screen covers extra. Old incinerators removed, reasonable 479-4067 after 6 or before 8 am

SECOND HAND CLOTHING, excellent. Including drapes, bedspreads, army surplus. Free catalogue. Box 64, Toronto 2B, Dept. 126. Dealer discount.

DANISH TEAK DINING SUITE, 5-piece; teak recliner chair; insulated drapes, custom-made, 120x83, brown and gold, as new. 595-4941, after 3 pm.

ONE METAL FIVE SHELF unit, $20. Phillips stereo and record player, $50. Zenith 8 track recorder and player, $50. 383-7867 mornings or weekends.

UNITED OPTICAL, 209-1551 Cedar Hill X Rd, 477-2313. 25% off all frames. Bausch and Lomb soft lenses, $169.50 until January 31st '79.

INGLIS AUTOMATIC WASHER, wooden bins on wheels, steel racks on wheels, wood shelves, 4x8 formica boards, lots of miscellaneous. 479-2255

HAVE PURCHASED SEARS Kenmore fridge freezer, selling 18 cu. ft. freezer, $200, 13 cu. ft. frostless Viking fridge, $125. 477-6477.

HOUSEHOLD FURNISHINGS
Vilas 3 piece living room set, remote control Magnavox colour tv, plants, coffee table, etc. After 6 pm, 595-4628.

HEAVY SWEDISH STEEL fireplace screen, $30; tools, $20; wood holder $15; Jensen electric Little chief smoker, new, never used, $30. 721-3310.

MOVING
Must sell, Duncan Phyfe chesterfield and chair, coffee table, Hotpoint fridge, excellent, occasional chairs, carpets, lamps. 658-5685.

RARE
Irish Donegal wool carpet 9'x9' beautiful pattern, replacement cost $150 sq.ft. Open to offers. 598-5685.

WATERBED, QUEEN SIZE, box spring and frame. New, regular $449, special $339. Camosun Furniture Rental. 833 Yates St. 383-3655

HAMILTON HOPS and GRAPES
Wine and Beer Supplies
464 A Burnside Rd. E. 388-4511
SEE OUR WEEKLY SPECIALS

"COMPLETE STOCK or range elements"
HASTINGS APPLIANCES
2100 DOUGLAS 386-7734

GUARANTEED RENOVATED, refrigerators, freezers, stoves, washers, dryers, 1307 Gladstone, 3-5 pm. Closed Wednesdays.

JEWELLERY REPAIRS, SIZing, retipping, replacing stones, chain repairs, etc. Sky Jewels, A9 Nootka Court, 634 Humboldt.

JOHN DEERE 19" MOWER, electric start, rechargeable battery, electric edger, excellent condition, bargain $175. 658-1057.

SINGER FASHION-MATE SEWing machine, zig-zags, button holes, etc. Excellent condition. $125 or best offer. 385-5263.

GARAGE SALE ON 11040 CHAlet Road, Saturday 13th, 10 am. Lawnmower, fridge stove, baby items.

UTILITY TRAILER, COMpletely boxed in and waterproof. Doors at rear, 2 excellent tires, $200. 382-4734.

DOUBLE PEDISTAL OAK desk, $80. Kitchen table, $20. Brown couch, $30. Whitewater Kayak, $60. 386-6439, 387-5408.

LARGE JADE TREE, APPROX. 4' diameter $75, also hydroponic kit, complete with lights, open to offers, 382-0848 after 5.

CAPRI OR PINTO 2000CC header, as new. Konica C35 underwater photo system, excellent for starting out. 477-3725.

LADY'S KOFLAK BUCKLE SKI boots, 6½ narrow, like new, $55; size 650/7-13 wheel and studded snow tires, $25. 477-8127.

ZERO CLEARANCE FIREplace air convector type. Used only 6 months. Can deliver. First $200 takes. Phone 743-4666.

RECOVER NOW, FURNITURE, floors, windows. Wide selection of fabrics. Fabricare Upholstery, 383-3524.

1965 MORRIS OXFORD MOTOR $50; Speed Queen apartment washer spinner $75, excellent condition. 382-7395.

ISLAND BILLIARD SUPPLY, slate pool tables, foosball, table recovering and repairs, 620 Johnson Street, 388-4031

HAMMOND ELECTRIC CHORD organ $450, two 10 speed bikes, 477-0650.

10 SPEED BIKE, LIKE NEW, female. Portable typewriter, good condition, after 5, 383-4378.

½ PRICED Z-BRICK FOR 84 sq.ft. with tools, mortar, $125, 382-6440 after 6.

WESTINGHOUSE FRONT load washing machine $50, 598-4173.

FUR COAT ¾ LENGTH, SIZE 12, sheared beaver, 10 years. 595-6350.

100 MISCELLANEOUS FOR SALE

PIANO, VERY GOOD CONDItion, $900. One humidifier. Two end tables. 386-0649, 477-8937.

APARTMENT-SIZE WASHer/spin dryer, as new, $120, 385-9439.

COPPERTONE FRIDGE AND stove, white washer and dryer, 382-0128 after 5:30.

PLANT POTS, WET GEAR, oval mirror, 10 speed, assorted furniture and misc. items. 595-8977.

USED WASHING MACHINE and dryer for sale, good working order, $150. 478-0801.

SOFA AND CHAIR, VW RABBIT accessories, cable chains. 477-9806

MAHOGANY CRATES
for sale, $2 each. Frederick Motors, 616 Queens, 383-0823.

POCKETBOOKS, RECORDS, tapes, posters. Centennial Books, 895 Esquimalt, 385-4243.

POOL TABLE, $110
Evenings, 656-5718

SEARS FREEZER 15', LIKE new, 474-1560.

SHAKE MACHINE $1500 OR best offer. 382-6987.

ROYAL QUIET DELXUE PORTable typewriter, $75. 385-7866.

EXECUTIVE DESK 72X36, LIKE new, $475. 388-7776.

POWER TOOLS, SMALL APPLIances, linen cabinets and wood stove, tv and stereo. Contact 384-8443, daytime.

BASEMENT SALE, SATURDAY January 13th at 1751 Adanac St.

FOLDS INTO THE WALL, Murphy bed. $45. 478-4678

8' THERMAL PATIO DOOR, $200. 479-7256.

HOOVER WASHER SPIN DRY, scarcely used, $150. 595-6261

COLOR TV AND WATERBED frame. 474-2778 after 6 pm.

SPEED QUEEN WASHER, stainless steel tub, $100. 477-6357.

USED 11 CUBIC FOOT MOFFAT fridge, $65. 477-5160.

CARPORT SALE SAT. JAN 13, 8am to 4pm. 9704 3rd St. Sidney.

GARAGE SALE, SAT. 12-5 PM. 1077 Richmond at Oak Bay.

ALDER, FIR WOOD, SPLIT and delivered. $50 cord. 745-3423.

PLANT PARTIES. BOOK NOW with 383-9264 or 386-7616.

320 A.B. DICK PRESS PLUS plate maker, oval dining room table, 382-6206.

101 CHILDREN'S MISCELLANEOUS

ROUND—A-BOUT
Childrens Clothes
We consign and sell your quality used Maternity, childrens wear and toys with prices aimed at beating inflation. WANTED: Boys and girls clothes size 4-10. 1005 View at Vancouver. Tuesday-Saturday 10-5pm 383-8573. 385-6552.

SALE TO JANUARY 20TH, 20% off Absorba and Pert clothing, various other items also on sale. Apple-Jo Baby Boutique and Handcrafts, 1322 Government St.

A B C CHILDREN FURNITURE Factory prices. Now on display at Atlas Cabinets, 370 Gorge Road, East. 388-6814.

PRAM DETACHABLE METAL body, parcel rack, mattress. A1 $52.50. 384-1940.

BABY CLOTHES TO 3 YEARS, walker, carry-all, car seat, girl's clothes 12 years. 652-3058.

GENDRON 3-WAY BUGGY, good condition. Jolly Jumper, walker, highchair, 478-7601.

STORKCRAFT CRIB, $50; GM loveseat, $15; potti-chair, $5; highchair, $5. 656-4240

WANTED: OLDER WOODEN highchair. 477-1231.

103 MISCELLANEOUS WANTED

THE SALVATION army needs your re-usable clothing, furniture and household goods. "Help us to help others." Family Thrift Stores. Victoria, Sidney and Langford. For pickup — 386-3295.

WE BUY
or trade on your used furniture, appliances etc.
Before you buy see
MAIS FURNITURE
1821 Cook 385-2435

CASH
Costume jewellery, quality used clothing, vintage clothing, antique clothing, linen, furniture, antiques, china, collectables, bits and pieces. Please call 385-9878 or 384-4547.
THE BAY WINDOW

GUNS WANTED
ALL TYPES—TOP PRICES PAID
INTERNATIONAL KNIVES
574 Yates 383-2422

AFTER CHRISTMAS CLEANing? All useful articles wanted for South Van Isle Lions Club Auction. All proceeds to Easter Seal Campaign. For pickup phone 477-8011, 478-6077, 479-7246.

GREENHOUSE OR GREENhouse materials wanted. Also flatbed or trailer which could be converted to mobile greenhouse. Cheap framed windows. Phone 383-8512.

ANY ITEMS OF RESALE value for a sale being held in aid of G. R. Pearkes Clinic. Donations accepted and will be picked up. Phone 478-8690 or 384-0125.

BEER BOTTLES
And cans, 60¢ dozen at 526 David St. Monday-Saturday 8-5pm

CASH FOR OLD OIL PAINTings, antique and estate jewellery. Brandon's, 18 Centennial Square. 385-0623.

HIGHEST PRICES PAID FOR all your household items. Universal Trading Centre, 584 Johnson St., 383-9512

BOOKS ON BOTANY, LOCAL floras wanted. Post Office Box 1761, Victoria, B.C. V8W2Y1, 386-1732.

DIAMONDS WANTED
Cash for your diamonds and rings in any condition. Universal Trading, 584 Johnson, 383-9512.

URGENTLY WANTED, REfrigerators, freezers, stoves, washers, dryers. Phoenix Appliance Repair, 384-0423.

WANTED FOR CASH, RUGS, carpets, lamps, clothing from the 40's and 50's. 386-0012.

OAK FLOORING, RANDOM lengths, 1¾" or 2" x 5/16, 477-5177

OIL TANK, ABOUT FIFTY GALlons, good quality camera and photographic equipment 652-1869.

SELL OLD BOOKS TO THE HAUNTED BOOKSHOP
382-1427

BABYCRIB WANTED. 595-0983 after 6.

WANTED: CHILDS OLD SINGer Sewing machine. 656-6326

MIGHTY MITE SAW MILL wanted. 479-6733.

DISHES, ROYAL WORCESTER, golden anniversary. 658-1003.

LARGE PRESSURE COOKER with gage, 382-0605

103 MISCELLANEOUS WANTED

WANTED: SMALL (DREAM Baby) doll with china head, soft body. Victoria Press Box 825.

FRONT PAGE INCLUDING wrap around of Colonist papers. Pre 1978. 382-6494 for details.

RADIAL ARM SAW IN EXCELlent condition for pensioner. 656-2395.

OLD CAR BATTERIES, RADIAtors, copper, brass, lead, 383-1328, 526 David.

TOP PRICES PAID FOR OLD postcards, etc. 383-8311 or 595-7567.

WANTED: TREADLE SEWING machine, not necessarily in working order, after 5, 385-9887.

5-7 YEAR OLD FRIDGE AND stove, preferably coppertone. 642-5551.

RECORDS, IN GOOD CONDItion, especially old 45s. 474-1071, supper time.

WANTED: PAINTING OF birds by Allan Brooks. Phone 598-3614 evenings.

EN OR WOMEN OFFICER'S current mess dress. Before 5, 383-3211.

COLLECTOR SEEKS CHINA pincushion, ladies, half-dolls, related items, 479-1974.

WANTED: OLD CLOCKS OR parts, spinning wheel, phone 595-7640.

WANTED GOOD 10 SPEED bike and snap-on mechanic's tools. 652-3000.

WANTED: SMALL STATION wagon, 74-78 model. Call 477-1279.

WANTED: USED OFFICE desk, 30"x60", reasonable condition/price. 598-5636.

FRIDGES AND FREEZERS bought. 383-7213. All Temp.

WANTED-1936 PLYMOUTH parts. 598-1709.

HYDRAULIC STYLING CHAIR. Phone between 9-5, 383-2615.

WANTED: SIZE 6 INFANT'S skates (boy's). 478-9809.

GIRLS THREE SPEED. BARbell, dumbell set. 382-9682

LARGE CLEAN TRUNKS wanted, reasonable. 592-3809.

109 MISCELLANEOUS TO RENT

TYPEWRITERS
Student rentals, manual $12 per month, electric, $30 per month. City Office Equipment, 386-8396.

CAMOSUN FURNITURE RENTAL
MONTH TO MONTH
833 YATES ST. 383-3655

IBM SELECTRIC II SELF CORrecting typewriters for rent. Contact Superior Business Machines, 598-5154.

112 WANTED TO RENT, MISCELLANEOUS

WANTED TO RENT, MOTOR home, February 23rd-27th. 388-4520.

115 SWAPS

11' STEEPLE, $450 OR SWAP for car same value. 383-1927

116 COINS and STAMPS

WANTED CANADIAN SILVER coins, 1966 and back. Also, US silver coins, 1964 and back, paying highest prices. Also, buying 1967-68 silver coins. 478-8580.

IMMEDIATE CASH FOR OLD Gold and Silver Coins and Jewelry, Gold Nuggets, etc. 383-8113.

117 ANTIQUES and ARTS

YES, THERE IS AN INEXPENsive alternative to thin veneer over pressed sawdust furniture; quality fine Olde English furniture direct from Great Britain all in solid wood. Compare our prices for solid wood dressers, tables, etc. to the new pressed board furnishings, you will find that our solid wood is usually less expensive. Don't just spend your hard earned money invest it. January Clearance days beginning. Only 15 min. from town, 10 from Woolco. Financing Avail OAC. Dept. Store rates. Pete's Place, 786 Goldstream, 478-6000. Open 11 til 7.

INVENTORY CLEARANCE
Of Jewellery 10% to ½ off, some miscellaneous items. 15 volume set complete works of Charles Dickens Published 1905 at Browser's Corner Antiques, Nootka Court, Upper Level, Humboldt St Entrance, 382-7613.

VICTORIAN DROP ARM LOVE seat, newly upholstered, now $495. Canadianna pump organ, ornate mirrored back, new bellows, now $495. Scottish pine high boy, now $195. Oak table and 4 chairs, $395. Open 11-7 Courtenay St. entrance Nootka Court, Serendipity Antiques and Furniture, 386-2648

LOOKING FOR QUALITY, LOW priced furniture. Come to P & A Jones, 611 Dunedin (bisects Gorge, Burnside and Douglas) 385-9421, Open Friday, Saturday and Sunday, 10-5 pm.

SPECIALIZING IN COPYING and restoring your priceless family photographs. Office hours 10-5:30. Heritage Photographic Restoration and Copy, 1322A Government St. 385-9321.

GOOD INVESTMENT: MANS gold ring with 28 diamonds. Worth over $3,000 for only, $1500. Call 595-4748.

FURNITURE REPAIRED, ANtiques our specialty. Phone 478-2539.

TWO OAK CARVED BOOKcases. Dealers welcome, $525. 592-6387.

NAUTICAL ANTIQUES: SEAchest, sextant, lamp, scrimshaw. BC Coast, 634 Humboldt Street, Discover Nootka Court.

ANTIQUE FUMED OAK TABLE with drawer, claw feet, offers. 656-4879

ELECTRIC BURROUGH'S ADding machine, office style, 40-50 years old. 598-1127 after 6 pm.

NTIQUE GLASS COAL OIL lamps, (family collection), $40 each. 477-6750.

120 GARDEN SUPPLIES

Fertilizer

SCREENED TOP SOIL WITH manure and sand, $13 per yd. Minimum delivery 6 yds. Sterilized potting soil by bag or yd. E. Nixon Ltd. Office 385-4431; Yard 478-0511; Nights 479-1937.

SAANWOOD FARMS LTD.
Cow manure. 652-2026 or 652-1743. No Sunday calls please.

PENDRAY FARMS LIMITED
Cow manure, 6 yds, $42, delivered. 477-1519.

PENDRAY FARMS LIMITED
Cow manure, 6 yds, $42, delivered. 477-1519.

COW AND CHICKEN MANURE. 478-1876.

Greenhouse

GREENHOUSE HEATER, water radiator, wick-type, copper construction, made in Bristol, England by PJ Bryant. Open to offers. 479-6664.

Plowing, Rotovating and Cultivating

COOPER-RHOADES TRACTOR SERVICE
478-3143 or 477-5167
Grass or brush mowing, rotovating, loading, hauling, lot clean up.

DON'S TRACTOR SERVICE
477-3913
We rotovate, plow, cut grass and brush; also loading and hauling

120 GARDEN SUPPLIES

Plowing, Rotovating and Cultivating

4 BROTHERS — ALL AREAS
Hand Tillers, Tractors
479-6112.

Top Soil, Rocks and Fill

SAND, GRAVEL, DRAIN AND crushed rock, 1 to 6 yard loads. 658-5406.

FREE FILL, DELIVERY charge only, #1, #2 topsoil and fill sand. Reasonable. 658-5172, 658-8921.

125 PETS and SUPPLIES

THE BIRD CAGE
We have Canaries, finches, Pekin robins, Roufout, Necked weavers, Lovebirds and Cockatiels. Good selection of cages. Fish and macrame, 3619 Shelbourne Plaza. 477-3811.

BEAUTIFUL 2½ YEAR OLD spayed female cat, part Persian, part Manx. Lovely personality, very affectionate and smart. Only to a cat loving home. Also short hair Tabby male cat, devoted, affectionate. 595-4221.

REGISTERED BORZOI (RUSsian Wolf Hound) puppies for show or pet. Champion sire, vacinated, wormed, whelped September 27th, 1978. $350. 923-4430 or 337-8129 Campbell River.

SANCTION MATCH, SUNDAY, 21st January, Brentwood Hall. Entries 10:30, Junior Handling 11:30, Breed Judging 12:30. For information Victoria City Kennel Club, 598-4777, 592-1729

FREE TO GOOD HOME
Beautiful white long hair male cat, neutered, shots, 3½ years old. Affectionate disposition. 652-3039.

FREE TO GOOD HOME. VERY affectionate small gold cocker, spayed female. Needs loving care. Wicker bed, leash, dish, etc. 595-2195.

BLACK STANDARD POODLES Registered puppies with shots, 10 weeks, one male, one female, nonbreeding, $150. 746-5805, Duncan.

DOG OBEDIENCE CLASSES beginning January 21, 79 training puppies, beginners, practice and open. 592-6792 or 477-0755.

PUREBRED ENGLISH SETter pups, 10 weeks old, shots. Terrific pets, excellent bird dogs. 112-335-0124 or write, J. Mitchell, East Rd, Denman Island.

REGISTERED COLLIE PUPpies, shots, eyes normal, from champion sire and dam. 478-4875.

REGISTERED BOXERS, 1 year old, male, female, excellent pet, watchdog. 112-536-6802 after 6pm.

7 TIER BAMBOO CAGE, male and 1 female canary. $65; 5 tier bamboo cage, 1 male and 1 female canary. $55. 656-4667.

I'M A BEAUTIFUL, SOPHISTIcated spayed short haired tabby, my name is Humility, and I'm free, to a sensitive human. 598-1664.

YUKON HUSKY-COLLIE CROSS to good home, preferably country. 2½ years old, small, well mannered. 595-6057

ONE KEESHOND CROSS PUP, one young Labrador, one German Shepherd cross, German Shepherd-Sheltie cross pups. Young cats. 479-5868.

RARE IRISH WOLFHOUND puppy, unusual opportunity, pet stock, to approved home only, 246-3800.

BOUVIER DES FLANDRES
The versatile "Dog of Flanders". Pups available in March. All information on request. 478-1264.

COUNTRY HOME WANTED for spayed female Irish Setter, 1½-year-old, reasonable to approved home. 479-6044.

PUREBRED FEMALE SCOTCH Terrier, 4 months, trained and friendly, ideal for children's pet, $50. 382-0546.

GERMAN SHEPHERD, REGIStered, had shots, beautiful black and tan. 11 weeks. Pets only. Selected homes. 479-5522 noon-7pm

BUYING A PUPPY? CALL VICtoria City Kennel Club "Watchdog" for advice. 385-2233.

GOLDEN LAB SETTER PUPpies, phone between 5-9 only, 479-0309

FOR SALE, GOOD LINE, SHOW purebred registered doberman pinschers. 112-758-1317.

LAKELAND TERRIER, 3 months, $225. 652-2417 or 652-3553.

REGISTERED MALE DOBERman, 16 months, good pet and watch dog, 384-6283.

6 YEAR OLD SALUKI (PERsian Grey Hound) free to good home. 598-7903.

LOVABLE PUPPIES FOR sale, German Shepherd cross, 474-1084.

LHASA APSO
Registered female, loves children. 388-6374.

REGISTERED DALMATION pups, shots, wormed, $200. 112-988-2589

35 AND 10 GALLON AQUARIUM with fish and all accessories. 478-0542.

REGISTERED SHETLAND Sheepdogs, ready to go end of month. 478-6376.

SEALPOINT SIAMESE KITtens, males, from registered stock. $75. 385-7289.

UNREGISTERED TOY POOdle requires stud service. 721-3805

WANTED COCKAPOO PUPPY or similar type of crossbreed. 477-3166.

AUSTRALIAN BLUE HEELER pup for sale. Good with children. Needs room to run. 478-4212.

OFFERS, ONE YOUNG COCKAtiel, pair of red rump parakeets. 386-7490.

YOUNG LOVEBIRDS WITH large cage available, very reasonable prices. 642-4393.

CAT SHOW ENTRIES. SEE coming events.

PUREBRED MALE DOBERman puppies for sale. 383-0672.

4 ADULT DUTCH RABBITS, $3 each. 474-1324.

FREE TWO MANX KITTENS. 652-2975

SEVEN HAMSTERS AND CAGE and food, $15. 383-3018.

FREE TO A GOOD HOME 3½ year old Irish Setter. 479-7758.

9 MONTH OLD MALE DOBERman Pincher, $75. 479-7917.

PUPPIES, SONS OF PUREbred Golden Lab, 8 weeks, $5. 479-0455.

FREE, 5 PUPS TO GOOD homes. 642-3598.

BABY GUINEA PIGS, $1. 656-1903

ONLY 2 LEFT, BEAUTIFUL bunnies, must go, free. 652-4297.

127 CHICKS, POULTRY HATCHING EGGS SUPPLIES

PARTRIDGE PLYMOUTH Rock pullets, will lay soon. 478-3368.

128 LIVESTOCK SUPPLIES AND EVENTS

REGISTERED QUARTER Horse Filly for sale. Sire Magnolia Sun by the Supreme Champion Magnolia Pay. This is a big heavily muscled filly, she will work and haulter. $1500 or best offer. 748-5058.

JOHN MacNUTT TRUCKING
Sawdust — Shavings — Hogfuel
LARGE OR SMALL LOADS
479-6560 479-1906

128 LIVESTOCK SUPPLIES AND EVENTS

MANDER TRUCKING LTD.
SAWDUST
SHAVINGS
CEDAR HOG FUEL
385-3041
After 6, 477-5053, 479-7629

LOWERY & YOUNG TRUCKING
SHAVINGS
385-3041, after 6 PM 477-5053, 479-7629.

K & M BOARDING STABLES, indoor, outdoor riding, 10x12 stalls, lessons, trails, ferrier service. Phone 652-3014.

ONE 13 HAND PINTO APALOOsa horse for sale with tack. One 14" western saddle, $150 firm. 652-5532.

"LARA" 13.2 HH BAY MARE, 9 years old, registered Arab Welsh. High point English Champion 1978. Sadly outgrown. 656-3353.

RABBITS— PUREBRED crossbred. Senior and Junior breeding stock, pets, show stock. 477-3687.

HAY AND STRAW FOR SALE 652-2026, 652-1743. No Sunday calls. Saanwood Farms Ltd.

LARGE QUANTITY OF HAY for sale. Delivery can be arranged. 743-2467.

STUD SERVICE REGISTERED leopard Appaloosa "Spotty Prince", 746-7953 Duncan.

ROUND AND SPLIT CEDAR fence posts, $1.50 or $1.75 delivered. Phone 652-1745.

17" HERMES STYLE SADDLE, stirrups, pad. Hardly used. $300 598-3604.

WANTED REG. QUARTER horse, or thoroughbred mare, reasonable, 112-646-2067.

SHAGGY HORSE TRAIL RIDE entry forms: Feed and Tack. 479-6583.

REGISTERED HALF ARAB "Seahorse Juban" son. Good brood mare and filly. 652-1078.

REGISTERED QUARTER horse gelding, top show horse, excellent youth horse. 748-8504

CUSTOM BUILT HORSE BOX for sale. Will haul two horses on ¾ ton truck. 748-8504.

HALF ARAB, [illegible] YEARS, REgistered, and tack, $500. 474-2083

FEED POTATOES FOR SALE 6858 Pat Bay Highway. 652-1582

QUALITY HAY FOR SALE, $2 per bale, 479-2793.

GOOD TIMOTHY HAY
478-1676

SPELL IT OUT
When you have something to sell, the easiest way to find a buyer is to spell it out in print! You do that by placing a low-cost Classified Ad in the newspaper, telling our readers what you have to sell. We'll help you. Give us a call today at 386-2121.

130 HEAVY EQUIPMENT AND MACHINERY

TWO 1973 DM 800 MACKS, OFF highway loggers, engine 375 hp and mack, trans 12 speed, maxi torque, differentials 65,000 lbs. trailor page and page hydraulic self loading, tires 1200 x 24 radials, for more information contact Jean or Norm at 1403-865-3569 Hinton, Alberta P.O. Box 2741 T0E 1C0

1969 GMC 8500 SERIES TANdum tractor, complete with 20 ton Columbia single drop low bed hydraulic ramp and winch. $11,000 or trade for good used case back hoe of same value. 652-1121 local 59 or 479-5297.

10 TON TILT TRAILER, TANdom axle, 8'x20' deck, Pindle hitch with trailer. Ideal for small cats and equipment. Condition of trailer is excellent. Private Sale 758-5808, 758-2582 Nanaimo

FORK LIFT, HYSTER H60, 1976. Very low hours. 12 ft. lift, side shift. For sale or lease purchase. Also swing saw with roller table and canopy, 5 h.p. 3 phase, $600 Phone Ron, 656-1125

TANDUM TRAILER SUITABLE for hauling backhoe or small bulldozer. $1100. 652-1831, 6760 Central Saanich Rd.

1972 BUCYRUS ERIE HYDRAUlic excavator, first $19,900 takes it. Two D8 14A crawler tractors 246-3666, after 5.

1972 WHITEFREIGHTLINER, cabover, 350 Cummins, 13-speed, 38,000 lb rears. 385-4431 or 479-5997.

PAYLOADER (SAME AS BOB cat) hydraulic, ¼ yd. bucket, power steering, power brakes $2500. 479-2209.

LINDEN 5TH WHEEL TRAILer, c/w hydraulic dump. 386-8435

250 GAL. TAR KETTLE, SHAKE re-saw and cuber. Phone 758-2451.

WANTED BACKHOE IN WORKing condition. Jordan River, 646-2067.

WELDER FOR SALE, 500 AMP Lincoln motor generator, 3 phase power, phone 478-9307 after 6.

1969 404 TIMBER JACK. 478-6272

135 FARM IMPLEMENTS

ISLAND'S BEST STOCK OF good, used and reconditioned farm tractors, mower conditioners, harvesters, planters and other equipment. J. Grieve Motors Ltd., Saanichton, 652-1642.

SUPER C INTERNATIONAL tractor with hydraulic lifts, blade, bucket and hay cutter. New tires, $1400. 656-3804

HYSTER FORKLIFT, 3,000 LB capacity, 130" lift, propane, excellent condition. In Vancouver $4400. 980-6616.

ATTACHMENTS FOR FARmall cub. Rake, disc, mower, plow & cultivators — offers 652-3924.

7 HORSE MASSEY FERGUSON garden tractor with mower, electric start. $650. 479-2209.

148 LEASE VEHICLES

GARDEN CITY AUTO LEASE
NEW 1979 FORD THUNDERBIRDS
Immediate Delivery
2978 Douglas St.
D-01319A 382-9111

148 LEASE VEHICLES

ENSIGN

WILL SHOW
—YOU—
HOW TO LEASE

AND SAVE!!!

Lease Returns
On Sale Now!!!
78 Dodge Van
78 Plymouth Horizon
78 Volare Premier Wgn.
78 Plymouth Arrow GS
77 Fury sport
77 Dodge Ram Charger 4x4
76 Dodge Maxi Van
75 Volkswagen window van
75 Plymouth Fury Wgn
75 Volvo Wgn
PLUS MANY MORE

WOLF LEHMANN AND TOM CINO SELL PREMIUM EX-LEASE CARS

SEE ROY HUGHES

idealease

CHRYSLER LEASING SYSTEM

Member of Chrysler Leasing Systems

Quadra At Caledonia
Dealer licence number D548B
386-2411
Open Weekdays 'Til 9:00

150 CARS FOR SALE

METRO TOYOTA

150 ESSO CAR CLINIC
Inspected USED CARS!
TO CHOOSE FROM!
RECONDITIONED To Clinic Reports!
ALL REPORTS Available on Your Request!
100% Bank Financing!
No Payment 'til February, 1979!

All Reasonable Offers Accepted

ECONO-LOT

60 Corvair	$ 899
63 Morris	$ 899
66 Chrysler	$899
66 Valiant, Slant 6	$ 999
68 Dodge Van	$1499
68 Austin 1100	$ 899
69 Newport	$1199
71 Ventura, 6 cyl.	$1399
71 Mazda 4 dr.	$1199
72 Buick Stn. Wgn	$1999
72 Mustang S/W	$1299
72 Datsun 1200	$1499
72 Torino	$1499
74 Mazda 808	$1999
74 Dodge Colt	$1999

WIDE OPEN 'TIL 9 P.M. SAT. 'TIL 6

CALL NOW
386-3516
METRO TOYOTA LTD.
645 FINLAYSON
DEALER LIC. 0431A

METRO TOYOTA

1974 NOVA SS, 350, BEST offer, 388-9187.

'66 VOLKSWAGEN BEETLE. Runs well $700. 384-5190.

150 CARS FOR SALE

McCALLUM DATSUN VOLVO

Don't Buy TILL YOU SEE THESE UNITS!

DOMESTICS
78 FORD 3/4 PU
77 FORD F150 1/2-T PU
75 GMC PU
74 OLDS OMEGA
72 DODGE VAN
71 CHEVELLE
77 FORD 3/4 PU
77 ASPEN 4 DR
76 CHEV VAN
76 FORD VAN
76 VOLARE SW
75 PACER HB
75 MUSTANG II
75 FORD VAN
74 CHEV VAN
72 COMET GT
68 DODGE Monaco
71 CHRYSLER HT
72 MONTE CARLO

IMPORTS
78 VOLVO 244
69 VOLVO 142
68 VOLVO 142
76 VOLVO 244
72 VOLVO 144
72 VOLVO 142E
69 VOLVO 144
77 DATSUN PU
76 HONDA CIVIC
75 DATSUN 210
72 TOYOTA SW
78 DATSUN 510
78 DATSUN PU
78 DATSUN 210
78 DATSUN F10
77 DATSUN 280Z
77 280Z 2+2
77 DATSUN PU
77 CELICA GT
77 DATSUN 710
77 DATSUN 210
77 DATSUN SW
74 TOYOTA MKII
76 DATSUN PU
75 DATSUN SW
75 DATSUN 210
74 DATSUN 210
74 DATSUN 610
74 DATSUN PU
74 CORONA SW
70 MAZDA 1800
66 TOYOTA 4 DR
69 TOYOTA SW
71 VW CAMPER

100 POINT BCAA INSPECTED

McCallum Motors

DOWNTOWN
1101 Yates at Cook
382-6122 DL00850A

COLWOOD
1836 Island Hwy
478-1741 DL00850B

PALM MOTORS

REDUCED

75 Granada	$4199
75 Plymouth SW	$3822
74 Duster	$3299
73 Cutlass	$2722
73 Datsum At	$2247
72 Skylark At	$1929
72 Pontiac At	$1832
72 Mercury S/W	$1689
72 Pinto	$1222
69 LTD	$1194
71 Ford Hdt	$1192
72 Datsun 510	$ 988
71 Cricket	$ 948
64 Rambler S/W	$ 601
70 Simca	$ 379
65 Comet	$ 179

3342 Oak St.
between Douglas and Blanshard off Cloverdale
8:30-7:30 Monday to Friday
9-5 Saturday

68 PONTIAC, 327, TESTED, new tires, asking $500. 592-6669.

RELIABLE '66 FORD GALAXie, 289, 382-6640.

1972 TOYOTA COROLLA 1600, $1600. 595-7062.

150 CARS FOR SALE

D O U G L A S
VOLKSWAGEN AUDI

Your Largest Volkswagen Audi Dealer On The Island!

PREMIUM USED
78 Audi Fox, 2-door, 4-speed, sun roof $6995
78 AMC Concord wagon, automatic $6195
77 Grand Lemans, 2-door hardtop, loaded $6395
77 Honda Civic, 4-speed $3695
77 Honda Hatchback, automatic $4495
77 Volare, 2 door Hardtop. 6 cylinder, automatic, full power $4295
76 Monza Coupe, full power $4995
75 Volvo station wagon, 4-speed $5295
74 Toyota Corolla 1600 Coupe, 4-speed $1995
74 Fiat 128 Sports Coupe, 4-speed $2995
73 Volvo 144 Sedan, automatic $3995
73 Mazda 808 Coupe, automatic $2195

TEST DRIVE 1979 AUDI 5000S and 79 RABBIT DIESELS!

Douglas Volkswagen Ltd.
3329 Douglas Street
388-5466
Dealer Licence 00341A

Brian Holley MOTORS LTD.
SUBARU
VOLVO

79 VOLVO WAGONS
$8995
AUTO OR OVERDRIVE DELIVERED VICTORIA
NO INCREASE OVER '78

VOLVO SELECTION
77 245 overdrive wagon, 9600 km, only $7595
76 245 wagon 4 spd. $6595
75 245 wagon auto $5895
74 164E 6 cyl, auto, air, leather $5895
73 144 auto, 4dr, Michelins $3995
71 164 6 cyl, auto, leather $3395

SPORTS & SPORTY
78 MGB, stereophonic $6295
77 TR7, sunroof, cassette, B.R. green $6295
77 Honda civic, metallic blue $3695
76 Astre Hatch, silver, 13,000 miles $2995
74 Audi Fox, auto, 4 dr. $3295
73 Colt/Cricket, mags, tach, rebuilt $2895

BRIAN HOLLEY
Motors Ltd.
3319 DOUGLAS
Between Woodward's and Woolco
DL00903A 384-1161

65 BUICK SKYLARK, EXCELlent running condition, body damage, $150. 384-8274.

1977 PLYMOUTH VOLARE STAtion wagon Premiere, low mileage, radial tires, many extras, excellent condition. 652-1554 evenings.

68 FORD XL, 2 DOOR, HARDtop, vinyl roof, 390, bucket seats, $500. 598-7007.

1955 CHEVROLET 2 DOOR, new 6 cylinder, $1800 or best offer, 383-9436.

68 LTD AUTOMATIC, TESTED, $475. Uneeda Auto Sales Ltd, 758 Queens, DL02209A, 384-4323.

65 VW BEETLE, SUNROOF, gas heater, good shape. $795. 477-8209.

1970 BUICK SKYLARK, EXCELlent condition, $1,800 asking price. 478-8717.

150 CARS FOR SALE

ENSIGN CHRYSLER PLYMOUTH

ENSIGN

CHRYSLER PLYMOUTH

HAVE A FANTASTIC SELECTION OF CARS AND TRUCKS CHECKED BY CAR CLINIC DIAGNOSTIC CENTRE

GOV'T TESTED PLUS 2-YEAR WRITTEN WARRANTY

ON SALE NOW TO MAKE ROOM FOR THE '79s

78 Dodge Diplomat
78 Datsun 510
78 Mustang Cobra T-Bar
78 Plymouth Arrow
78 Dodge Colt
78 Camaro Z-28
78 Plymouth Horizon
78 Chrysler LeBaron
77 Fury Salon
77 Old Vista Cruiser S.W.
77 Subaru
77 Ford F250 P.U.
77 Toyota SR5 P.U.
77 Volare Premiere S.W.
77 Pontiac Gran Prix
77 Dodge D200
76 Triumph TR7
76 Mercury Cougar
76 Toyota Corolla
76 Olds Toronado
76 Pontiac Gran Prix
76 Chrysler Cordoba
75 Plymouth Grand Fury
75 Ford Courier P.U.
75 Plymouth Fury S.W.
75 Pontiac Astre
75 Dart Sport 360
75 A.M.C. Gremlin
75 Plymouth Fury Custom
74 Ford Pinto
74 Valiant Scamp
74 Ford Courier P.U.
74 Chev Camaro
74 Satellite Sebring
74 Toyota Hilux P.U.
73 Pontiac Ventura
73 Dodge Dart Swinger
73 Mazda
73 Dodge D-200 SE P.U.
73 Monte Carlo
72 Dart Custom
70 Ford Maverick
69 Mazda 1500
68 Fargo Van

Plus Many More

ENSIGN

Chrysler-Plymouth Ltd.

DOWNTOWN
YATES AT COOK
Dealer licence number D495A
386-2411
Open Weekdays Till 9:00

De Pape

RX7
'79 Mazda RX7 Sport Coupe, 5-spd. trans., sun roof, silvery grey, black interior. Local one owner with 3000 mi. Hurry!

CORVETTE
'76 L82, air, leather, auto, PS, PB, P/windows, stereo.

CORVETTE
'78 Silver Anniversary Special L82, 4-spd, auto, PS, PB, PW, tilt wheel, 1200 mi. Rare! Rare!

CORVETTE
'78 auto, PS, PB, leather, stereo, 4,000 mi.

77 CADILLAC Coupe DeVille
78 HONDA Bargain!
78 TOYOTA Bargain!
74 TORINO Bargain!
76 COBRA Bargain!
74 COURIER Bargain!
76 SKYHAWK Bargain!
76 TR7 Bargain!
73 PLYMOUTH Wgn. Bargain!

Open 8:30-5:30 Closed Sat.
DePAPE MOTORS LTD.
Indoors at 779 Pandora
384-8035 D-00264A

74 MUSTANG II, 4 CYLINDER, good condition, must be seen. $3400 or best offer 478-8881 after 6.

150 CARS FOR SALE

Cornell GM
CHEVROLET OLDSMOBILE CADILLAC CHEVROLET TRUCKS
Sales/Service
385-5777

You Can Expect A Great Deal From CORNELL GM

TOP QUALITY

STOCK No. 5020A
76 CORVETTE
Brown, auto, radio, windows, tilt wheel, T-B roof.
ONLY $10,900

STOCK No. 81052C
78 OLDS
Omega Brougham, maroon, 4 dr, V-8 auto, PS, PB, radio, tilt steering, rally wheels, 390 KM.
ONLY $6955

STOCK No. 82727A
73 MUSTANG
White, V-8, auto, PS, PB, radio, vinyl top, 36,000 mi.
ONLY $3695

STOCK No. 603C
78 TRANS AM
V-8, 4 spd, ps, pb, bucket seats, console shift, radio, tape deck, 11,000 mi.
ONLY $8995

STOCK No. 5036B
76 GMC 1/2-ton
Blue, V-8, auto, ps, pb, radio, excellent condition.
ONLY $4895

STOCK No. 5028B
75 CHEVY 1/2-ton
Black Cheyenne stepside, V-8, auto, ps, pb, radio, sliding rear window, excellent condition.
ONLY $4995

STOCK No. 83515A
74 TOYOTA PU
White, short box with canopy, 4-spd., radio.
ONLY $3575

STOCK No. 5038B
74 CHEV PU
1/4 ton, yellow, V-8, PS, PB, radio, auto, 49,973 mi., fair condition.
ONLY $3195

STOCK No. 8033B
78 PONTIAC
Gran Prix, white, V-8, auto, ps, pb, radio, vinyl roof
ONLY $6995

STOCK No. 1000B
78 CHEVY
El Camino Burgandy, 7,000 Km, 350 V-8 auto, tilt steering, PW, PS, PB, conquista package, door locks, white tawny cover, mag wheels, excellent cond.
ONLY $7895

STOCK No. 611A
77 MIDGET MG
Red, 4-spd, radio with tape deck
ONLY $4895

GMAC and BANK FINANCING AVAILABLE

CORNELL GM
CHEV-OLDS LTD.
3050 Douglas
385-5777
D-60681A

973 VOLVO 144, GOOD CONDItion, new tires, asking $2990. 758-3554, Nanaimo.

76 BOBCAT, LIKE NEW $1895 certified; 75 Maverick, excellent, $1550 certified, 656-1248, 656-4117

66 CHEVY II SS
For convenience phone between 5:30-7:00. Offers to $2800, 479-8554. Or trade.

STOP MOTORS LTD

2524 Douglas
383-3635 383-8931

This Week's Special
74 Datsun 710 $1295

78 Funcraft camper, new	$14,900
77 Chev, pickup	$ 5,495
75 Dodge, 12-pass. van	$ 3,995
74 Pinto, auto	$ 1,995
73 Corolla, S/W, auto	$ 2,895
73 Volvo, 164E, auto, air	$ 3,495
72 Maverick, auto	$ 995
72 Vega, S/W	$ 1,295
69 Acadian, SS, 4-spd	$ 3,895
69 Ford, F100	$ 995
64 Caddy, 2 dr, loaded	$ 1,895

— MANY MANY MORE —

Bank Financing O.A.C.
LEASE ALL MAKES
Mon.-Fri. 9-7, Sat. 9-6
D-0284A

1964 COMET, NEW PAINT AND tires, no rust, $675, needs valve grind. 477-8035.

TESTED, CLEAN RELIABLE, 1965 Ford Falcon, asking $475. 642-3475.

1965 MALIBU STATION wagon, 283, good condition, $600 or offers, phone 388-6308

76 DODGE ASPEN SE, V8 AUTOmatic, $4500 or offers. 474-1956.

1963 CORVAIR, GOOD SHAPE, good running gear, needs starter. $150 or best offer. 386-0326.

67 FORD FAIRLANE, GOOD condition, $650 or best offer. 479-8531.

BODY MANS SPECIAL
1967 Dodge Dart, 2 door hardtop, power steering, $500. 383-4744.

67 VALIANT, 2 DOOR, 6 CYLINder standard. Good condition, tested, asking $725. 385-8530

78 HONDA CIVIC, EXCELLENT condition, 21,000 km, $4000 or best offer. 385-4988.

71 VOLVO 145 STATION wagon, good condition, new tires, 60,000 miles, phone 595-6515.

SACRIFICE 1974 BUICK CENtury, ps, pb, automatic, 50,000 miles, $2200. 748-2179.

1969 PLYMOUTH SPORTS Fury, 2 door hard-top, buckets. City tested, $1100. 386-3770.

150 CARS FOR SALE

REG. MIDGLEY
FIAMC Jeep FIAT

THE CLASS OF '79!

TRANS AM
1978, Copper, 4 Spd. PS, PB, 6.6 Litre!
$8995

Z28
1978 Camaro, Automatic, PS, PB, One Owner & Sharp!
$7995

SPIDER
1978, (Black), Alum. Wheels, 5 Spd., Radio, Like New!
$7695

CORDOBA
1977 Chrysler Cpe., Nicely Equipped including "Air", Med. Blue.
$6895

FIREBIRD
1978 Pontiac Cpe., Yellow. V6, Automatic, PS, PB, Radio.
$6995

★ BOB ALLISON
★ ED EVANS
★ PAUL HYLAND
★ MAURICE LE GROS
★ ED GRIMSTEAD

Ready With GOOD CARS

REG. MIDGLEY
FIAMC Jeep FIAT
736 Cloverdale, 385-8756
DL00276A

Speedway MOTORS LTD
VOLKSWAGEN PORSCHE AUDI

Price Challenger of the week

78 RABBIT
4 door automatic, radio, brown in color with beige vinyl upholstery, balance of factory warranty.
NOW $5295

PREMIUM TRADES
79 Mustang
78 Ford Fairmont wagon
75 Jeep Cherokee 4x4
75 Cordoba loaded
74 Beetle
72 LTD wagon loaded

PLUS MANY MORE

Good selection of Porsche and Audi 5000's on display

DOWNTOWN at
SPEEDWAY
VOLKSWAGEN PORSCHE AUDI
971 YATES STREET at VANCOUVER
Dealer Licence No. D-00486
385-2415

1971 VOLKSWAGEN SUPER Beetle for sale. 384-3047.

57 FORD 1/2 TON, CITY TESTED $500. 382-7306

65 DODGE, MONACO, 2 DOOR hardtop, new 318 motor, 479-6234.

1955 OLDSMOBILE, 2-DOOR hardtop, V/8 automatic. 479-0082.

1969 VOLKSWAGEN SEDAN, good condition. Phone 652-2221.

73 GREMLIN X, 6 AUTOMATIC, asking $1800. After 5, 652-3588.

75 HONDA CIVIC, 4 SPEED. New paint. 592-6171.

74 AMC HORNET, $1,500 OR offers. 595-1252.

57 CHEV FOR SALE. 478-2258 after 5:30pm

'72 VAUXHALL
$575, 478-2598 evenings.

'69 PLYMOUTH, 2-DOOR HT, p.s, p.b. 479-8873.

1972 MAZDA, 4 DOOR SEDAN, $400 or best offer, 595-8878.

1973 PONTIAC GTO. A-1 CONDItion, must sell, 477-3028.

69 VOLKSWAGON BEETLE, $1000. Good condition. 479-1724

68 DODGE MONACO 383, 2 door hardtop. 385-1691.

'73 VW FASTBACK, 30,000 miles, 1 owner, $2,200. 595-6555 after 5.

1967 BEAUMONT. 595-7658 FOR further information

66 PLYMOUTH FURY II FOR sale, whole or parts. 479-7986.

961 VW BEETLE, RUNNING, first $100 takes, 652-3017.

70 CORTINA, $500.
479-5575

1962 VOLVO 122S, $600. 477-6889.

'62 T BIRD, $750
382-0605

150 CARS FOR SALE

EMPRESS
PONTIAC BUICK GMC

76 LTD Wagon	$ 5,495
77 Cordoba (air)	$ 6,995
77 Firebird	$ 4,995
77 Century S/W	$ 6,495
71 Le Sabre (air)	$ 1,995
78 Camaro RS	$ 7,495
78 Malibu Classic	$ 6,295
71 Chevelle S/W	$ 1,995
77 Cougar XR7	$ 5,995
75 Comet 4 Dr.	$ 2,795
73 Mercury 2 dr.	$ 1,995
76 Pacer MX (air)	$ 3,995
77 GMC Suburban	$ 6,995
77 Jimmy, 4x4	$ 7295
76 Lincoln MKIV	$11,995
77 Datsun 280Z	$ 8,995
75 Dodge Club Cab	$ 4,495
73 GMC 1/2 T. P.U.	$ 2,995
73 Toyota Land Cruiser	$ 3,795

OPEN
Mon.-Thurs. 9-9
Fri.-Sat. 9-6
2867 Douglas at Topaz
382-7121 D.L. D01227A

METRO HONDA

ESSO CLINIC Inspected USED CARS For Your Buying Protection!

78 ACCORD
10,000 Km... perfect!

77 CELICA Liftback
Low mileage — Better than new!!

77 COROLLA Liftback
Only 8,000 Km., Mags., finished in pretty blue!

76 TRANS AM
Only 26,000 miles! 8 track, and cassette!!

75 BOOGIE VAN
This GMC is just gorgeous

72 VW WAGON
Fully reconditioned

Next to The ARENA
388-6921
2152 Blanshard
D1627A

METRO HONDA

WILLE Dodge • Chrysler

VICTORIA'S NEW CHRYSLER DODGE DEALER

NEW STOCK ARRIVING DAILY
We Need Your Trades
GOOD SELECTION NEW AND USED

78 Diplomat 4 dr.	$5495
77 Cordoba	$5895
77 Aspen	$4795
76 Arrow	$3195
76 Plymouth SW	$4295
75 Ford Custom hdt.	$3295
75 Plymouth Duster hdt.	$3295
73 Dodge Dart	$2695

3240 Douglas at Cloverdale
382-2313
OPEN 9 'TIL 6 P.M.
DLR-00840A

76 TOYOTA DELUXE, 12,000 miles, sunroof. Asking $3,500. 386-1986 after 5 pm.

TORONADO OLDS, CLASSIC OF its time, 1966, excellent condition, $2500, 537-9850

76 TRANS AM, 31,000 MILES, 4-speed, $6500 or best offer. 386-9996 after 4.

1977 MERCURY MONARCH, excellent condition, phone 592-9603 anytime.

74 CHALLENGER, 2 DOOR, 360 4 barrell, excellent condition, 385-9476, after 5:30.

1970 SUNBEAM ARROW, GOOD condition, 35-40 miles to the gallon. 385-9457.

'69 METEOR STATION WAGON, 106,000 miles, needs minor work, $500, 656-2559.

1970 DATSUN 510, 1600 CC, 59,000 miles, excellent condition, $1495. 592-6205.

BRAND NEW 1979 THUNDERbird, for further information call 652-1964, 385-6166 evenings and weekends.

72 CHEVELLE MALIBU
4 door, 6 automatic, excellent condition, 64,000 miles, 383-5210.

76 TOYOTA COROLLA DELUXE 1200, 4 speed, $2,700 or offers. 474-2692.

1974 PINTO, GOOD CONDITION. Call before 5, 385-6725. After 5, 385-0294.

68 CUSTOM BEAUMONT, 2-door hardtop, 327, 4-barrel, headers, mags. 388-6603.

1967 MUSTANG CONVERTible, 289 automatic, $2,800 obo. 477-3027.

BOBCAT AUTOMATIC 74, LOW mileage. Moving must sell, $2000 or best offer. 478-9610.

150 CARS FOR SALE

1978 Low Mileage Cars

Malibu Classic	$4800
Chev Nova	$4300
Monte Carlo	$5600
Honda Civic	$3600

Phone 383-4342
Tilden Rent A Car
DL 01003D

ONE OWNER 1975 BUICK SKYlark, power steering, power brakes, tilt steering wheel, V/8, complete service record. Body and chassis factory manual, mounted snow tires, 35,000 miles, 25 mpg highway. Excellent condition. $3000. 479-1457.

1975 CHEVROLET CAPRI, 8 passenger station wagon, 49,000 miles, air conditioning, tilt steering, power brakes and steering, Electric driver seat, electric windows, spoke wheels, tinted glass, roof rack, radio with 8-track tape, 642-3950.

FOR SALE, 1971 TOYOTA Crown (The Japanese Cadillac) Reconditioned motor, reconditioned automatic transmission, AM radio, 8 track stereo, PA system, radial tires, recent inspection sticker. Asking $1000. Phone 477-7352 after 6 pm.

INFLATION FIGHTER
78 Colt Custom Economy, don't buy new, save on first year depreciation, immaculate condition, loaded with extras, priced for fast private sale at $4,275. Call 479-9296 now.

GORDON HEAD
Open House, by builder, Friday, Saturday and Sunday from 1 to 4:30. 1655 Tasco Place off Columbia via Kenmore. $87,500. 652-1673, 652-4155

1976 AUDI FOX
4 door stationwagon, 32,000 miles, AM FM radio and cassette player. Over $9000 new replacement value. Sacrifice at $3900. 479-0127 or 595-5948 after 6pm

MUST SELL 1974 MERCURY Montego, 4 door, automatic, good shape.
1957 2 door Chev. whole or for parts.
1978 Toyota Corolla 1600, automatic, 19,000 km. 478-5110

68 (RARE MODEL) MERCURY Park Lane, 2 door hardtop, 1 of a kind, original owner, automatic, power brakes, steering, windows, air conditioning, new paint, excellent condition, offers, 382-2927 after 5.

1969 BUICK SKYLARK, FOUR door hard top, vinyl roof, 350 automatic, power steering, power brakes, air conditioning, belted tires plus two mounted snows, beautiful condition. $1750, 4347 Torquay, 477-1170.

1978 CAMARO
Black, burgandy interior, 5,300 miles, options, immaculate. Must sell by Sunday. $6,500 firm. 383-3193

64 CADILLAC LIMOUSINE
All power, partition glass, new motor, new carpet and seat, needs muffler, $2,000. 385-7179, or can be viewed at Capitol Auto Glass.

'64 BEAUMONT, 2-DOOR hardtop, rebuilt 427, M22 4-speed, new paint, new carpet, AM-FM 8-track stereo, power steering, will sacrifice for $2500. 479-7238, after 5.

1970 LINCOLN CONTINENTAL MKIII, 58,000 miles, immaculate in and out. Fully-equipped, a.c, etc. Four new steel radials. A classic. $3750. Days, 749-6646, nights, 749-3991.

1979 MONTE CARLO, V-8 AUTOmatic, power steering power brakes, radio, tape deck, air conditioning, sunroof, wire wheel covers, deluxe factory paint. 385-7970.

66 VALIANT, 2 DOOR HARDtop, excellent condition, was $1895, New Year Special, $995. Saunders Sales and Service Ltd, Colwood, D01508A. 474-2211 or 478-9182

1969 GALAXIE XL 2 DOOR hardtop, 390 V-8, console shift, bucket seats, new heavy duty shocks, new brakes front and rear, steel belted tires, first $750 takes. 382-9715.

SACRIFICE
1976 Ford LTD, V8 auto., 2 door, hardtop, power steering, power brakes, air conditioning, radials, snow tires included. $2995 firm. 477-0702.

ONE OWNER
1972 Charger SE, 440 magnum, buckets, console, low mileage, beautiful original condition, offers, 384-3498.

4 CHEVELLE MALIBU 350, 4 door, power steering, power brakes, radio, re-built transmission, excellent condition. $2650. Consider trade for Volkswagon in good condition. 382-0075

75 EL CAMINO
Classic 400 auto, PS, PB, rally wheels, woodgrain, low mileage. 477-5963.

'68 T-BIRD
4-door, Landau, buckets, console, all options, immaculate condition. Phone 479-6693.

'71 CHRYSLER NEWPORT, 4 door hardtop, power steering, brakes, 383, $1100 or best offer. Call after 6, 478-2400, ask for Gordie.

1970 DODGE CORONET 500, 383, 3-speed automatic, comes complete with extras, good condition, needs some work. $1700 firm. 385-8428.

SMALL AUTOMATIC
1972 Dodge Colt, 2 door, economical 4, only 56,000 miles. Very good condition. Tested. $1,350. 385-1361.

1978 DODGE OMNI
350 miles, automatic, power steering, radio, rear window wiper and washer, plus numerous other options. 479-7782.

75 MAVERICK, AUTOMATIC, power steering and brakes, new snow tires, only 29,000 miles, immaculate throughout, first $3000 takes, 479-2724

1972 STANDARD PICK-UP truck, 3 speed, F100, motor, 302 V8, 51,000 miles, good condition. Phone 8 am to 4:30 pm Mon to Fri, 388-7311, $2000.

1975 DUSTER, SLANT 6, 1 owner, automatic, power steering, power brakes, only 24,600 miles, immaculate condition. Asking $3800. Phone 383-9661.

66 MUSTANG, 2 DOOR HARDtop, 48,000 miles, extra clean. $2295, reduced to $1495. Saunders Sales and Service Ltd, Colwood, D01508A. 474-2211 or 478-9182.

73 SATELLITE, AUTOMATIC, 2 door hardtop, radio, excellent condition, $1295. Saunders Sales and Service Ltd, Colwood, D01508A. 474-2211 or 478-9182.

76 PINTO, IMMACULATE CONdition, 4 speed. Weekend Special, was $3695 now $2495. Saunders Sales and Service Ltd, Colwood, D01508A. 474-2211 or 478-9182

1967 BUICK SKYLARK 4-DOOR, hardtop, power steering, power brakes, excellent condition throughout, $1200. A good automobile, 592-2539.

1976 COUGAR XR7, METALIC blue with dark blue vinyl top, immaculate condition throughout, low mileage, $5295. 388-6389 (before 4pm)

1964 FALCON, TESTED UNTIL January 4th, 1980. Excellent condition with much recent work done. 50,000 miles on 2nd engine. 383-3289 after 6.

'74 AUSTIN MARINA, 2-DOOR coupe, 4-speed standard, excellent body, radio. Good running condition, 55,000 miles. Sacrifice $850, 656-6179

1926 ESSEX, TWO DOOR coach, $4600. Phone after 6pm 652-9955

67 CHEVELLE SW, 283 AUTOmatic, power brakes. Good condition. Extras, $1000. 382-5930.

1975 FORD TORINO, 4 DOOR, 460 C.I.D., $2,200 or best offer. 383-5232, 383-7480, ask for Tim.

78 PINTO STATION WAGON, automatic, excellent condition, $4500. 652-3633.

1969 PONTIAC LAURENTIAN, runs perfectly. Offers on $400. 388-9574.

150 CARS FOR SALE

THREE POINT MOTORS

78 MAZDA GLC	$4,395
78 DATSUN B210	$4,695
78 DATSUN F10	$4,795
78 DATSUN 510	$5,295
77 DATSUN 710	$4,495
77 DATSUN 200SX	$5,695
77 BUICK	$5,295
76 MAZDA 808	$3,195
76 TOYOTA	$3,495
75 DATSUN B210	$2,995
75 DATSUN 710	$3,895
74 DATSUN p/u	$2,995
74 DODGE	$3,495
73 TOYOTA	$2,495
73 BUICK	$3,995
72 CHRYSLER	$2,295
71 DATSUN 510	$1,395
71 MERCURY	$2,295
67 AUSTIN	$1,095

Government at Hillside
385-6737
DL00740A

POLLEN FORD

January Specials

78 Cadillac Sedan	$13,900
78 Lincoln Sedan	$11,900
77 Buick Park Avenue	$ 9,495
77 Chev Malibu	$ 5,195
77 Granada Sedan	$ 5,395
76 Datsun F10 SW	$ 2,995
74 Pinto Automatic	$ 1,995
73 Hornet Automatic	$ 1,995
69 Buick Wildcat	$ 1,295

TRUCK SPECIALS

76 Courier Pick Up	$ 3,295
75 Ford 12 Passenger	$ 7,195
74 Ford Pick Up	$ 2,395
74 Ford 4x4	$ 3,995
75 GMC Suburban	$ 6,295

Ask About Our Exclusive 7 Day Money Back Guarantee
Phone 384-1144 DL745A
POLLEN FORD

PALM MOTORS

CREDIT
Good or Bad
WHO CARES
WE FINANCE
NO CO-SIGNERS
Let us help re-establish your credit. Separated, divorced, old age pensioner, single, male or female. You qualify. Buy and pay at same location.

Instant "NO-RED-TAPE" CREDIT
3342 Oak St.
Walk In, Drive Out
between Douglas and Blanshard off Cloverdale
8:30-7:30 Monday to Friday
9-5 Saturday

PLIMLEY
BRITISH LEYLAND
1010 Yates
382-9121

'79 MINIS
$3850

78 Firebird	$6995
77 Aspen HT	$4895
76 Austin Marina, AT	$2495
75 Dodge Dart	$2695
75 Honda Civic	$2995
74 Datsun B210	$2495
73 Audi auto. 2 dr.	$2995
73 Capri	$2995
73 Austin Marina, AT	$1695

Dealer Licence 592

P.M

PAINTER MOTORS LTD.
76 DATSUN F-10, 5 spd.
75 TORINA V8 auto, p.s., p.b.
75 COMET, 6 cyl, auto, p.s., p.b.
74 COMET, 2 dr, 6 cyl, p.s., p.b.
74 FORMULA, 4 spd, p.s., p.b.
74 GREMLIN, 6 auto, hb.
74 ASTRE auto, hatchback.
73 DUSTER, 6 auto, p.s., p.b.
73 FIAT 128, 4 dr, 4 spd.
72 SKYLARK 4 dr, H.T., auto
72 PINTO SW, auto, roof rack.
72 CORVETTE Roadster, 4-spd.
72 MALIBU SW, auto, p.s., p.b.
71 VW, runs well.
71 MACH I, 351 auto, p.s., p.b.
71 MARQUIS, pwr wdns, air

TRUCKS
71 FORD Crew Cab, V8 4 spd.
70 RANCHERO V8, auto, p.s., p.b., mags and tires.
68 RANGER 1/2-ton, V8 auto.

3005 DOUGLAS ST. 388-6196
Winter Hrs. 9-6 Mon.-Sat.
After hours: 478-0790 D-0346B

1977 TOYOTO COROLLA LIFT back deluxe, 7,500 miles, excellent condition, 721-3738.

1965 ACADIAN, 2 DOOR, 6 cylinder, low mileage, $500 or best offer. 384-9085.

74 VW BUG, AM-FM RADIO, cassette deck, runs well, clean, $2,000 383-6912

'74 MUSTANG II, V6, 2 DOOR, adult owned, immaculate, phone 384-2680 after 6 pm.

'73 CAPRI DELUXE, SUNROOF, etc. Excellent condition, $2500. 383-5988.

150 CARS FOR SALE

P.M

PAINTER MOTORS LTD.
75 DUSTER 318, 4-spd. Buckets
75 TOYOTA Corona 4-dr., 4-spd.
74 PONTIAC Astra hb auto.
74 ASTRA
73 FIREBIRD, auto. vinyl
73 MACH I, 351 Mags and tires
73 BUICK Regal, 47,000 mi.
73 PINTO H/B 4-speed
73 FORD F-100 Pu 360 auto.
72 CAPRI, radio, auto.
70 FORD Van partially camp.
69 JEEP 4x4
67 FAIRLANE XL 289 auto.
66 VALIANT, 2-dr., har., V-8
TRADES WELCOME

BANK FINANCING
1513 Quadra at Pandora
D-0346A 385-0122

YATES AUTO

78 YAMAHA 1100 cc full dress, 2500 KM
78 YAMAHA 650 special 5,000 KM

Both bikes immaculate and ready to go. Make an offer.

YATES AUTO SALES
950 Yates D-01610A 388-7722

B. MADSEN MOTORS LTD.

76 Ford 3/4-ton, V8, auto.
75 Chev 1/2-ton, V8, auto.
74 GMC 1-ton van, raised roof, ideal for camping
74 Dodge Maxi Van
74 Toyota with canopy, low mileage, 1 owner, also camper for same unit.

Any reasonable offer considered. Plus many more cars and trucks in stock.
2691 Sooke Rd. 478-5214
D00569A

ESQUIMALT AUTOMART

68 MUSTANG GT Fastback $4,000
70 LEMANS mags $2095
74 MONTE CARLO loaded $4695
75 T BIRD, loaded $5995
77 T BIRD, power windows $6495
73 CAMARO black on black $4395
73 CUTLAS 2 dr hdt. $3295

480 Esquimalt Rd. 382-7195
D-00856A

Sidney Car Mart

Shop in Sidney and SAVE
IN STOCK NOW
78 Caprice 4 dr., 78 Zephyr, 78 Arrow GT, 78 Cordoba, 78 Honda Civic, 77 Caprice 2 dr., 77 LeMans 2 dr., 77 Aspen 2 dr., 76 Pacer, 76 Acadia HB, 75 Astre 2 dr., 75 Monarch 4 dr., 74 Toyota Corona 4 dr., 74 GMC Suburban, 74 Malibu 4 dr., 73 Cutlass 2 dr., 73 Nova 4 dr., 67 Dodge 4 dr., 58 Edsel 2 dr.
TRUCKS
78 Ramcharger 4x4, 78 Chev ¾ ton, 77 Ford ½ ton, 76 Ford XLT ½ ton, 76 GMC ½ ton, 75 GMC ½ ton.
9757 5th St. D01159A 656-2432

TWO GREAT BUYS FROM MARTIN CUMMINGS

1977 CELICA GT liftback, 5 spd., radio. Only 9600 mi.
1973 AUDI FOX 2 dr., 4 spd., radio, 40,000 mi. Trades and terms welcome. Phone or see Martin Cummings at Empress Pontiac Buick GMC Ltd. 382-7121 or res. 477-8476. DL01227A.

1972 GMC ½ TON PICKUP, V8 automatic, $1,695. 1972 Datsun, runs well, clean, $1,195. 1965 Ford Econoline, partly camperized, $895. 1970 Duster, 2 door, hardtop, $800. 1971 Mazda pickup, $1,295. 1970 Datsun pickup, $795. 1970 Datsun Sedan, $595. 1967 Volkswagen 1500 Series, $495. DL00094A, Super Motors Ltd., 2538 Government St., 385-0031 after hours 382-1559.

FAMILY CAR

77 VOLARE, low mileage, 4 dr. sedan, V-8 auto, PS, PB. Special this weekend $4395.

E&K MOTORS LTD. 383-6231
642 Burnside E. D02071A

75 SKYHAWK

Buick, V-6, 4 spd. rally wheels, clean, as new. Special this weekend only $2995 cash only.

E&K MOTORS LTD. 383-6231
642 Burnside E. D02071A

3 MERCURY MONTEGO STAtion wagon, 400 cu in, p.b. p.s. roof rack, clean, $2695.
75 Mercury Monarch sedan, 250 cu in, p.b. p.s. bronze metallic, 30,000 miles, very clean, $3695
76 8 passenger Mercury Montego station wagon, 400 cu in, p.b. p.s., roof rack, rear defrost, Michelin tires, clean, 31,000 miles, $3895.
656-5711

ECONOMY PLUS

76 CELICA lift back, 5 spd. rally wheels, real clean. $4295.

E&K MOTORS LTD. 383-6231
642 Burnside E. D02071A

HERE IT IS

70 Firebird, V-8 auto, PS, PB. Won't last long at $2995.

E&K MOTORS LTD. 383-6231
642 Burnside E. D02071A

1970 MERCEDES 250 - $5500 Excellent condition, new engine, new exhaust system, new radial tires, automatic, w/centre consul, am/fm stereo cassette player, only 87,000 miles, dark green w/tan leatherette upholstery bucket seats, centre arm rests, front and rear. 388-1485 or 474-1460 after 5 pm.

76 CORDOBA LOADED AND clean, post seater, brown colour, vinyl roof, air, power brakes, power steering, tilt, 6040 heavy velour power seats, stereo, gas mizer, trans cooler, remote mirrors, chrome wheels, electric trunk, plus more. $6300 closest offer wins, call Reid Topp evenings 652-3817 days 385-7721

"SPORTY"

1976 CHEVY MONZA, Hatchback, V8, automatic, power steering and brakes. Exclusive with "CHARLIE PETERSON", at Empress Pontiac Buick GMC Ltd., 382-7121, or res., 592-0458. DL01227A.

77 CADILLAC

Sedan DeVille, fully powered, vinyl top, Sentinel, cruise control, air conditioning, 6 way power seats, remote control mirrors, opera lamps, AM/FM radio, tape player and many more extras. Moving. Must sell. No reasonable offer refused. 652-5884.

1970 MONTE CARLO, ONE owner, 47,000 miles, a beauty with added features, $2350. 656-7074.

1970 MUSTANG 302, POWER steering, power brakes, tested, 385-3940.

1976 FURY SPORT, TOO GOOD to miss at $4150. Only 21,000 miles. Many extras. 477-3610.

1970 MALIBU, EXCELLENT condition. 388-6641 ext. 241.

150 CARS FOR SALE

S&H TOYOTA CENTRE

78 COLT
4 dr., S.W. auto., AMFM radio, 14,000 KM $5695.

78 TOYOTA
PU, 4 spd, 12,000 SKM $5195

78 OLDS
2 dr. Salon auto., P.S. and brakes, 19,000 KM $6195

78 HONDA
CIVIC, 2 dr., 4 spd, 4500 KM, mags, radial tires $4295

77 CAMARO LT
2 dr. auto., P.S., buckets, console $6695

77 ASPEN
2 dr. S.E. 6 auto., 11000 KM $5495

76 DATSUN
Liftback, 4 spd., radio, 19,000 mi. $3995

76 MAVERICK
2 dr., 6 cyl., auto., P.S. 28,000 mi. $3995

76 COROLLA
S.W., 4 spd., 39,000 mi. $4295

75 HILUX
PU, 4 spd., 45,000 mi. $3295

75 CELICA GT
5 spd. AM-FM radio, 28,000 miles. $4895

74 MAVERICK
2 dr. auto. $2995

72 VOLKSWAGEN
2 dr., 4 spd. $2195

72 COROLLA
2 dr. coupe, AT, radio, 35,000 miles. $2595

592-2471

SAUNDERS AND HITCHMAN LTD.
2040 Cadboro Bay Road at Fort and Foul Bay
Dealer Licence D01751A

1973 PLYMOUTH SATELLITE, 4-door sedan, power steering, power brakes, good condition, $1600 or nearest offer. 383-3230.

68 PLYMOUTH, POWER steering, power brakes, auto, recent valve and brake job. Drives well. $450. 383-0256.

1967 CHEVELLE STATION wagon, 283 automatic, Cragar SS style mags. Needs rad job. A good car but must sell. $700. 388-7345.

1976 FIREBIRD, EXCELLENT condition, $5,200. Phone 642-3325 after 5:30 pm. on weekdays.

MECHANICS SPECIAL. 1966 Chevrolet, motor running well, damaged right doors, best offer accepted. 592-1690.

1976 MERCURY MONTEGO, 40,000 miles, immaculate inside and out, all power, four door, powder blue and navy, $3400. 656-3804.

1976 HORNET HATCHBACK, low mileage, power steering, tested, radials, standard 4. Call 478-7766 after 5

'74 TOYOTA CORONA, AUTOmatic, 2 door hardtop, radial tires, good shape, $4,000. 595-4796.

PRIVATE SALE, 1975 HONDA Civic Hatchback, automatic, 38,000 miles, radio, radials, excellent original condition, $2,750. 656-6016.

70 CHEVELLE SW, NEW AUTO trans, power steering, power brakes, air conditioning, $1000. 382-7306

67 COUGAR, EXCELLENT V-8 automatic, black buckets, floor shift, tested but rusty. $650. 383-9990.

1963 CHEV II NOVA, 6 CYLINder, auto, good gas mileage, good condition $300 or best offer, phone 478-5866 after 4pm.

75 VOLVO 242 DL, AUTOMATIC, power steering, AM FM radio, excellent condition, $4800 or nearest offer, 652-9944 after 5.

68 DODGE DART, 4-DOOR, power steering, automatic, tested. Engine, brakes overhauled. Offers. 479-0165.

73 DATSUN 610, HIGH MILEage but engine excellent, $1750 or best offer. Have bought 79 auto. 384-6647.

CONVERTIBLE
1974 Buick LaSabre, all power options, low mileage, $8000. Evenings 479-0764

'76 CHEVETTE STANDARD hatchback, 11,000 miles, excellent condition, $2995. 721-5055.

1972 CHRYSLER NEWPORT custom, excellent condition, many extras, $2350. Anytime after 5. 384-7506.

1975 AUSTIN MARINA, 4 DOOR standard, excellent condition. Just tested. 24,000 miles, $2650. 477-9745

1974 HORNET HATCHBACK, 304 V8, 40,000 miles, 3 speed standard transmission. Tested. $1995. 478-4131 after 5pm

1971 TOYOTA 1200, CLEAN, tested, runs well $755. 384-1721, 592-3121. Sports and Class Cars, 640 Hillside. D00244A.

69 DODGE DART GT, 318, 2-door, bucket seats, tested, good condition, $1000 firm. 112-743-5269.

MUST SELL, 1 OWNER, 1975 Datsun B210, manual shift, 39,000 miles, tested, $1995 firm, 595-8268.

NOT SOLD YET, '67 CHEV STAtionwagon, 327 4 barrel, new clutch, brakes, tires, tested, $700. 383-9864.

'70 ACADIAN SS (SILVER) Body in excellent condition. New paint, low mileage high performance 283. $2750 or best offer. 479-6173.

1966 MUSTANG 289, CONSOLE automatic, 1 owner for 11 years, new paint, good interior, 89,000 miles, $2500 firm. 658-8198.

"76" CADDY, 2 DHT, LOADED all but cruise control, top notch shape, 28,500 miles. Asking $9800. 388-4930 after 5:00.

68 FIREBIRD, BLUE, OVERhead cam 6, new frontend, brakes, muffler, good condition $2,000 or best offer. 478-8893.

CHEAP TRANSPORTATION, 69 Mazda 1500, new tires, tested, good condition. Asking $850. 385-8530

70 VW BEETLE
Gas heater, radio, radial tires, good condition. $1700 or best offers. 652-1809

1964 COMET STATIONWAGON, V8, roof rack, good transportation, unlicenced. $275 or offers. 477-0847

'70 SWINGER, 340 4-SPEED, good condition and very clean, mags. Sell $2100. 383-4879 and 383-6473.

1969 SUNBEAM STATIONWAgon, one owner, remarkably roomy, mechanically excellent, new tires, $1000. 592-0197

77 CHEVETTE, AUTO, RADIO, 16,000 miles, offers on $3700. 478-9760

150 CARS FOR SALE

Millstream CHEVROLET

73 FIAT 128 4-door, 4-speed, low mileage. Finished in orange. $1890

72 CHEV ½-ton pickup, 6-cylinder standard, long wheel base. Finished in green. Exceptionally clean $2550

73 DATSUN 240Z, 4-speed, radio. Finished in silver, black interior. Sliding sunroof, mag wheels $4750

74 HORNET, 2-door, 6-cylinder automatic. Finished in mustard with gold, cloth trim $2850

76 DUSTER, 2-door, 6-cylinder, automatic, power steering, radio, finished in blue with black vinyl top. Good clean car. $4450

OPEN
MON.-FRI.
8:30 a.m.-9 p.m.
SAT. 9-6

Millstream Chevrolet Ltd.
1730 Island Highway
474-1211
Dealer Lic. D01384A

SUPER DEAL, FIRST $2,850 takes, 1974 Pontiac Ventura, power steering, power brakes, whitewall radials, excellent condition, low mileage. 656-1456.

COLLECTORS ITEM
1954 Chevrolet Sedan, 4-door, good condition, in good running order. Driven and owned by OAP. Asking $1000. 598-6795.

1970 MONTE CARLO, V8, power steering, power brakes, radial tires, wire wheel covers, vinyl roof, stereo, tested. $2500. 478-6060 or 386-6700.

1974 GREMLIN X, 3.8 LITRE; automatic, power steering, power brakes, radio, radials, 27,400 miles, tested January 1980, $2500. 382-8502 evenings.

1976 DODGE DART, SLANT 6, 4 door, vinyl top, power brakes, power steering, automatic, less than 25,000 miles, one owner, $3795. 388-5334.

'73 CONTINENTAL MK IV, SILver with red leather interior, excellent condition, 59,000 miles, all options, $6850. 477-1334 before 3 pm.

59 IMPALA
1 owner, 2 door hardtop, $575 O.B.O. 478-6020.

76 FORD VAN
Club wagon, 2 tone blue, smoked windows, new snow tires, $7,300. 477-1645, 388-4923.

72 GRAN TORINO BROUGHAM, low mileage, mags, radials, good condition, $1650. 721-5262, 479-4664.

1971 MKIII. EXCELLENT CONdition, high mileage, well maintained, $4500. 248-6332 Parksville B.C. evenings.

1970 FORD CUSTOM IN REAsonable condition, asking $600 or offers. Please phone after 5 pm, 386-9908.

1969 VOLKSWAGEN STATION wagon automatic with radial tires, $1600 or best offer. 592-6281 ask for Diane.

1955 CHEV 4 DOOR, 283, WITH 8000 original miles, interior, exterior good condition, only $800. 383-8430.

71 CORTINA, CHEAP TRANSportaion with good mpg, rebuilt engine with recent tuneup. Asking $635. 652-2461.

1973 PONTIAC LEMANS 4 door, 350 automatic, ideal family car. Moving, must sell. $1,695. 595-5650.

1972 LTD 4-DOOR HARDTOP, power steering, power brakes, electric windows, cracked block, $800. 383-1640.

1973 VEGA GT, EXCELLENT condition, good radials, low mileage, extras. Asking $1400. 479-0955 or 479-3117.

MUST SELL
1971 Pinto 4 speed, very good condition. 382-4790 after 6 pm.

'77 DODGE ASPIN SE. COMpact size, lady owned with low mileage, best offer. 477-7159.

MUST SELL 73 LTD WAGON, fully equipped. 386-2361.

151 SPORT, IMPORT CARS

1970 DATSUN 1600 CONVERTible, new paint, tires, exhaust, 8,000 miles on rebuilt engine, needs clutch. $1350. 598-2709.

1970 SUNBEAM ALPINE coupe, 4 speed, some rust, mechanically good, tested, $750. 652-5688.

1968 MGB, EXCELLENT CONdition, roll bar, radio, yellow, black interior, $2100 or nearest offer. 384-7297.

72 RENAULT 12 STATION wagon, 54,000 miles, good condition throughout, tested, $1,700. Ideal small family car. 658-8129.

67 2000TC ROVER, ON ROAD, Rally wheels (Perellis), new exhaust, new rear end. $700 or best offer. 479-0660.

PRIVATE, 1977 AUDI 100, AUTOmatic, all options, replacement cost $16,000, selling $9000. 383-4435.

1967 CORVETTE COUPE. NEW motor, tires, 11,000. 752-6529 after six.

77 CORVETTE, WHITE, EVERY option and more, must sell, offers. 477-4943 or 385-6813.

74 TR6, 38,000 MILES, GOOD condition, must sell, Phone 658-5160.

1968 WHITE CORVETTE ROADster convertible, new top, excellent condition, $7400. 598-6758.

68 ROVER 2000 TC, APP. 10,000 miles on new motor and clutch. $1,200 firm. 386-0641.

72 BMW BAVARIA, PERFECT condition, private sale. 746-4859 Duncan.

1974 FIAT 128 SPORT COUPE with extra wheels and snow tires, $1700. 477-0918.

1973 FIAT SPIDER, PERFECT, new motor, top, paint, asking $3,500. 477-9658.

973 TRIUMPH GT6 MK3, 38,000 miles, lady driven, excellent condition. $3000. 385-4978.

'73 PORSCHE, 2L APPEARance group, needs body work, $4000. 385-8860.

KARMANN GHIA, GOOD RUNning order, new paint and body work. $1000 firm. 656-4119

75 SCIROCCO, 4-SPEED, MAG wheels, excellent condition, $4200. 598-8159.

RARE 74 MGB-GT, IMMACUlate condition. Phone. 384-7258.

DATSUN 280Z LOW MILEAGE, $9500, 652-2998, 383-2140.

RENAULT 5 GTL, OFFERS ON $4250. Mint green, under warranty. 598-5624.

151 SPORT, IMPORT CARS

72 CORVETTE
Roadster convert., tilt telescopic steering, p.w., p.s., p.b., air cond., radial TA, AM/FM radio. See this at $6995. PAINTER MOTORS LTD., 3005 Douglas St., 388-6196. After hours: 385-0122, D-0346B.

BRICKLIN
AUTO GULL-WING AIR DOORS
AUTO TRANS-COLLECTORS'
Showroom condition, vintage white, every option imaginable including air, 6,800 original miles. All parts Ford & AMC for easy maintenance. $23,900 or reasonable offer. Vancouver 733-9517

SPECIAL
Limited Edition, 1978 Trans Am. The last year of the high output engine, 6.6 litre. T-Bar sunroof, black interior, gold exterior and pin striping, sheep skin seat covers, $1200 stereo system. $10,600 477-1645 388-4923

1973 RENAULT R15 Hatchback; 4 speed, Michelin tires. Choice of 2 low mileage models. $1995.
CAPITAL CITY AUTO LTD.
1750 GOVERNMENT ST.
386-7508 DL00162A

1954 ALFA-ROMEO 1900 PINAFarina coupe. Eye stopping modern design, mechanically good. One of 4 known examples to still exist in the world. $15,000. Vancouver, 943-8142.

ONE OWNER
1972 Charger SE, 440 magnum, buckets, console, low mileage, beautiful original condition, offers, 384-3498.

1975 PEUGEOT, 48,000 MILES, sunroof, radio, manual, burgandy with tan interior, offers, must be sold this week. 385-9022 or 592-3713.

1976 CORVETTE, 19,000 MILES, L82, leather, AM/FM, power windows, power steering, 4-speed, alloy wheels, new tires, $11,000. 384-8768 after 5.

1973 MERCEDES 450SE, GRAY metallic, red interior, sliding roof, stereo, etc. Low miles, like new, $17,500. Phone Duncan 746-4260.

TWO DOOR SUNBEAM ALpine, 1970, one owner, accident free, good condition, automatic transmission and radio. $950. 658-5153.

78 VETTE PACE CAR, NEVER licensed, fully equipped, automatic, $24,750. Trade welcome. Will deliver. Call Bob, area code 604. 273-3766.

1973 CAPRI 2000, 4 SPEED, radio, 36,000 original miles. Exceptional. $2285. 384-1721, 592-3121. Sports and Classic Cars, 640 Hillside. D00244A.

1974 MUSTANG II FASTBACK, V6 4 speed, radio, 47,000 miles. Excellent. $2650. 384-1721, 592-3121. Sports and Classic Cars, 640 Hillside. D00244A.

WANTED 1965 TO 1968 SUNbeam Alpine, body must be good, running gear not important. 388-4167.

'77 CORVETTE L-82, P.S, P.B, blue ifnr. int, AM-FM 8-track, a.c, T-roof. All the options. $11,500. 474-1585.

62 WOLESLEY, $250 OR BEST offer. Between 6 and 9, 383-6040.

154 TRUCKS, BUSES AND VANS

SUBURBAN MOTORS

THE HOME OF
LINCOLN CONTINENTAL AND MK V
MARQUIS, COUGAR XR7 ZEPHYR AND FORD TRUCKS

TRUCKS! TRUCKS!

77 Ford F 150, V8, A/T, P.S., P.B., radio $6595
77 Ford F250, V8, A/T, P.S., P.B., radio $5895
77 Ford F150, V8, A/T, P.S., P.B., radio, canopy. $5295
77 Ford F100 short box. V8, A/T, P.S., P.B., radio, canopy $5095
77 Ford F250 Super Cab. V8, A/T, P.S., P.B., radio $5495
76 Jeep Pickup, 4x4, V8, A/T, P.S., P.B., radio $5295
76 Ford F250 Super Cab. V8, A/T, P.S., P.B., radio, canopy $4695
76 Chev. Sports Van. 6 passenger, V8, A/T, P.S., P.B., radio $4495
75 Ford F250 Crew Cab. V8, A/T, P.S., P.B., radio $4895
74 Ford F250, 4x4, V8, A/T, P.S., P.B., radio $2995
69 GMC 1 ton, flat deck. V8, 4 spd. $1895

Douglas and Saanich Rd.
386-6131 DL00863A

1973 TOYOTA LANDCRUISER softtop. Excellent condition, 64,000 miles, 595-0742, after 5.

1972 DODGE VAN, FULLY camperized, raised top, $4500 or closest offer. 478-1509

68 DATSUN PICKUP, REBUILT engine, body good, best offer. 658-8437, 478-3522.

1973 GMC VAN, POWER steering, power brakes, one owner. 382-9901 after 5:30.

1953 3 TON STAKE SIDE INTERnational, $150 or best offer. Excellent condition. 474-2466.

SACRIFICE 1975 FORD SUPERcab, ps, pb, automatic, low mileage. $4200. 748-2179.

7975 DODGE ¾ TON SPORTSman Royal window van. Perfect for camperizing. 652-1345

1972 CHEV CHEYENNE ¾ TON, 69,000 miles, $2850, 656-1948.

1967 FORD ½ TON WITH canopy $1200 or offers. 477-9626.

1978 DODGE MAXI VAN WITH deluxe van conversion. 388-9578.

ONE 55 CHEV 1 TON VAN. Offers. 384-7191.

'72 VW VAN, GOOD SHAPE, extras. 383-1766, 383-3659.

1955 MERC, CUSTOM CAB, ½ ton. 656-1465.

75 VANDURA 350 CU. IN. 4 BARrel, good shape, $3200, 385-4648.

68 FORD ½ TON, WITH canopy, solid, $1200. 656-3264.

154 TRUCKS, BUSES AND VANS

WILLE Dodge • Chrysler

VICTORIA'S NEW CHRYSLER DODGE DEALER

77 GMC PU & Vanguard camper $9895
76 GMC Sierra ¾ PU $5195
76 Chev ¾ $5495
74 Dodge Club Cab $3695
74 GMC Jimmy 4x4 $5495
71 Dodge Van $2195
75 Ford ¾ PU $3295
74 Ford ½ ton $2295
69 GMC $1495

NOW IN STOCK
79 SECURITY motorhomes, van conversions, campers
3240 Douglas at Cloverdale
382-2313
OPEN 9 'TIL 6 P.M.
DLR-00840A

GARDEN CITY

AUTO SALES LTD.
SPECIALIZING IN TRUCKS, VANS & MOTOR HOMES.

1978 GMC ¾-ton PU, V-8 auto, PS, PB, radio.
1977 Ford ½-ton, V-8 auto, PS, PB, radio.
1977 GMC PU, V-8 auto, PS, PB, radio.
1975 GMC PU, V-8, 4-spd., PS, PB, radio.
1974 Ford Econoline ¾ ton, V-8 auto, radio, long wheel base.
1973 GMC ¾ ton, V-8 4 spd.
1973 Ford Econoline, 6 auto.
1972 Ford V-8 4 spd. radio.
1972 Ford club van V-8 auto.
1971 ¾-ton Ford V-8, auto., P.B., radio.

THIS WEEKS SPECIAL
1977 Ford ½ ton pickup, V8, auto, p.s., p.b., radio, new tires, low mileage, $4150.

MANY MORE TO CHOOSE FROM

TRADES WELCOME
NO REASONABLE OFFER REFUSED
100% FINANCING O.A.C.
OPEN
9:00 A.M.-8:00 P.M.

2978 DOUGLAS ST.
382-9111
D-01319A

ESQUIMALT AUTOMART

69 FORD ¾ ton, mint $1995
70 INTERNATIONAL ½-ton $1895
72 DODGE 1 ton van $2495
73 FORD ¾ ton camper $4795
74 DODGE 1 ton flat deck $3895
74 DATSUN PU $1895
72 TOYOTA Hilux canopy $2195

480 Esquimalt Rd. 382-7195
D-00856A

FOAM-IT
Professional applicators of spray on rigid urethane foam insulation.
Strengthens insullates and sound proofs, van bodys, delivery trucks. Etc.
For FREE Estimates
Call 748-1653
Mobile Units serving Vancouver Island and Gulf Islands.

CAMPER SPECIAL
1977 CHEV ¾ ton pickup. Approx. 26,000 miles. 454 V8, automatic, power steering, power brakes, dual tanks, Camper Package, Silverado Package, canopy, 9.50x16.5 tires, deluxe 2 tone paint. For information, and viewing, contact
BARRY FOSS
Empress Pontiac Buick GMC
382-7121 DL01227A 595-6703

"VANS"
1978 GMC ¾ ton with step bumper.
1977 DODGE Tradesman ½ ton
1975 VOLKSWAGON Van
1975 DODGE ¾ ton van camper
1974 FORD ½ ton van
For personal, courteous service, contact CHARLIE PETERSON, at Empress Pontiac Buick GMC Ltd., 382-7121, or res., 592-0458. DL01227A.

"BOOGIE"
75 GMC Van, mags & tires, V-8 auto, stereo, sunroof, captains chairs, fully carpeted, bed, liquor cabinet, ice box, elegant custom interior. Black & Beautiful!
DEPAPE MOTORS LTD.
779 Pandora 384-8035 D-00264A

PICKUP
73 Ford Courier, 4 cyl, 4 spd, exceptionally clean. A real steal at $1995.

E&K MOTORS LTD. 383-6231
642 Burnside E. D02071A

WORK HORSE
73 Ford XLT F250 ¾ ton, V-8 auto, PS, P.B. Real straight. $3495.

E&K MOTORS LTD. 383-6231
642 Burnside E. D02071A

74 GMC SPRINT
with canopy, 350 V-8 auto, PS, PB, mags, super clean. $4395.

E&K MOTORS LTD. 383-6231
642 Burnside E. D02071A

75 FORD
½ ton PU, 15,000 mi., 400 V8, positraction rearend. Explorer package. Will take trades at $5695. Call LEA WALLE at EMPRESS PONTIAC BUICK GMC LTD. 382-7121 or res. 477-2740. D01227A.

72 FORD EXPLORER F100, 360 automatic, p.s, $2600. 382-1816.

62 GMC BUS, FULLY CAMPERized, $1700. 656-4236.

68 FARGO FOR SALE ½ TON, $200 or best offer. 474-1693.

154 TRUCKS, BUSES AND VANS

1973 DODGE 100 PU CLUB CAB, 318 engine, automatic, p.b., rear seats, 3570 miles, tested till August 1st, 79. Factory made Sportsman canopy with boat rack, never off highway. Real good all round. $3500 or offer, phone 383-7297 between 12-1 or 4-5.

FORD BRONCO
1978 4 wheel drive, 351 Cleveland, V/8, p.s., p.b., radio, dual shocks, free wheeling hubs, 15,000 miles. Immaculate. GARDEN CITY AUTO SALES LTD. 2978 Douglas St., 382-9111. D-01319A.

75 FORD 4X4, 46,000 MILES, new rubber, re-built trans. and running gear. No rust, body good, 8000 lb Ramsey winch, 150' new cable with heavy duty front bumper $5500; also white spoke heavy duty wheels and tires, 750-16, $80. 652-5554

"The Moonshiner"
1929 Model "A" Roadster pickup for show car. All chrome 322 vertical valve Buick, 4 speed, lots of chrome and goodies. $7,500 or best offer. 479-8978.

1972 FORD F600, 5 TON, NEW box 8 X 20 X 9'6", 5 speed, split rear end, new rubber, in very good all round condition. 62,000 miles. phone 384-8075 pager 370 after 6 pm, 595-1902. Offers $5850.

1974 DODGE 100 PU, CLUB CAB, 318 eng., automatic P.S., P.B., rear seat. Nice cond. only $3995 at COASTLINE TRAILER CENTRE, 3388 Douglas St., 382-6102. DL001346A.

71 DODGE MAXI, COMPLETLY camperized' dome top, excellent condition mechanicaly and throughout. $2995. Saunders Sales and Service Ltd, Colwood, D01508A. 474-2211 or 478-9182.

'71 FORD ¾-TON CAMPER Special, power steering, power brakes. New paint, brakes, shocks and canopy. Also 8" wide tires and spokes. $2895 or offers. 478-5154.

'70 VW CREW CAB
Low mileage, new brakes, tires, excellent condition, $1500. 477-4881.

73 CHEV ¾ TON CHEYANNE 20, 454, replacement cost new $10,000. New two tone paint, body and engine in perfect condition, 16.5 tires, $3500. 383-9729, 385-2936.

1978 DODGE B200 MAXIVAN 360 V8, power brakes, power steering, radio, heavy duty suspension, 4 months old, low mileage, $6300. 477-8568.

1975 DATSUN LONGBOX, 4 speed, canopy, mags, radial tires, cassette deck, excellent condition, 642-3200 weekdays after 5pm

1976 FORD COURIER PICKUP, 29,000 miles. Excellent condition. $2675. 384-1721, 592-3121. Sports and Classic Cars, 640 Hillside. D00244A.

1976 JEEP CJ5, 18,000 CAREfully driven miles. Radio, mag wheels etc. Immaculate. 384-1721, 592-3121, Sports and Classic Cars, 640 Hillside. D00244A.

'72 CHEV, ¾ TON, EXCELLENT condition, 6 standard, power disc brakes, radio, new shocks, 36" insulated canopy with windows, $2850. 478-6996.

SKIIERS
1974 Toyota Landcruiser, 4x4, 24,000 miles. Offers on $3900. Must sell. Owner moving to U.S.A. 477-7786 after 6pm.

1964 GMC ½ TON PICKUP, 283 V-8, 3 speed, transmission just rebuilt, good condition, tested, $700 or best offer. 478-5866 ask for Gordon.

73 TOYOTA, ONE OWNER, 37,000 miles, new tires, with fully contained camper. This unit is in excellent condition. $3750. 384-4141 or 479-7780.

73 DATSUN TRUCK, 4-SPEED, radio, 8-track, well maintained, $2000 or best offer. Leaving the country. 478-6579.

DODGE 77 TRADESMAN VAN, slant 6, standard transmission, excellent condition, $5600, 656-4836 evenings.

78 BRONCO, 4 X 4, RANGER XLT, many options, still on warantee, must sell at $9000. 474-2858.

1978, CHEVY VAN, P.S, P.B, tilt, cruise, sunroof, tapedeck, partially customized. 9,000 miles. 478-8484.

1974 DATSUN PICKUP, LOW mileage, automatic, radio, snow tires, canopy and extra cover. $3100. 656-5475.

'69 BRONCO V8, HURST SHIFT, Tru Tracks, headers, dual exhaust, half Cab-convertible. $2000, 598-1937.

1954 STUDEBAKER ½ TON pickup, flathead 6, overdrive, good tires, dependable, $800. Phone 748-9360.

1976 DODGE 4X4, POWER steering, power brakes. Camper special. Excellent condition. $5,895. 743-9642.

67 DODGE VAN, WINDOWLESS, V-8 standard, inside carpeted and paneled, TA radials, asking $1400. After 5, 652-3588.

'65 GMC PANEL, TWO TANKS. New brakes, clutch and rear end. 16" wheels. Best offer over $800. 479-9479.

'72 GMC, HD ½ TON, SIERRA Grande, canopy, many extras, excellent condition, $3195. 383-5988.

1978 LANDCRUISER, TAPE deck, remainder of 3 year, 36,000 km warrenty. Mint condition. $8000. 598-1371

74 GMC SUPER CUSTOM, Vette 454, posi trac, 11-15 LT tires, mags, many extras, 479-7916 evenings.

1976 GMC ¾ SIERRA CAMPER special, 2500 series, power steering, power brakes, 23,000 miles. $5200 or best offer. 478-6375.

5 TON DUMP TRUCK DODGE and 1970 Datsun pickup, 1976 datsun pickup with or without camper. 383-5261.

1972 FORD ½ TON PICKUP with canopy, all in excellent condition, 62,000 miles, $2,600 or best offer. 478-8795 or 478-5097.

69 FORD ½ TON RANGER, double tanks, $1000. 386-2745 after 6.

76 FORD ¾ TON 4X4, 9 WHEELS and tires, headers, posi, etc. $6700. 652-5828.

69 GMC TANDEM DUMP truck, newly painted, $6000 offers. 479-6524.

1973 JIMMY SIERRA, 4X4, hardtop, softop, many extras, $4,300. 479-0504.

1973 TOYOTA PICKUP, AUTOmatic, bucket seats, radio. Phone 382-6861 10 am to 10 pm.

'65 MERC VAN, REBUILT 6-cylinder, 20,000 miles, good shape. $1400 firm. 656-3846 phone after 6.

1968 FARGO DIESEL FURNIture truck, 16' aluminum box, $4500. 383-1689 or 383-8058.

'72 GMC VANDURA NEW paint, new brakes, new trans, asking $2500. 595-0263.

1950 CHEVROLET PANEL, NO windows, needs work, $200. 479-2227.

1973 FORD ½ TON, POWER steering, power brakes, $1200. 385-9504.

1969 VW WINDOW VAN, RUNS well, $1300. Call after 5:30 pm, 592-4455.

69 FORD ½ TON, 54,000 ORIGInal miles, with insulated canopy camper, $1000, 592-0370.

1975 JIMMY 4X4, PS, PB, AUTO, custom wheels, low miles. $5900. 748-4088.

'64 FORD ECONOLINE WINdow van, $850 or best offer, 388-9462

1976 ¾-TON DODGE 6 PICKUP, power brakes, power steering, 33,000 miles. 479-1055.

'71 VOLKSWAGEN VAN, GOOD condition, new brakes and like new Michelin radials, 652-4128.

154 TRUCKS, BUSES AND VANS

76 BLAZER, 2 WHEEL DRIVE, 22,000 miles, $5500 or offers, 478-0630 after 5.

76 TOYOTA LONGBOX PICKUP 25,000 miles, good condition, 386-8230

74 DATSUN PICKUP AND canopy, needs work, $1800 or best offer. 595-6057

71 FORD CREW CAB, 250, 2 tanks, radio, V-8, 4 speed, $1300, 478-7814

1971 INTERNATIONAL DIESEL tandem dump with H-plate, 642-5471

1975 FORD F100, V-8 AUTOmatic, as is, $2000. 1962 Comet parts. 652-2402.

ECONOLINE AND GMC VANS, plain mid 60's, $750, $850. 656-4745.

158 TIRES

20% OFF
ALIGNMENTS & BRAKE WORK
(Most North American Cars)
Example: Front disc pads, machine rotors, overhaul calipers, repack bearings.
Regular Price: $100
SALE PRICE: $ 80

Ask about competitive prices on other undercar work such as Frontend parts and shocks.

YOUR SAFETY SERVICE CENTRE

D&D Tire
1620 BLANSHARD
382-7283

TWO MOUNTED SNOW TIRES, 6.50-13 for Vega or Astre. New condition, $50. Also mounted regular tire, ½ year old, $20. 592-2934.

SET OF 4 STEEL BELTED RAdial whitewalls, size GR78x14, with 2000 miles. Offers on $200. 388-9574.

FOUR INDY SLOT MAGS 14X7, 14x8 on Goodyear F60's, G60's complete with nuts and caps. $280 firm. 595-6245 leave number.

4 NEAR NEW, 13" SLOT MAGS, radial TA50's, 383-9538 between 5-7 pm.

FOUR UNILUG TURBINE mags with four 14" Concord tires, low mileage, $475. 479-2586.

FOUR 14" WHEELS, 4 BELTED tires mounted. 656-6265 after 5pm.

TWO STUDDED TRUCK TIRES. 9.50x16.5, 8 ply rating, $50 each. 388-6481, 477-1001.

SNOW TIRES, E79-14, MOUNTed on GM rims, excellent condition. 479-0019.

RADIAL SNOW TIRES, GR78x15, Toyoz 783, two, never used, $85, evenings 477 7003.

TWO 14" SNOW TIRES ON 6 bolt import truck rims. $60. 652-5693.

GOOD FIRESTONE H78-14 SUMmer tires on Buick rims, $60, 384-6030 after 4.

2 F70-14 WHITE WALL STUDded snow tires, brand new, $70, 2 Chev.14" wheels, $10, 658-8226.

FOUR MICHELIN RADIALS, H78x15. Half worn, $20.00 each. Phone 477-1509.

TWO F78-14 SNOW TIRES AND one rim for Mazda pickup $40. 598-2938.

4 13" TOYOTA TIRES AND rims, $100, 478-9987.

D78X14 TIRES, 4 NEARLY new, 1 new. $80. 595-1252.

STUDDED SNOW 4-PLY 815X15, pair $10. 477-6094.

160 PARTS, ACCESSORIES

HABITAT'S EQUIPMENT CENTRE
994 GOLDSTREAM AVE.
478-0811 DL01978A

REBUILT ENGINES SALE
Ex: 1968-170 C.I.D. Dodge $515
18 mo or 18,000 miles warranty
Call Tony for your estimate

EASY FINANCING

63 ACADIAN 2 DOOR, GOOD shape, 0 miles on rebuilt 283, Fenderwell headers, Holley, dual timing chain, cam, M/T valve covers, new Corvair turbo muffler, 1.94's, rebuilt turbo 400, mags with new tires. Sell parts or whole. Also, Offenhauser dual quad manifold. 388-7018 anytime.

CAR SOUND
HOW ABOUT — Radio, cassette players, speakers, CB units, etc. We service CB units. For all your car sound requirements see
B.C. SOUND & RADIO SERVICE
931 FORT 383-4731

WANTED: 52 TO 56 FORD CAR parts. 351 Cleveland 4 barrell. 642-3305, 479-6644.

65 FORD FAIRLANE 2-DOOR hardtop, windshield, tires, etc. 383-9370.

'72 MGB MOTOR, TRANSMISsion, carbs, starter etc. Also new Volkswagen gas heater. 652-3864.

WANTED BODY FOR 1949 Chev pickup truck, phone 642-5486

200, 6 CYLINDER 65 FORD ENgine, assorted 289 parts. Days, 388-6564 between 6-8pm 477-0407

58 CHEV ¾ TON FOR PARTS. Rare 15" split rims and tires. Offers. 478-0977 after 5:30.

WANTED 67-68 GT MUSTANG Rally rims. Phone 595-4229 after 6.

WANTED 1958 OR OLDER Ford or Meteor Sedan Delivery. Call collect 743-4580.

DUAL WEBER AND ALUMInum manifold for 1975 Honda Civic. 479-0048.

1976 GREMLIN 258 6-CYLINDER engine, 21,000 original miles. Offers. 383-8082.

FIAT ROOF
Hardtop for sports Spider, highest bid over $150, 477-9284.

CANOPY, INSULATED, wired, fiberglassed, 98"x72"x34", $85. 382-7015, 155 W. Burnside.

SEARS PRECISION ENGINE analyzer and heath kit, exhaust gas analyzer $85 each. 479-5706.

1965 VAUXHALL EPIC, REbuilt motor, excellent for parts, $50. 386-0326.

1969-70 MAZDA PARTS. GOOD tires and body parts. Call before Tuesday 595-5363

WANTED: 67 CHEVY II FRONT end body parts, phone 382-2084.

'66 PLYMOUTH PARTS, SLANT 6 engine, 4 good tires, 479-3481.

ANTED: MAZDA MOTOR TO fit, Ford Courier. 384-7590.

ENGINE STAND, NOT USED $125. 656-3561

57 FORD ½ TON, CITY TESTED $500. 382-7306

1965 AUSTIN 1100, BODY PARTS only. 642-3969.

WANTED: PARTS FOR MORris Minor. Phone 478-7229 after 4.

HOLLEY 850 DOUBLE PUMP, never been used $140. 658-5509.

1200CC VOLKSWAGEN ENgine plus parts, for sale. 477-4861.

FOUR 12X16½ RIMS, AS NEW, $45 each. 652-3112.

WANTED 67 CHEVELLE grill, and front bumper. 478-3860.

66 PLYMOUTH FURY II FOR sale, whole or parts. 479-7986

383 FOR SALE, RUNS. 382 5570 Ask for Dan

160 PARTS, ACCESSORIES

55 CHEV, 2 DOOR SEDAN, 396 Turbo 400; 69 - 350 - 4 bolt main small block complete, 53 Chev 2 door sedan, straight axle no motor, 50 Chev. 4 door, torpedo, stock; 67 Acadian 2 door sedan, no motor, new style Vet headers, 479-0279

CORVETTE & HI-PERF. SWAP meet, Sun., Jan. 21, S.W. Wash. Fairgrounds at Centralia, Wash., exit No. 79 from I-5. Gates open to vendors at 8:30 a.m. Gen. adm. $1.00 at 10:00 a.m. Vendors $12.00. (Automotive only) 112-206-456-2017.

350 4 BOLT MAIN MOTOR, $250; 57 Ford, complete body, many extras; 4 15x8 Vette Rally wheels, $250; 287 C; super mod. motor, $1,500; 70 G.T.O. rear spoiler, $75; rebuilt 194 heads, $175; V8 Vega mount kits, $100. 385-7811.

450 HORSEPOWER, 454 RACE prepared, roller valve train. Balanced and blueprinted. Complete from carb to oil pan, all fresh. 4000 stall converter and trick T-400. Ran 11.29 in 3600-lb. car. $2700 or offers. 383-5043.

RADIATOR REPAIRS, FAST top quality repairs at Maurice's Auto Body, 427 Beta St., phone 386-3381 or 384-8094. Located behind the Burnside Pay and Save Gas Station.

318 DODGE REBUILT HEADS, new guides, valve grind, resurfaced, $110. 318 block and all related parts, all machine work done. Reasonable price for serious inquiries. 386-1251.

VICTORIA 4-WHEEL DRIVE FREE WHEELING HUBS for any make of 4-wheel drive.
597 Hillside at Rock Bay
D-13531 386-6511

STOCK GM SMALL BLOCK parts, 396 heads, Ford 289, GM 283, 289 gasket kit, Hurst 3-speed auto floor shifter. Assorted 4-barrel carbs. 388-9624.

327 CHEV A CELL, HOLLEY manifold, Holley 650 double pumper, 194 head, 11½-1 TRW, 4 speed Muncie, Hurst shifter, 112-749-3786.

68 EL CAMINO AND 64 IMPALA bodies, 440 magnum and 230 Chev 6 motors, 55-57 Chev misc. parts, 67 Camaro doors. Offers on all. 478-8893.

HURST VERTICAL GATE, new, $100; 396 needs rebuild, $50; 66 Malibu ¼ panels, $40. Wanted, good shifter for Camaro, 477-0717, 5:30 to 7:30

65 ROVER 2000, FOUR 10" 6-hole GMC rims, one 11" Cooper tire. Rear end and axle for 63,4,5,-6 GMC ½ ton. Best offers. Must sell. 479-0660.

69 CORTINA, SLIGHTLY DAMaged, Parts or whole, offers. Barry, 477-2169.

FORD 390 BLOCK BLOWN-ALL accessories-new GT heads, cam, etc, $400 offers. Hurst auto shift, 68 Ford bench seat. 382-5254.

1968 FORD GALAXIE 500 needs alt. or reg. work or could be used for parts, good tires, $150 firm, 382-5027.

SANYO FM 8 TRACK CAR stereo, excellent shape, can be heard. With or without tapes. 656-2364

TURBO 350 TRANS WITH $1100 worth of work by VAT, offers over $550, IBM 4 speed shifter, $25. SM block, 283 parts. Ron 382-2608

SNOW CHAINS FOR VOLKSWAgon. Tire size 600.15. Adjustable. $25. Austin. Tire size 600.12. Adjustable. $20. 721-3726

1977 Z28 4-BARREL INTAKE manifold and carb, $125, AM/FM stereo radio for the same, $85. 595-6097.

RUNNING BOARDS FOR 1960 or later Ford. ½ to 1 ton, $55. 1½ ton hydrolic floor jack, $80. 382-5449.

FOR SALE, 307 CHEV MOTOR, 10,000 miles on rebuild. 283 Chev block and heads. Offers. 652-2747.

REBUILT 261 CU IN 6 CYLINder, $225; automatic transmission, $65; 68 VW trans axle, $75. 382-3676.

SPITFIRE MOTOR PARTS
1147 & 1296 Herald too!
656-4644 aft. 6 p.m.

16" ALUMINUM DELIVERY box, good condition, rear chain gate, $1850, 384-8014.

HIGH PERFORMANCE 429 cubic inch Ford V-8, 10,000 miles since reconditioned. 477-5219.

WANTED FRONT END FOR 67 68 or 69 Datsun pickup truck, 384-5235.

318 340 PARTS, 440 426 DUAL fours, Call between 4-6:30, 656-1907.

162 AUTO REPAIRS, SERVICE and TOWING

CERTIFIED MECHANIC WILL do any car repairs for low prices. Valve grind for V-8 $295, six cylinders, $195, 4 cylinders, $135, VW $150 including parts. Complete overhaul for VW, $295 including parts. All work guaranteed call anytime 383-6686 or 385-2215.

SCRAP CARS HAULED
Associated, 478-9571.

166 CARS AND TRUCKS WANTED

NEVER SELL YOUR CAR UNTIL YOU HAVE OUR OFFER
INSTANT CASH!
DePape Motors Ltd.
779 Pandora 384-8035

SEE JIMMY
SEE JOHN
SEE CHARLIE
THEN
Come and See Us for best price on your used car.

E&K MOTORS LTD. 383-6231
642 Burnside E.
DL02071A

WE PAY
the Highest Prices for Your Clean Used Car
TRY US—YOU'LL BE SURPRISED!
CONTACT CARL SPICER
Used car mgr.
Empress Pontiac Buick GMC LTD.
382-7121 dl01227A

Esquimalt Automart PAYS High Prices
FOR LATE MODEL USED CARS
480 Esquimalt Rd. 382-7195

166 CARS AND TRUCKS WANTED

Top Dollar
FOR
TOP CLEAN CARS
Contact:
BRUCE LOCKHART
CORNELL-CHEV-OLDS
3050 Douglas 385-5777

WANTED
TRUCKS & VANS
GARDEN CITY AUTO CENTRE
382-9111 2978 Douglas

WANTED
VW Beetles, vans or campers — Call Douglas Volkswagen, 388-5466, DL-00341A.

CASH FOR GOOD, CLEAN USED CARS
THOMAS PLIMLEY LTD.
1010 Yates St. 382-2121

WANTED: VOLVO OR JAPAnese car, automatic, good condition, low mileage, Victoria Press, Box 820.

WANTED TRUCK AND CAMPer, separate or combination, in good condition. No imports. 478-6694 after 6 pm.

WANTED: CORVETTE, JAGuar, Porsche or Mercedes Sport. Price depending on condition, 479-9736.

WANTED; 71-72 CAMARO, CONdition of running gear and interior not important, 385-4091.

1960-61 VALIANT, 2-DOOR hardtop, automatic. Good condition. 384-0120, 384-2114.

1968 VOLVO 122S STATION wagon, 112-468-9065.

'49-'54 FORD OR MERC PICKup. ½, ¾ or 1 ton. 642-3398.

WANTED — CAMPERVAN, 1973 to 1977. 112-537-2277.

168 CAMPERS, TRAILERS and MOTOR HOMES

PEDEN RECREATIONAL VEHICLE LTD.

VANGUARD
Camper — Motorhome — Trailer
— TRIPLEE — TIOGA
— Motor Homes —
LEO-CRAFT
Deluxe (Class A) Motorhome

VANGUARD SALE

78 11' Vanguard Deluxe, fibreglass roof, shower, 4½ cu. ft. 3-way, forced air furnace, monitor panel, plus many other deluxe features standard. Replacement 79 $8040
Save $1790
But This New 78 Only $7250

"NOW IS THE TIME TO BUY"

CLEAN TRADES

MOTORHOMES
22½' 77 Vanguard $20,995
20½' 78 Vanguard $17,500
77 Dodge maxi conv. $12,495

CAMPERS
8' 78 Vanguard $ 3,200
11' Galaxie $ 3,195
10' 72 Vanguard, Loaded $ 3,495
11' 72 Vanguard $3 495
9½' 77 Vanguard $ 3,595
9½' 78 Vanguard $ 4,250
11' 77 DLX Vanguard $ 5,995

TRAILERS
15' Rocket c/w fridge $ 1,495
15' Kustom Koach $ 1,795
14' 76 Travelmate loaded $ 3,295
17' 78 Boler, self cont. $ 5,495
28' 77 Nomad $ 7,995

Large Parts and Accessories Store
REPAIRS
Consignment Sales
RENTALS

PEDEN R.V. LTD.
2855 Quesnel St. 386-8464
Behind Empress Pontiac Buick

Fennell's
TRAILER SUPPLIES LTD.
PROPANE — REPAIRS AND APPLIANCE SERVICE
Custom Building and Van Conversions
Large Parts and Accessories Store
652-3941
Mon.-Sat. 9 to 5
Sun. 12 to 4
6459 Patricia Bay Hwy.

Repairs—Service
Parts—Accessories
PROPANE
All at
BOB'S
MOBILE HOMES LTD.
25 Crease 386-3623
DL 00414A

LOGAN'S RV
OKANAGAN
Campers — Trailers — Canopy Tops
Substantial savings on all remaining 78 campers and trailers.
— Repairs —
"WE INSTALL HITCHES"
Open Mon.-Fri. 9-6 p.m.
650 Burnside, near Douglas
384-0213 D-00287A

DOGWOOD TRAILER SALES
PARTS—PROPANE
WESTERN WILDERNESS Campers
WILDERNESS KOMFORT Trailers
2630 Deville Road
Highway 1 at Millstream
478-6841 DL-00421A

26' BENDIX MOTORHOME, 1976, purchased new November 1977, 35,000 miles, 3 year warrenty still on this coach. 10,700 actual miles used. Fully self contained. Generator, air, furnace, cruise control, eye level oven, stereo, etc. $26,000. Days 656-5711, Evenings 652-4386

FOR RENT OR SALE
MOTORHOMES
WEEKLY — MONTHLY
GARDEN CITY AUTO SALES LTD, 2978 Douglas, 382-9111. D-01319A.

RENTALS
Motorhomes — Campers
PEDEN RV Ltd. 386-3464

9'6" EXTON CAMPER, fridge, furnace, toilet, oven and jacks, only $3450. At COASTLINE TRAILER CENTRE, 3388 Douglas St., Victoria. 382-6102. DL001346A.

168 CAMPERS, TRAILERS and MOTOR HOMES

DOMINION MOTORS

HOME OF
—LAYTON Trailers
—KIT Campers
—CHINOOK Motor Homes
—LITTLE CHIEF Toyota Motor Homes

They Gotta Go

73—25' EXECUTIVE MOTOR HOME. Fully self-contained with air conditioner, awning, 4,000 K.W. Onan generator, 6 new 12-ply Michelin tires. In new condition. 48,000 miles. Was $26,950. Reduced to $24,500

73—COURIER & DATSUN CAMPER 33,000 careful miles — air shocks, 3 burner plate, icebox, porta potti $3,495

77—JAMBOREE 17½', fully self-contained, cab air, radio and stereo, p.s., p.b. $11,995

77—CHINOOK, fully self-contained, cab air, cruise control, AM-FM stereo, p.s., p.b., only 8500 miles. $18,500

75—8' WEEKENDER CAMPER, 3-burner/oven, furnace with wall thermo, fridge, 3-way, double sink, toilet area with hassock. $2595

68—8½' SEAGULL CAMPER, stove and oven, hassock toilet, fridge and jacks. $1695

Layton Trailers 24'-19'-17'

PARTS, ACCESSORIES
REPAIRS
HOURS OPEN
Mon. to Sat., 8 A.M. to 5 P.M.
Dealer Licence Number D-00448A
1703 BLANSHARD ST.
(Across from Hudson's Bay parking lot). Victoria, B.C. 385-5012

COASTLINE HAS 1979 TRAVELAIRE

Trailers & Motorhomes

Top Canadian Brand name that will meet or exceed your requirements.
SEE — 17' Tandem
SEE — 19' Low profile shower model
SEE — 20' Tub Mobel
SEE — 27' Twin Bed

AND THE NEW RUSTLER

23' Centre entrance, full bath with tub. A real show stopper.

Plus the 23' TRAVELAIRE Mini-Motorhomes

Luxury living, we think unmatched in any Canadian mini — A feeling of quality craftmanship surrounds you. From cab to the large rear bath. Compare the many standard features in Travelaire, put them together with it's quality, and you've got one heck of a mini.

COASTLINE TRAILER CENTRE
3388 Douglas St.
382-6102 DL001346A

73 TERRY 24 FT. 7 SLEEPER, forced air heat, 6-cu.-ft. fridge, two tables, shower, only $5500. At COASTLINE TRAILER CENTRE 3388 Douglas St. 382-6102. DL001346A.

1975 TERRY 5TH WHEEL trailer, 1975 Chev 1-ton truck. Both top-of-the-line. Value $18,000. Will consider car or truck camper as part payment. 478-8003.

1969 OTTO PROSPECTER hard top tent trailer, sleeps 6, propane stove and cabinet, excellent condition. $950 or near offer. 642-3969.

11' SKIPPER CAMPER, EXcellent condition, stove, fridge, furnace, shower and hot water tank. Asking $3500. Information phone 478-1144.

9' VANGARD CAMPER (70), furnace, stove, fridge, pres. water, toilet, EZ-loader jacks, A-1 shape, $2,350. 656-5692, 656-5566, ask for Fred.

11½' CAMPER, HOT WATER, shower, 71 GMC automatic, good shape. Will take car on trade. 595-3603.

70 CHEV 1 TON CAMPER SPEcial chassis mount motor home. 25' LOA, excellent throughout, $9000. 5-8pm 477-0996

WANTED-22', 23' OR 24' travel trailer, 1973 or younger, 592-6833.

TO RENT FOR YOUR WINTER vacation. New 25' Diplomat Motorhome. $150 per week. Private. Phone 385-4030.

15' SPRITE ALPINE, SLEEPS 4, fridge, stove and furnace, bathroom with port-a-potti, full closet, very light, $2895. 477-1170.

76 GMC VAN, FULLY CAMPERized, raised roof, 350 automatic, power steering, power brakes, 17,000 miles, $9000, 656-4462, 656-4127.

WE WILL BUY YOUR GOOD used Rec. Vehicle. Peden R.V. Ltd., 2855 Quesnel St., 386-3464.

1977 27' TERRY, FULLY SELF-contained; 1976 Ford truck, equipped for towing. 478-6605.

1967 FORD HALF TON, POWER steering, and 1968 Security 8½' camper $2500. 477-6631.

RENT NEW DELUXE MOTORhome, $150 weekly, 6¢ km, 477-0968, 477-2333.

CAMPER FOR SHORTBOX pickup, icebox, 2-burner and sink. 592-3876.

AIRSTREAM 31' AIR CONDItioned, fully equipped, $7500. 382-6206.

WANTED TO RENT PRIVATE motor home for month of June. Phone between 5-7 pm. 656-2461.

FOR RENT VW HIGHTOP camper, 385-5525, 595-4756, $120 week, 5¢ mile.

19' OKANAGAN MOTORHOME, 1 year old, excellent condition, $10,900. 478-4217.

SOFT-TOP TENT TRAILER, $150. Utility trailer, $175. 382-3676.

WANTED— CAMPER WITH fridge, 8, 9 feet, approx. $1500. 479-9149.

1966 FORD CAMPER, $2500 OR best offer. 382-6987.

1977 20' TANDEM RUSLER, EXcellent condition. Call 642-3736

1974 BARTH 19½' MOTORhome, 14,000 miles, call 479-0218.

WANTED 8½-9' CAMPER FOR cash. 479-2574.

169 MOBILE HOMES AND PARKS

CHECK THIS OUT!
1498 ADMIRALS RD.

TWIN OAKS

Only 2 deluxe sites left! 14 and 24 wides complete with skirting, sundecks, landscaping, paving, sheds, and more! Check out our other park too! Some treed lots approx ⅓ acre! See display homes at 2744 Spencer. Mon.-Thurs til 8, Fri. Sat. Sun til 5.
Buy Right Homes Ltd. 474-2154.

50' FLEETWOOD, WELL MAINtained, furnished. Fort Victoria. $9500. 598-2988 after noon.

12X56 MODULINE, 1975 LIKE new, $10,500. In Sooke, 2 bedroom, 477-4353.

169 MOBILE HOMES AND PARKS

MOBILE HOME

Here's a buy: 12x68 fully skirted 3 bedrm on pad in lovely treed parklike setting near the famous Otter Point fishing hole. Soon to be strata titled. Fridge and stove included. $11,500. Vendor in a hurry. Phone your offers to
RALPH KELLER
598-5144 388-4076
T. L. Mann & Associates Ltd.

OWNER DESPERATE!!

Must sell this 1-yr.-old, 2-bdrm. 12x60 mobile home located in Lannon Creek Mobile Home Park. Completely furnished and open to offers. Act now! To view call
PAT MOLLBERG
386-3231 478-5327
BLOCK BROS. REALTY LTD.

24 X 60 MODULINE NEAR NANaimo, dining room, family room, utility room, 3 bedrooms, 2 bathrooms, 4 piece en-suite, wall to wall shag carpet throughout. Drapes, curtains, 2 sundecks, toolshed, patio. Greenhouse, beautiful landscaped lot, stove, dishwasher, many extras. $32,900 or best offer. 112-245-7654.

60' TRAILER IN FLORENCE Lake Trailer Park, (Langford) 2 bedrooms, asking $14,000. 55' trailer in Florence Lake Trailer Park, (Langford) 2 bedrooms, $8,500, Lannon Trailer Park, Sooke, 2 bedrooms, asking $12,000. (Will sell or rent). Information phone 478-1144.

BEST HOME OF 1978-79!
Every concievable options comes with this deluxe 1978 14x70 setup in spectacular setting with ocean views and close to Victoria. Unbelievable low price! Own for under $300 - mo incl pad! This won't last !!! Buyright, 474-2154. D01927.

SOOKE AREA, SMALL PARK, as new; 1975, 12 x 68 mobile home, including fully insulated and finished 10 x 20 addition. Plus glassed in verander, 10 x 20, skirted. Walking distance to school and on bus line. $16,700, 642-3694

BRENTWOOD

12x60 furnished 2-bdrm. with view. $16,900. 2 years old.
RALPH KELLER
598-5144 388-4076
T. L. Mann & Associates Ltd.

1970 ATCO VELMONT 52X12, sundeck, carport. 1974 Homco Statesman 60x12, sundeck, located at 2500 Florence Lake Rd. OFFERS. Call Keith at 478-6434 or 478-0034. Admiral Homes Ltd. DL0134438.

$9500 OR BEST OFFER. 2-BEDroom Ambassador in excellent condition with fridge, stove, washer, dryer, freezer, covered patio, set up in family park in Nanoose Bay. Pad rental $63 month. Phone 468-9909.

DOUBLE AT SINGLE PRICE!
Over 1000 sq ft of luxury incl decks, addition, very large lot. $16,950! Buyright, 474-2154, D01927.

$11,500.
Fabulous buy! Beautiful 68x12! Buy and sell for profit in summer! Buyright. 474-2154. D01927

DRIVE THRU SHIRL-MAE park and inquire, Millstream and Hoy Lake Ave, Double wide or singles available. Phone 478-1315, 383-0750.

SITES AVAILABLE, TERRACE to ocean views, minimum yard work, 20 minute drive to Victoria. 642-5972, 642-5486.

5 ACRES OF PRIVACY
68x12 deluxe home in beautiful wooded area close in. Make your offer! Buyright. 474-2154, D01927.

$7500!
On Victoria bus and walk to shops. Buyright 474-2154. D01927

MOVING, MUST SELL COSY 3 bedroom, close to town. Offers. 478-5340.

10X46 GREAT LAKES. PARtially furnished. Must be moved. $4,100. 478-9748.

2-BEDROOM SINGLE, CLEAN, comfortable, four major appliances, $11,000. 478-7343.

CLEAN, COMFORTABLE 30' home on pad in adult park, $3700, 479-8112.

190 ROOM and BOARD

RETIRED?

or just plain tired of shopping and cooking? Months rest? Permanent home? Recooperating? Our location and food is excellent.

INFORMATION 383-4164
GLENSHIEL HOTEL

LADY PENSIONER OFFERS room and board, on bus line. To active mature lady, non smoker, 384-7370.

ROOM AND BOARD FOR SEnior citizen, person or couple, in Fairfield area. Phone 479-5379.

CRAIGMYLE GUEST HOUSE
Excellent meals and location. 595-5411, 595-2697.

PRIVATE ROOM AND FULL board, $175 a month. 386-6545.

SHARE ROOM WITH BOARD, $125 month, 386-6545.

193 ROOMS TO RENT

DOMINION HOTEL

Rooms from $50 per week to $175 per mo. with TV and maid service at our full facility downtown hotel, close to all buses. 384-4136, 759 Yates St. Division of Wells Fargo.

LOW RATES
MAID SERVICE
rooms by day, week or month. Singles from $40. per week, $125. per month. The James Bay Inn, 270 Government St., 384-7151

ROOM IN BEAUTIFUL SPANish style condominium, building has pools, sauna, exercise room, tennis court, available Jan 15, 479-7371 after 6 p.m.

THUNDERBIRD - KITCHENS, colour TV, near downtown, 384-0632, 386-2812.

GORDON HEAD AREA. SUITable retired person. Private bathroom. 721-3463 after 6pm.

LARGE ROOM FOR QUIET working lady or student. Richmond Ave. Share bath. 595-5457.

LARGE CARPETED, SHARE kitchen, bathroom and laundry, 658-1158 after 6 pm

ALL FURNISHED, FRIDGE, stove, close to town. Afternoon 384-2504

DOUGLAS HOTEL. $180. PER mo. $50. per week. Bath and TV.

194 ROOMS WANTED

WANTED NEAR GLENGARRY Hospital bedsitting room for quiet female and cat, low rent, 384-1095.

197 HOUSEKEEPING ROOMS TO RENT

FAIRFIELD AREA

Furnished suite on Southgate St. available Jan. 15th. Ideal for working girl. Walking distance to park, town, etc.
CREIGHTON PROP. MGMT.
388-4422

SPACIOUS BASEMENT SUITE, private entrance, stove and fridge, storage space. McKenzie-Douglas area. Utilities paid. Prefer single person. Available immediately. $150 a month. To view, call 385-5062.

CLOSE TO TOWN, EVERYthing included. Call between 4 and 6 pm, Monday to Friday only, 386-1027.

RITZ HOTEL—DOWNTOWN
Elevator service T.V. lounge
710 Fort St. 383-1021

CLEAN, QUIET, KITCHENette, sink, gas range, working man. 1007 Johnson.

197 HOUSEKEEPING ROOMS TO RENT

$95 UTILITIES INCLUDED. One 3 room suite $185. 382-8894, 385-1022.

DOWNTOWN
Housekeeping rooms $125. Immediately. 388-5931.

ROOM FOR MIDDLE-AGED, elderly lady, $77. Carberry Gardens, 477-5878 after 4.

FAIRFIELD AREA, FURnished room with kitchenette, available immediately. 595-8008.

200 APARTMENTS TO RENT UNFURNISHED

BROWN BROS. on LANSHARD

"People Helping People"

BACHELOR SUITES

$156.25 — London Flats - 1321 Broad St.

ONE BEDROOM SUITES

$186.25 — Antrim Court - 2310 Quadra St.
$225.00 — 829 Admirals Rd.
$195.00 — Campus Court - 1631-1641 McKenzie Ave.
$230.00 — Caprice Apts - 429 Linden Ave.
$180.00 — Chamberlain Walk - 1841 Oak Bay Ave.
$200.00 — The Charles Dickens - 243 Gorge Rd. E. w/w Carpets, heat inc.
$200.00 — The Prince Charles - 215-217-219-221 Gorge Rd. E.
$210.00 — Redwood Park Apts. - 155-157 Gorge Rd. E. heat inc., pool and sauna.
$207.50 — Continental House - 464 Lampson St.
$190.00 — Ellery Apts. - 837 Ellery St.
$215.00 — Gordreau Apts. - 129-131-135 Gorge Rd. E. Heat inc., pool, sauna and swirl pool.
$180.00 — Hollyview Arms - 1180 View St.
$195.00 — Thornwood Manor - 1028 Inverness Rd.
$201.00 — Vista Royal - 1345 Pandora Ave. heat, cablevision, w/w carpet, swirl pool and sauna.
$206.00 — Wellington Manor - 1670 Fort St. hardwood floors, cablevision and heat inc.

TWO BEDROOM SUITES

$225.00 — Ellery Apts. - 837 Ellery St.
$265.00 — Gordreau Apts. - 129-131-135 Gorge Rd. E. heat inc., pool, sauna and swirl pool
$330.00 — Mary Manor - 1462 Rockland Ave. w/w carpet, cablevision, heat inc., very nice high Rockland.
$525.00 — Next to Beacon Hill park, dishwasher, garborator, deluxe.
$260.00 — Pembroke Place - 830 Pembroke St.
$300.00 — 2624 Quadra St.
$190.00 — Royal Commodore - 715 Vancouver St. cablevision and heat inc.
$234.00 — Skyline Apts. - 2925 Qu'Appelle St.
$290.00 — Vista Royal - 1345 Pandora Ave. swirl pool, sauna, w/w carpet and heat inc.
$295.00 — Westfield - 1024 Fairfield Rd.
$485.00 — Gorden Head area, deluxe two bedroom, w/w carpet, swirl pool.
$380.00 — 409 - 1005 McKenzie Ave. 2 bedroom, plus loft with den, corner suite, ensuite plumbing, pool, sauna, swirl pool, tennis court. Adults only, no pets. available Feb. 1, 1979.

THREE BEDROOM SUITES

$560.00 — Village Oaks - 2125 Oak Bay Ave. 2 baths, large luxury suite, dishwasher, garburator, deep pile carpets.

For further information. please contact
Brown Bros. Agencies Ltd.
385-8771

BROWN BROS. on LANSHARD

"People Helping People"

THE CHARLES DICKENS

243 GORGE RD. EAST

One Bedroom suites from $200.00
Two Bedroom suites from $280.00
Wall to wall carpet, heat incl.
To View Call 388-6448

THE PRINCE CHARLES

215-217-219-221
GORGE RD. EAST

Bachelor suites from $160.00
One Bedroom suites from $200.00
Two Bedroom suites from $295.00
To View Please Call 382-8857

REDWOOD PARK

155-157
GORGE RD. EAST

One Bedroom suites from $200.00
Two Bedroom suites from $285.00
Pool, sauna, W/W Carpet, Heat Incl.
To View Please Call 384-2858

GORDREAU APTS.

129-131-135
GORGE RD. EAST

One Bedroom suites from $195.00
Two Bedroom suites from $285.00
W/W Carpet, Heat Inc., Swirl Pool, Sauna, Pool. To View Please Call 388-5740 or 384-9537.

For further information please contact
Brown Bros. Agencies Ltd.
385-8771

AVAILABLE NOW, LARGE warm, two bedroom suite in quiet block downtown. Ideal for semi or retired folks. $235. 388-5757.

RENT A CENTRALLY LOCATed bachelor suite with a beautiful view now at Tara Place, 1039 View St. 383-1833

FORT-FOUL BAY LARGE sunny corner two bedroom, $295. Heat and cable included. Adults only, no pets. 595-3261.

LARGE 1-BEDROOM SUITE with fireplace, 2-room basement suite, $350. Includes all utilities. Children welcome. 384-9206.

QUIET ADULT BUILDING, VICtoria-Oak Bay border, one bedroom with balcony, $180 per month. 595-5749.

TWO BEDROOM CONDO, 1188 Yates Street, fireplace, two bathrooms, $360 per month. Phone 388-5552 days, 598-4067 after 5.

JAMES BAY, TWO BACHELOR suites at $171 each, 1-bedroom at $197. Heat, water, cable paid for. 385-9443.

FAIRFIELD CLOSE IN, CHARacter bright one bedroom apartment, heated, $207. Adults. Feb 1. 383-8691

200 APARTMENTS TO RENT UNFURNISHED

STOP

Looking for a nice clean building and very reasonable rent? Our rent includes parking and, most important, your heat; a savings of $30 a month on your rent.

899 Craigflower
384-1101 384-6606
TOD-HACKETT CONSTRUCTION LTD.

JAMES BAY — 1-BDRM. LUXury suite near park with view of harbour. Underground parking and pool. Rent $305. Avail. Jan. 15th. Call 384-9335.
OAK BAY near stores, rec. centre and buses. 1-bdrm. suite, $147.19. Call 384-9335.
JAMES BAY LUXURY — 2-bdrm. corner suite, underground parking, pool. Rent $405. Avail. now. To view call 384-9335.
WALKING DISTANCE TO TOWN — Well-kept older block hsk. rm. and bach. To view call 384-5830.
JAMES BAY — 1-bdrm. suites, w/w, near store, available now. Rents $185. To view call 384-9335.
david burr ltd.
655 Fort St. 384-9335

$247.00. ESQUIMALT. 742 Lampson. Modern 2 br. apt. in elevated position. Incl. heat, cable, parking, swimming pool. Avail. now. To view, call 385-6414.
$98.00. OAK BAY JUNCTION. Bachelor apt. in older block. Avail. now.
$190.00. up. Lovely 1 and 2 br. apts. in newer controlled entrance bldg., close to schools, bus, shopping, town. Balcony, carpet, parking. Children welcome.
$190. OAK BAY near marina. 1 br. apt. in older block. Avail. Feb. 1.
PEMBERTON, HOLMES LTD.
1000 Government St. 384-8124

BEACON HILL PLAZA

New Building
1236 PANDORA

Luxurious unique studio, 1 bedroom, 2 bedroom suites, all suites with fireplaces, carpets, draperies and underground parking. Adult oriented. Available for viewing. Daily 10-4, Inquires, 9-4:30, Phone 382-2012 or 382-3923.

VILLAGE GREEN
384-1955
383-1912

We have bachelor, 1 and 2 bedroom apartments and townhouses available for your immediate occupancy. Managers suite 14-119 Croft St.

Park Pacific

DELUXE OFFICE SPACE AVAILABLE IN A HIGHRISE OFFICE HOTEL COMPLEX WITH FULL FACILITIES. 3 ROOM EXECUTIVE OFFICE WITH OUTSTANDING VIEWS. INCLUDING HEAT — HYDRO — UNDERGROUND PARKING. AVAILABLE NOW. $530.00 PER MONTH. HARBOUR TOWERS. 345 QUEBEC STREET. 385-2405.

MAPLEWOOD GREEN

3255 COOK STREET
Bachelor, 1 and 2-bedroom suites available February 1st. Includes swimming pool, sauna, billiards and free heat.
382-0815 384-6927

HYBURY HOUSE

3868 SHELBOURNE STREET
Bachelor, 1 and 2-bedroom suites available February 1st. Includes swimming pool, sauna, jacuzzi, billiards and free heat.
477-9601

OAK BAY AREA

Several large 1 and 2-bedroom suites in a new building are now available. Some have fireplaces, all have dishwashers, garburators, frost-free fridges and continuous clean oven. All of this combined with underground parking, hobby shop and billiard lounge. Make this an opportunity that is rare by todays standards. From $285 to $460 per month. Phone 595-4011 or 382-3616 for an appointment to view.

ONE MONTH FREE RENT
In Deluxe
Greenwood Manor

1255 Verdier Avenue, Brentwood, 2-bedroom, $240. 652-1524, 388-5123.

2 BDRM. $280
AVAILABLE JAN. 15th
BACH., $175
AVAILABLE FEB. 1st
1010 McKENZIE
Mature adults only, no pets
For appointment to view, phone Mr. and Mrs. Atkinson, experienced resident managers. 479-1407, Goodwyn Management.

NEW $269

Available Feb. 1. Central location, 2 bedroom, 1½ baths, covered parking.

VILLA LISA
1116 QUEENS
Res. Mgr. 386-3646

CRAIGHOUSE
885 CRAIGFLOWER RD.

2-bdrm. suite avail. now, 1 and 2 bedroom suites available February 1st, $175 and up. Fridge, stove, heat, hot water, drapes, w-w carpet. Vic West bus at door.

382-3480

FREE

ONE MONTH RENT
Adults only, no pets, includes heat, hot water, free parking, sauna. Resident manager 385-4132, Office 384-9793.

CAPTAIN'S WALK APT
1357 ESQUIMALT RD.
SENIOR CITIZENS DISCOUNT
2 bedrooms from $245
Some with seaview
Free covered parking available
Close to shopping, bus at door
Phone resident manager at 385-9381.
SORRY NO PETS

TWO BEDROOM, CRAIGflower Road facing Park. $150. 382-7441.

BEACON HILL AREA, BACHElor suite available Feb 1, $180, adults, no pets. 592-9516

ONE MONTHS FREE RENT for senior citizens. 383-1833

200 APARTMENTS TO RENT UNFURNISHED

Treelane Estates

AT THE WATER'S EDGE

Enjoy meeting your new neighbours in the congenial atmosphere of our Malahat Lounge, where the views of the city, sea, and mountains are spectacular. Join one of our bridge clubs, or the billiard group, build some shelves, in the hobby room, or just relax in our whirlpool after a sauna. This lovely lifestyle is already established here at Treelane, a very special apartment complex.

CURRENT VACANCIES

Compact 1 bedroom. Ideal for single professionals. Quiet waterview. $257.
Spacious 2 bedroom and den, fabulous view of Malahat. The Olympics, ocean and hills. From $410. Available immediately.

103-105 GORGE RD. EAST
Open daily for viewing
Mon.-Fri. 10-6 P.M.
Sat.-Sun. 12-5 P.M.
388-5332, 388-5315
Adults only — No pets.
CONCORD

WINDSOR COURT APTS.

252-254-258 Gorge Rd. E.
BRIGHT SPACIOUS APTS. HEAT INCLUDED. EXCEPTIONAL RECREATION FACILITIES.
Including:
50' indoor swimming pool — saunas — swirlpool — squash court — tennis court — universal gym.
1 Bed. from — $215
2 Bed. from — $275
Adults only — no pets
For information or appointments please call Resident Managers:
Mr. and Mrs. Mundy
385-6075
Mr. and Mrs. Blaine
385-6269
Mrs. Pepperall Sr.
384-6103
Office Mon.-Fri.
388-4555
MacArthur Park Estates

THE CHELSEA
865 View at Quadra

Beautiful Bachelor Suites, starting at $168 per month.
—EXCELLENT LOCATION FOR PEOPLE RETIRING DOWNTOWN.
—WALK TO CHURCH, SHOPPING, LIBRARY, THEATRES.
—QUALITY CARPETING, APPLIANCES AND DRAPERIES
—CONCRETE AND STEEL CONSTRUCTION, WITH BEAUTIFUL BRICK EXTERIOR, AND RECESSED BALCONIES.
Start the New Year in your new apartment! We will hold your choice suite 'till Feb. or March, 1979!
—Enquire about the "SAFER PROGRAM FOR SENIORS" (Gov't Subsidy)

RENTAL OFFICE
AND MODEL SUITE OPEN
MON.-FRI. 10-6
SAT., SUN. 12-5
382-2139

C.P.M. RENTALS
(Complete Property Mgt.)

QUALITERRA CT.
804 Esquimalt Rd.
Spacious 2 and 3 BR family suites from $285. Close to schools. Call Manager 386-6296.

803 Esquimalt Rd.
CHILDREN WELCOME
One and two BR suites from $180. Call Manager at 385-9140.

611 CONSTANCE
Esquimalt
Spacious 2 BR family suite. Call 386-0688.

THE BRISTOL
1138 View St.
Mature adults only. Special discount for pensioners. 1 and 2 BRs from $200. Call manager at 388-9516.

THE CHALET
1465 Fort St.
Bach. and 1-BR from $165. Call manager at 595-2529.
(A Div. of D. F. Hanley & Assoc.)

LINDEN AVE. 1 BEDROOM apartment in older house, available Feb. 1st. 385-5287, 388-9364.

1 AND 2 BEDROOMS, SMALL pet welcome, Lampson St. 383-5641.

CITY, ONE BEDROOM SUITE in 6 plex apartment block, 383-4970.

829 ESQUIMALT ROAD, $170, available Feb. 1st., phone after 5. 477-8102.

BACHELOR AND 1 BEDROOM in Fernwood and James Bay districts. 384-8744.

LARGE BACHELOR SUITE, Hillside area, heat, cable and parking included, $150. 598-6211.

LARGE BACHELOR SUITE, $140 month, middleaged, 595-2480.

MODERN 1 BDR.

Ultra modern 1 bdr. suite on ground level in superb character mansion. Ideal for single starting out. $250/mo. 644 Linden Ave. 477-8292.

OAK BAY 2 BEDROOM SUITE, $269, 2233 Bowker Ave. 592-1167.

200 APARTMENTS TO RENT UNFURNISHED

YPM
YOUR PLACE MANAGEMENT
1720 COOK ST. 388-7324

CUBBON RENTALS
1035 NORTH PARK
1044 BALMORAL ST.

Available — for senior renters:
Bachelor $145.
One Bedroom $195.
Includes:
— billiard room, T.V. room, and games room
— one block from lower priced supermarket
— good management assured.
To View: Call manager, Mr. Watts, St. 408 at 386-0923. For pick up at your convenience call 388-7324.

1366 HILLSIDE

2-bedrm. condominiums for rent. Available Feb. 1. Large attractive split level units with kitchens to delight the lady of the house. Quality carpets and draperies throughout. Thermopane windows, close to shopping. For information call Mrs. Volk 658-8855 or 388-5140.

Century 21
WESTERN HOMES
1037 Cloverdale 386-3494

NOW RENTING NEW

1-and-2 bdrm suites in a luxurious apartment in a pleasant, central location. Plush carpets, unique design, balconies. Convenient shopping — bus stop at the door. Tillicum area. Avail. now. Call 388-6314 for further info.

1-2 bedroom appts. in Esq. Close to shopping - bus. $180 and up.
1 BR stes. drapes, appliances. Rents from $190. Hillside area.

James Bay. Extra large top floor of character home. 3 BR, could be 4. Good for plants. Appliances. $365 P/M.

Esquimalt. 1 and 2 BR, W/W, appliances free parking close to shopping and bus line. From $189. Call 388-6314.

Park Pacific

LORD HARLEY
3220 Quadra
SORRY NO VACANCIES

SEAPORT APTS.
200 Dallas
SORRY NO VACANCIES

STADACONA CENTRE
1545 Pandora
1 large deluxe 1 bedroom with fireplace. 900 sq. ft. $385 monthly.
Several 2 bedroom deluxe suites from 1000 sq. ft. from $410 monthly; all kitchen appliances, all amenities. Adult oriented. Parking and cable included. Sorry no pets.

DEVON OAKS
1066 Foul Bay
SORRY NO VACANCIES

ROYAL WOODS
1005 MacKenzie
SORRY NO VACANCIES

RENTAL OFFICE
1545 PANDORA
BY APPOINTMENT ONLY
595-3132

CLOVERDALE
TOWNHOUSE COURT
991 CLOVERDALE
BACHELOR SUITES AVAILABLE JANUARY 1st
2-BEDROOM SUITES AVAILABLE
HEAT AND CABLE INC.
CHILDREN WELCOME
Open to View 12-7 p.m.
Contact Manager in Ste. 101
385-0814 or 385-0991
answering service
GREEN BANK DESIGNS LTD.

BROWN BROS. on LANSHARD

"People Helping People"

ELLERY APTS.
837 Ellery St.

Warm and comfortable at a very good price. Children welcome, one and two bedroom suites. $195.00 and $225.00 per month. Wall to wall carpet, heat included. Please call resident manager at 386-0045.

For further information call Brown Bros. Agencies Ltd. at 385-8771.

BROWN BROS. on LANSHARD

"People Helping People"

829 ADMIRALS ROAD

Excellent value for your rental dollar. One-bedroom suites from 195.00, heat included. To view please call, 383-2410.
For further information call Brown Bros. Agencies, 385-8771

SINCE 1887
Pemberton, Holmes Ltd.
1000 Gov't. St. 384-8124

ROCKHEIGHTS VILLA
742 LAMPSON ST.
Good sized apartments in elevated location. W/w carpet, drapes, heat, water, cable, parking, etc. Indoor heated swimming pool.
1 bedroom $175.00
2 bedroom $247.00
Call manager 385-6414 or
PEMBERTON, HOLMES LTD.
1000 Government St. 384-8124

1 BEDROOM, FROM FEB 1ST, Harbour View, all amenities. $280. Phone-day, 478-8357, evenings, 479-9683.

1 BEDROOM SUITE, FRIDGE, stove, heat, $175. Adults, no pets, Febuary 1st. Gladstone Stanley area. 595-6326.

OAK BAY SENIOR CITIZENS Bachelor and 1 bedroom apartments for non smoker, 592-2231.

200 APARTMENTS TO RENT UNFURNISHED

OCEAN FRONT

Prestigous top floor condominium, 2 bdrm, FP, full appliances, incl. vaccuflo. View appointment, No pets. Roscoe Development Corp, 642-5254.

Character mansion, elegantly, imaginatively renovated. Fireplaces, insulated. Sound deadening btwn floors. Walk to town or bus, 644 Linden. Near Fairfield, 1 bedroom $240. 2 bedroom with lofts $475. 477-8292

CAIRN VILLA

Modern 1 and 2 bedroom, parklike setting off Old Esquimalt Rd. Heat, cablevision and parking. Mature adults only. Sorry, no pets. 383-3410.

835 SELKIRK

Available immediately, modern 1 bedroom, small block, seperate entrances. Quiet mature adults only. No pets. $200 per month includes heat. 385-4520.

AVAILABLE JANUARY 15TH, 3 bedroom apartment, 1 and 2 bedroom available Febuary 1st, heat cable, wall to wall, fridge, stove, and drapes included from $185 per month, phone 386-1014 for viewing.

2 BEDRM. CONDOMINIUM for rent, available immediately. $290 per month. Heat and in-suite washer and dryer included. Phone GEORGE HESS at 477-7284 anytime.
D.F. HANLEY & ASSOC. LTD.

VICTORIAN APT.
2111 SPRING RD.

2 BR. suite $215. Parents with child welcome. Res. Mgr. 382-6539.

SELF CONTAINED ONE BEDroom basement suite, wall to wall carpets, seperate entrance, Maplewood area, utilities included in rent of $285, fridge, stove, dishwasher. Phone 652-5815.

1 BEDROOM BASEMENT suite, wall to wall carpeting, heat and light, washer and dryer, all found, quiet couple or 1 working person. $240 a month. 585 Tait Street, 479-8192 after 3.

LARGE CLEAN TWO BEDroom with balcony, controlled entrance, $235 includes heat, hot water, undercover parking, 1252 Yates Street. Call 479-8429 or 479-1667, B. Hutchinson.

DELUXE TOWNHOUSE, $450 and up, brand new 2 and 3 bedrooms, in country setting, heatilator fireplace, fridge, range, dishwasher, double carport etc. Contact 388-6113 or 382-4752.

1 BEDROOM $200, AVAILABLE Jan. 15. Heat, water included, extra large bright, wall to wall. Bachelor $135 available Feb. 1st, 1 bedroom $165 suitable bachelor. 382-7395.

CAPTAINS WALK APTS.
1357 Esquimalt Rd. 2 bedrooms from $250. Some with seaview, free covered parking, phone resident manager at 385-9381. Sorry no pets.

FACING SOUTH WITH BALcony one bedroom suite for quiet mature persons. Heat, hot water, cable, drapes, carpets, parking. $220 month. 1-7pm 595-3379 1445 Fort St.

ONE BEDROOM APARTMENT, near new, Esquimalt near Naden, close to bus, applicances, wall to wall, drapes and heat included, $175. Sorry no pets or children. Phone 386-2684.

830 CRAIGFLOWER RD.
Bright corner two bedroom, includes drapes, fridge, stove, heat and cablevision. $245. Available February 1st. 384-6383, evenings 478-0225, 642-4768

1 BDRM. $200-$220.

Waterview, vacant, direct entrances, adults without pets. 477-8096, John, 388-7557 office.

ROCKLAND ARMS
1030 Linden Ave.
Bachelor suite with view, spacious closets, quiet building.

NADEN
1 and 2 Bedroom Apt. to rent
Children Welcome
HAL BARBER
385-4832 382-8101 385-1047

ESQUIMALT
One bedroom in small, clean, modern block. $180 month includes cablevision. 388-5464, pager 720.

FAIRFIELD, ONE BEDROOM suite, fridge, range, heat, cable TV, laundry facilities, suitable for middleaged or older lady. 479-5665

ADULTS ONLY, RENT A BACHelor suite now in Tara Place, a central location with a beautiful view. 1039 View St or phone 383-1833.

ONE MONTH FREE RENT, 1 and 2 bedroom apts., $185, $225, heat included, carpeted. Available now. 383-1059, 943 Esquimalt Road.

3 BEDROOM CONDOMINIUM for rent. $330 per month or rent to own. In Esquimalt area. Children welcome, phone after 6 pm 382-1104.

AVAILABLE IMMEDIATELY, 1-bedroom suite, wall-to-wall, heat, cable, parking. Inquire Islander Apartments, 944 Tattersall Dr. 383-5187 After 6

THREE BEDROOM, TWO bathroom suite in restored heritage house one block from Beacon Hill. $440 per month. 385-8591 after 5 pm.

OAK BAY-ONE BLOCK FROM Marina, 2 bedrooms, 2 bathrooms in concrete building. $520. Lease available. Phone 385-5702 during business hours.

3800 QUADRA
One and two bedroom suites, available in modern quiet building, starting at $205 and $259 month includes utilities. 382-0271.

885 OLD ESQUIMALT RD APT
Two bedroom, beautiful large corner suite, top floor, $245. Mature adults. No pets. 477-7026 or 388-6949

ONE BEDROOM SUITE, IN older house on St. Andrews St., near Beacon Hill Park and ocean. $245 includes heat and cablevision. 382-0008

WALK TO WORK
2 bedroom, $255, 1 bedroom, $195. 385-0077 or 658-8829.

DOWNTOWN CLEAN ONE BEDroom apartment, $150. 1322 Broad. Not suitable for children or pets. 386-3928.

SEMI WATERFRONT, 2 BEDroom suite, adult oriented. Pay all own utilities. Sorry no pets, phone 386-0604.

$187. LARGE DELUXE 1 BEDroom suite with balcony, heat and cable included. Available Feb. 1st. 383-4880.

CITY CENTER
Reduced rent for typing, bookkeeping assistance. 388-9942, 598-4060.

ESQUIMALT-NADAN
Large 1 bedrom suite, cable, no pets, $149 monthly. Available now. 383-2866.

ADMIRALS RD-NADAN
A seaview, large 1 bedroom suite, heat, parking, cable. $177 monthly. Available now. No pets. 383-2866.

ENJOY PARK DALLAS RD
Bachelor suites from $175 are available at 532 Dallas Rd. A fine location. 385-9683 or call in.

LARGE TOP AND GROUND floor one bedroom suites, $210. 1471 Fort. 598-7724.

BEAUTIFUL WATERFRONT. Bachelor, 1, 2 bedroom. Reasonable rent. 592-7678

1-BEDROOM SUITE IN 4-PLEX, Esquimalt Road, available now or January 15. 477-8929.

SELKIRK ESQUIMALT
One bedroom in side by side 4-plex, $154. 479-0093 after 5pm.

THE SENTINEL IN ESQUImalt, 1 bedroom suite available. 382-6561.

1-BEDROOM SUITE, $177, INcludes heat, cable. February 1st. 384-7924.

200 APARTMENTS TO RENT UNFURNISHED

WATERFRONT

1 two bedroom and 1 bachelor suite, available in adult only, no pet building. Heat and cablevision included in rent. Building features: indoor pool, games room and sauna. Call resident manager 385-4022. If no answer call Realspan Properties Ltd. 388-6454.

LORD STANLEY MANOR

1350 Stanley Ave. available Feb. 1, one bedroom suite, $217. Bachelor suite, $167. Including wall to wall carpets, drapes, heat and parking. Adults only. 595-4128, 595-6671

2 BDRM $315
AVAILABLE FEB. 1st
350 LINDEN

Just a few blocks from Beacon Hill Park and Cook St. shopping area. New block. For appt. to view, phone res. manager Mr. and Mrs. Patterson, 385-0742. Goodwyn Management.

GORGE AREA
Suites for Rent
Parking Included
1 Bdrms - From $185.00
2 Bdrms - Large suite with dishwasher $295.00
CHEMAINUS PROPERTIES LTD.
VICTORIA RENTALS DEPT.
Ask For Dianne Stewart
383-1141 or 383-0408

CENTRAL

Modern 2 bedroom corner suite for only $245. Available February 1st.
DOWLER MANOR
2549 Dowler
Resident Manager 384-7792

MANAGERS WHO CARE

The Jarvises, phone 386-6805 to view. 1-bedroom suites for $210. AVAILABLE IMMEDIATELY at 2790 Cedar Hill Rd. Goodwyn Management, 388-7923.

PRINCESS PEMBROKE APT
1020 PEMBROKE ST
One bedrm apt. $195. Near new building. Children welcome. Sorry no pets. Res. Mgr. 382-9454 or office 383-8334.

COLWOOD CORNERS

Royal Colwood Arms
Available February, 1 bedroom, $209; 2 bedrom, $265. Fridge, stove, drapes, parking, heat.
478-0225 or 388-6258

HILLSIDE & QUADRA

Available February, 1 bedroom and bachelor suite from $180 up. Fridge, stove, drapes, WW, free parking, heat.
385-1557 or 388-6258

WATERFRONT

Country setting, a carefully laid out smaller apt. 1 bdrm, den, with private entrance, L. Rm. sliding glass door open to beach access. Adult oriented. No pets. Absolute peace and quiet a must. Roscoe Development Corp, 642-5254.

TWO BDRM. SOOKE TOWNhouses, secluded large grounds but within walking distance of town. Children welcome. Rent to include light, heat, water. $300 per month. Immediate occupancy. Phone caretaker 642-4287 or British American Realty 385-1431.

ROCKLAND AVE.
Unusual and charming one bedroom coach house. Hardwood floors. Franklin stove. Sundeck and balcony. Dishwasher. Rent $495 per month. 598-4331 for appointment to view.

LUXURY

2 bedroom, 2 bathroom suite, overlooking pool and garden area at Laurel Point. Reasonable rent includes all conveniences and luxury appointments. For complete details and appointment to view call 477-0073 after 5 pm.

PRINCESS LOUISE
310 ROBERT ST
Large Spacious 2 bedroom corner suite available, $238 per month. Large 1 bedroom apartment available. $185 per month. Heat, hot water, cablevision, parking included in rent. 384-5320.

1-2 BEDROOM, ESQUIMALT, quiet, clean, well controlled building, elevator, laundry facilities. Balcony, stove, fridge, cablevision, heat, water, parking included. Close to shopping centre, bus, parks, Senior Citizens Centre. Adults only. No pets. 382-2221.

JAMES BAY, FEBRUARY 1ST. Top floor bachelor. Quiet building on quiet street. $161.25, includes parking, cable, heat, hot water, wall to wall, drapes and appliances. Laundry facilities available, elevator, mature adult only, no pets. References. Phone 385-8081 from 9-5.

AVAILABLE NOW. LUXURY penthouse: 3 bedroom condominium in Laurel Point. Panoramic views. Fireplace. 1200 sq. ft. terrace. 5 appliances. $1,100 p/m. References. Call Audrey at 388-6161 (24 hrs) PAC-WEST INTERNATIONAL REAL ESTATE BROKERS INC.

BEACON HILL PARK

Small 2 bedroom townhouse, fireplace, wall to wall, fridge and stove, washer and dryer, covered parking-more. $315. 388-9036.

2 BDR
SPACIOUS UNITS

Situated Colwood area. Children welcome, (play area). Available now $250. Phone Caretaker 474-2714. British American Realty Ltd. 385-1431.

1 BDRM. $235
AVAILABLE IMMEDIATELY
1037 Wychbury
Nearly new block on quiet street, pleasant surroundings. For app't to view, phone 388-9563. Goodwyn Management.

SANSAR
1140 HILLSIDE AVE.
2 bedroom suites, nice clean building, convenient for bus to downtown or shopping centre. Quiet, view, no pets. $260 Manager 385-0456

INDOOR POOL
NEAR JUBILEE HOSP.
Available Feb. 1st, in this prestige building, a 1 bedroom suite renting for only $206 per month. Call 595-0864 or 595-7370. Adults only, no pets.

QUADRA-HILLSIDE
Spacious one bedroom apartments, $180 and up. Steps to shopping and buses, clean, adult only building. Call resident manager, 384-4530 or Realspan Properties Ltd. 388-6454.

2 BDRM $243
AVAILABLE IMMEDIATELY
855 Ellery, family-type block in Esquimalt with excellent managers, 382-2942. Goodwyn Management.

ONE BEDROOM, CENTRAL LOcation, balcony, elevator, heat, cablevision, $180. 385-0156.

$170.15, 1 BEDROOM, 2680 Prior St. 383-8781 or 384-5459, adults only.

833 CONDOR RD., ONE BEDroom triplex, unfurnished, own parking, $165. 385-0058

TWO BEDROOM CONDOMINium, February 1st, $300, child welcome. 386-6480.

200 APARTMENTS TO RENT UNFURNISHED

SEASPRAY
PROPERTIES LTD./REALTOR
1911 Quadra St. 386-3124

"THE APARTMENT SPECIALISTS"

Fridge, stove, w/w carpets, drapes, laundry facilities, hot water, controlled entrance included in rent for the following:

BACHELORS

$185	3255 Quadra St.	383-9931
$165	946 Balmoral Ave.	383-2045

1-BEDROOM

$205	55 Bay St.	383-0619
$212	902 Caledonia	386-3124
$200	980 Wordsley	382-5622
$190	540 Comerford	386-3124
$185	2639 Fifth	383-6364

2 BEDROOMS

$255	2622 Prior	386-3627
$225	790 Dominion	388-9781

LAUREL POINT
HARBOUR FRONT LUXURY
Spacious 2-B.R., Frost-Free fridges, self-cleaning oven, dishwasher, in-suite washer and dryer, 2 full bathrooms. Facilities — clubroom, workshop, swimming pool, sauna and under-cover parking, $550 or $575 per month.
K. B. GILES 386-3124

CENTRAL VIEW MANOR
1147 VIEW
Very comfortable sites with wall-to-wall carpeting, drapes and deluxe appliances. Building also features controlled entrance and an elevator. Bach. from $170.00. 1-B.R. from $200.
To view call 382-0822, 388-5403

"COLWOOD AREA"
BAYWOOD ARMS, BELMONT MANOR
350-380 Belmont Rd.

PETS AND CHILDREN WELCOME

Fridge, stove, wall-to-wall carpets and drapes are incl. in rent. Bldg. features controlled entrance, laundry facilities and large balconies. Situated close to park, schools and shopping centre

1 MONTH FREE
1-B.R. from $180 — 2-B.R. from 230. To view call 474-1694.

KIM Professiona Management

JAMES BAY AREA
343 SIMCOE
Bach. — $170.00
1-Bdrm. from $200.00
New building on quiet street with W/W carpets, drapes, controlled entrance, elevator, close to shopping and bus, phone apt. manager, 385-6462.

CRYSTAL POOL AREA
909 Pembroke St. 1-bedrm. $205. 2-bedroom $259. Phone apt. manager 382-0652.

QUADRA-HILLSIDE
1025 KINGS RD. 383-7633
Available immediately, 1-bedroom from $205, fridge, stove, w/w carpet, etc.

HIGH QUADRA.
960 Inverness, new building, one bdrm. apt., $190. Phone apt. manager 385-5292.

JUST OVER BAY ST. BRIDGE — 404 DUNDAS. 1-Bdrm., available immediately, $215.00. Move in now, get two weeks free rent, carpets, drapes, etc. included. Phone apt. manager, 384-1433

Limited other fine suites available Feb. 1, phone office, 386-3281 or evenings, 385-5292, 388-5852.

SPACIOUS ONE BEDROOM, furnished or unfurnished, on University bus route. $195. 658-5877.

$150. TWO BEDROOM, CLOSE to downtown, facing park on Craigflower Road. 382-7441.

VIC WEST, $146, BRIGHT 3 room suite, suit mature lady, 477-5726

WATERFRONT 2 BEDROOM, Fairfield area, $250, available January 1st, 383-6107.

FEBUARY 1ST, CLEAN, sunny bright 1 bedroom, well kept smaller block, $190, 385-5511.

BACHELOR AVAILABLE NOW. Hillside and Quadra. 383-8604, 381-5079.

NADEN AREA, LARGE 2 BEDroom, call 384-7392.

201 APARTMENTS TO RENT FURNISHED

AVAILABLE NOW
Fort St. Close In - 3 Rm (1 bdrm) apt with some main furniture including heat, hot water, frig and range, bed, chesterfield and chair - table, chairs, rug. Suitable for 1 quiet person. Dickie Agencies Ltd., 919 Fort 382-4312.

AVAILABLE NOW
Esquimalt-Close in-3½ Rm (1 Bdrm) apt with main furniture, heat, H. water, cable, parking. $216. Dickie Agencies, 919 Fort, 382-4312 (sorry no pets or children).

AVAILABLE NOW
Esquimalt (Close In) lovely 4½ Rm (2 Bdrm) ground floor apt. with main furniture etc. Carpet, drapes, heat, cable, parking. (laundry avail) $220. Dickie Agencies, 919 Fort, 382-4312.

Michaelangelo Apts
Bacelor suites from $195. Close to town on Yates St. Linen, dishes, cablevision supplied. 383-0742 or 386-2812.

1 BEDROOM ESQUIMALT, quiet, clean, well controlled building, heat, water, cable, parking included. Near shopping, bus, rec centre. Adults only, no pets, $260. 384-8220.

ESQUIMALT
2 room basement suite, self-contained, new stove, fridge and rugs. Heat supplied. Pay own utilities. Non-smokers please. 382-5710.

CITY BORDER FAIRFIELD — Nicely furnished comfortable 1 bdrm. suite. Near stores, hospital and town. Avail. Jan. 15th. $217.00.
david burr ltd. 384-9335

CLOSE TO PARK AND SHOPS, everything supplied, colour Tv, kitchens, bath and shower, Thunderbird Motel, 655 Douglas. Reasonable rates. 384-0632, 386-2812.

ROYAL VICTORIAN MOTEL
Bachelor, 1 and 2 bedrooms from $180 per month, $55 per week and up. Please call 385-5771.

JUBILEE HOSPITAL AREA, ON bus route. Cross from shopping. Fully furnished, including linen and kitchen ware. Bachelor $220. Adults, no pets. 592-9516.

FAIRFIELD
Walk in situation, one bedroom, fireplace, 1½ blocks to park and beach. Main floor. $290. All utilities Included. 384-8694.

IN BEAUTIFUL CADBORO Bay, spacious 1-bedroom suite, seaview, close to stores and bus. $280. 477-9606.

AVAILABLE IMMEDIATELY, one mile to University $150 month including utilities. 477-2605 after 6.

SELF-CONTAINED TWO rooms with bath, full cooking and laundry facilities, cable tv all inclusive, $200 per month. 386-1082.

AVAILABLE NOW, WORKING couple, responsible, references, $140, utilities included. 385-2743.

NICE BACHELOR SUITES, close to shopping centre, on Douglas St. 386-2481.

ONE BEDROOM BASEMENT suite, wall to wall, $165. No pets, 3147 Irma St. 383-3264.

BACHELOR SUITE IN OLD tudor style house in Gorge area, $175, call 382-7654.

201 APARTMENTS TO RENT FURNISHED

CRAIGFLOWER MOTEL
On Gorge waterway, offers deluxe bachelor and 1-bedroom suites at special winter rates. All the comforts of home. Completely furnished with maid service and laundromat on premises. Call 388-7861, Concord.

RIGHT DOWNTOWN
All brand new. Singles, doubles, family unit with kitchens, 1 bedroom suites with kitchenettes. All have color TV and free phones. Your room is quiet. Full facilities. All under one roof. Weekly or monthly rates. Reasonable. Royal Olympic Hotel, 642 Johnson 388-5513

DELUXE ACCOMMODATION
Furnished bachelor and 1-bedroom suites. Maid service, answering service. Indoor heated pool, cocktail lounge, saunas, coffee shop, dining room, laundry, colored cable TV. "No pets." Coachman Inn, 229 Gorge Rd. E. Phone 388-6611.

DELUXE ACCOMMODATION
Furnished bachelor and 1-bedroom suites. Colored TV, dining room, laundry, indoor pool, hydro pool, saunas, lounge, maid service answering service. No Pets. Canterbury Inn, 310 Gorge Road. Phone 382-2151.

HARTNELL HOUSE
1204 YATES STREET
Daily, Weekly or Monthly
Newer apartment offers spacious suites near downtown. Linen, dishes, t.v. supplied.
383-0742 or 386-2812

JAMES BAY BACHELOR SUITE for non-drinker, non-smoker quiet mature man. Clean, on ground floor, $150 a month including utilities except telephone and cable. Please phone after 5pm. Thank you for not phoning on Saturday. 382-0477.

202 FURNITURE TO RENT

MAIS
FURNITURE and APPLIANCES
RENT
COLOR or BLACK—WHITE TVs
FURNITURE—APPLIANCES
MICROWAVE OVEN
at PENNIES per DAY
1821 COOK
385-2435

STANDARD FURNITURE
Three Rooms from
$40 per month
Immediate Delivery
382-5111 737 Yates St.

CAMOSUN
FURNITURE RENTAL
Month to Month
Piece or group
Immediate Delivery
833 Yates 383-3655

203 APARTMENTS WANTED

QUIET PROFESSIONAL MAN desires quiet 1 bedroom with den or two bedroom for the end of February. Must be bright, well lit (plants), fireplace and parking for two cars. Prefer James Bay, Fairfield or Oak Bay. 382-9039 after 9pm.

QUIET COUPLE EXPECTING child needs two bedroom suite or duplex. Fridge, stove, laundry, fireplace. $275 range including utilities. Quiet street in Fairfield, Oak Bay, Cadboro Bay, Interurban. February 15th or March 1st. 385-4917.

PROFESSIONAL MALE REquires large 1 or 2 bedroom, character apartment, with fireplace in Fairfield area. Prefer older converted home with Feb 1 occupancy. 382-4152 before 9 or after 6.

YOUNG LADY WITH DOG REquires bachelor or 1 bedroom suite with reasonable rent, for Feb. 1st, 79, or will share accommodation in house with girl. 595-8850.

TWO QUIET NON-SMOKING professional women want 1 or 2 bedroom sunny apartment house, fireplace, lease. References. 386-0954.

RESPONSIBLE WORKING couple wish to caretake house or apt. for 1-2 months, willing to pay nominal rent. Call Mrs. Bruce at 388-3103 between 8:30-4.

WANTED BY OLDER COUPLE. One bedroom furnished apartment for February and March. 595-3287.

QUIET FEMALE WITH CAT, urgently needs furnished apartment close to University. Up to $175. Phone 383-0895 after 4pm.

LADY WANTS QUIET 1 BEDroom suite. Would do cleaning in exchange for reduced rent. 383-8789.

WANTED APARTMENT WITH no children, wife very sick, prefer Cook-Pandora area. 388-6756.

UIET FEMALE, NEEDS 1 BEDroom or bachelor for Feb 1st. Up to $150. 386-2549.

204 SHARED ACCOMMODATIONS

WANTED MATURE AND quiet young female adult to share with two others a fully-furnished 3 bedroom suite, located in house close in. $110 per month includes all except share of phone. 383-5715.

WOMAN TO SHARE EXPENSES of lovely furnished 3 bedroom townhouse in Sidney with another woman, $130 including everything but food. Call evenings 656-5645.

MATURE, RELIABLE FEmale to share two bedroom apartment near Chrystal Pool, non-smoker. Phone 383-9041 for interview.

SHARE HOUSE · PLEASANT front room, Fairfield. Meditators. Working person only. 385-2478 until 4, 385-4828 after 8:30 and weekends.

WANTED GIRL TO SHARE 10 acre character country home. 2 fireplaces, $125 plus utilities. Allison, 652-2952.

WANTED 3 MATURE PEOPLE to share 3-4 bedroom home, close to downtown, $150 per month, utilities included. 721-5284 after 6.

SHARE BEAUTIFUL 3 BEDroom, fireplace, washer, dryer, 1/2 block to Glengary Hospital. $150 month. 595-6518 after 6pm.

YOUNG, ENERGETIC WOMAN for mellow James Bay home $95. 388-9427.

HOUSE TO SHARE, WARM congenial atmosphere - washer, dryer, fireplaces, etc. 592-1556

WANTED, MATURE PERSON to share co-op house. Burnside/Tillicum. 386-1991

206 DUPLEXES TO RENT

SEASPRAY
PROPERTIES LTD./REALTOR
1911 Quadra St. 386-3124
DUPLEXES
LANGFORD
3 BRMS. W/W carpets, and appliances included.
$300 — 2834 Sooke Rd.
$300 — 960 Glenwillow
$300 — 734 Heaslip
TOWNHOUSE
2 and 3 bedroom units available. 2860 Sooke Lake Rd. from $295.00 to $310.00 per mo.
To view call 478-2878

SIDE X SIDE, ONE BEDROOM, heated, $215 per month. Large rooms, recently redecorated. Fridge, stove, carpet, drapes, seperate entrances, fenced yard. Available February 1st. Close to bus. Fernwood area, quiet mature couple seeking permanent home. No animals. 385-8492.

SIDNEY, AVAILABLE NOW. Two-bedroom lower duplex with fireplace. $250. p/m share utilities. Phone Audrey 388-6161 (24 hrs) PAC-WEST INTERNATIONAL REAL ESTATE BROKERS INC.

UNFURNISHED SIDE BY SIDE two bedroom duplex, full basement, drive in garage, quiet area, 973 Lovat Avenue, available February 1st. $300 per month. No pets please. Mature adults only. To view 385-8304.

ESQUIMALT LUXURIOUS 2 bedroom duplex with wall to wall, fireplace, all wallpaper, large indoor planter, heating, hydro and cable included. $490. 386-1643 evenings.

FAIRFIELD UPPER 1 BEDroom duplex, available January 15th. Appliances, heat and hydro included. Quiet Tenant wanted, no Children, no Pets. $240 per month. 598-1727.

SPACIOUS NEW 3 BEDROOM side by side duplex, 2 bathrooms, rec room, carport, stove, fridge, wall to wall, drapes, possible in law suite, 2544 Wentwich. 478-4230.

ESQUIMALT, SPACIOUS WELL kept 2 bedroom side by side, available February 1st, full basement, stove, fridge, fireplace, hardwood floors, $285 per month. 385-2138 after 6.

FEBRUARY 1ST, GLANford/Carey clean two/three bedrooms, spacious living room, fireplace, sundeck, large kitchen, extra parking, appliances, carpeted, $360. 477-8416.

1112 CATHERINE ST. AVAILable 1 Feb. 3 bedrooms, side by side duplex. Full basement and fireplace. Please call: BEN WEBB Swinerton Stewart Clark Ltd. 385-2481, before 10:30 a.m.

$280.00. LANGFORD. MODERN 3 br. unit of 4 plex. Stove, frig, w/w carpet. Avail. Jan. 1.
PEMBERTON, HOLMES LTD.
1000 Government St. 384-8124

UPPER DUPLEX AVAILABLE immediately, $300. 2 or 3 bedrooms, wall-to-wall, drapes, fridge, stove, washer, dryer, mature couple. 598-6151.

DUPLEX AVAILABLE IMmediately. Colwood area, 3 bedroom, 1 1/2 bath, fridge, stove, water included. $275 month. 478-8526 after 5.

LAKEHILL MODERN SIDE X side, 3 bdr. 1 1/2 bath, garage, drapes, carpet, fridge and stove. On quiet cul-de-sac $375. 658-1144.

NEW 3 BEDROOM TOWNhouse, available Feb. 1, close to schools, and town. $350. per month. Stove and fridge included. 386-0286.

METCHOSIN AREA. LUXURY 3 bedroom, 2 bath, 2 fireplaces, full basement, carport, sundeck, fridge, stove, February 1st, $370. 477-5728.

SIDE-BY-SIDE BRICK, 3 POSsibly 4-bedroom, fireplace, large fenced yard, Vic West. Children welcome. $320. 595-6319.

3 BEDROOM, FIREPLACE, close to golf, on bus line, Craigflower area. References required. Rent $295. 478-2430.

DUPLEX FOR RENT, SXS, TWO bedrooms, electric heat, fridge, stove, washer, dryer. Phone 383-7889 after 5 Chris.

3-BEDROOM, WALL-TO-WALL, fridge and stove, fireplace, close to school. Woolco area. $315. 478-0597.

2 BEDROOM SIDE BY SIDE, 1750 Carrick, quiet, near hospital, available now, $300, phone 598-5437.

SIDNEY TWO BEDROOM, stove, fridge, heat and water, $325 per month. No pets. Phone after 5 pm. 656-2445.

3 BEDROOM, SEPARATE DINingroom, room in full basement. Drive-in garage. $325. 388-6383.

LARGE 2 BEDROOM SUITE, heat, hydro, school, near ocean, child welcome. $345. No pets. 477-7973.

3 bedrooms — Fireplace — Close to golf and bus in Craigflower — References required. 478-2430.

WATERMAN & ASSOCIATES REALTY LTD.
923 GOLDSTREAM AVE 478-9581

ESQUIMALT, 1-BEDROOM apartment, available February 1. To be painted. 386-3923.

2 BEDROOM, BEAMED DINing, living room. Adults, nonsmokers, carport. 595-2798.

2-BEDROOM SIDE-BY-SIDE duplex, Hillside, $295 per month. 598-3911.

WOOLCO AREA, THREE BEDroom side duplex, fridge, stove, $310. 477-5612.

SOOKE, IN TOWN, GREAT view, 2-bedroom lower duplex. 386-7977.

2 BEDROOM SUITE WITH fireplace, heat, hydro, water included, $295. 384-2552.

DELUXE 2 BEDROOM DUplex, centrally located, $350. 477-4487.

3 BEDROOM, 2 BATHROOM, good area, available now, $400. 384-6276.

210 HOUSES TO RENT UNFURNISHED

Century 21
WESTERN HOMES
1037 Cloverdale 386-3494

Condo with fantastic view. 1200 sq. ft. of gracious living. W/W carpeting. Enste. off master B.R. $400.00.

Lovely surroundings. Cozy 3-B.R. mobile home in Sooke, drape and appliances incl. $350.

Piers Island. Live right on the water. — beautiful setting — all appliances. $300 P/M.

Quiet country living in Saanich — W/W, separate DR, F/P, large front room, 2 bathrooms. Close to schools. $400.

Executive home. Shawnigan Lake. Available end of Jan. W/W — thermal windows. Decks off all BR's with view of the lake. $650.00.

Call 388-6314 for more information

DELUXE 3-bdrm TOWNHOUSE
MORNINGSIDE WEST
GORDON HEAD AREA
1 1/2 Bathrooms $360
2 1/2 Bathrooms $375
Exceptional sound proofing. Low cost oil heating. W-W carpets, full basement, elec. fireplace, free water and cablevision, washer, dryer, fridge and stove in each unit. Available FEB 1.
Phone Mr. or Mrs. Turner for viewing 477-3481
Viewings 9 a.m.-6 p.m.
Byron Price and Assoc. Ltd.
385-2458

TOWN & COUNTRY AREA. Large 5 bedroom home, sep. living & dining rooms, fireplace, fridge & stove. $395. p/m 2 bedroom cottage, living room with fireplace, fridge & stove. $250. p/m.

Sears: 3 bedroom house. Basement. Garage. $295. p/m

Sidney: New 3 bedroom rancher with fireplace. $365. p/m Option to purchase available.

Call Audrey at 388-6161 (24 hrs.) PAC-WEST INTERNATIONAL REAL ESTATE BROKERS INC.

210 HOUSES TO RENT UNFURNISHED

FAIRFIELD - 3 BDRM FAMILY home. Close to shops, park. Good bus service. Available Feb. 1st. Rent $387.00. Call 384-9335.

FAIRFIELD WATERFRONT — 4-5 bedroom home near Gonzales Bay. $550.00 per month. Contact Michael Burr at david burr ltd. 384-9335.

2 bedroom house — Gorge area — Good references required — Available Jan. 30 — Rent $295. Call Lorraine Hett 478-2430.

WATERMAN & ASSOCIATES REALTY LTD.
923 GOLDSTREAM AVE 478-9581

OCEAN FRONT
2 bdrm. townhouse, 1 1/2 baths, boat moorage next door, incl: fridge, stove, D. washer, vaccu-flo, cpts, drapes. Almost new home. Adult oriented. No pets. Roscoe Development Corp, 642-5254.

ROCKLAND AVE.
Unusual and charming one bedroom coach house. Hardwood floors. Franklin stove. Sundeck and balcony. Dishwasher. Rent $495 per month. 598-4331 for appointment to view.

METCHOSIN, MODERN 3 BEDroom family home with complete in-law suite down. Fridge, stove, drapes and carpets included. Large sundeck over carport. Quiet cul-de-sac. $495. p/m Call Audrey 388-6161 (24 hrs) PAC-WEST INTERNATIONAL REAL ESTATE BROKERS INC.

TOWNHOUSES STYLISH — NEW
James Bay, 118 Michigan St. 2 and 3 bedroom, appliances, fireplaces, vaulted ceilings, skylights. From $425. Herb Smith 388-6275 (pager 880), or 385-2234.

CENTRAL SAANICH
One year old, 3 BR. home, excellent condition, $400. P.M. Available immediately, 8005 Galbraith Cresc. Close to Schools, recreation and shopping. Option to purchase available. 652-1177 or 652-2578.

DELUXE TOWNHOUSE, $450 A month and up, brand new, 2 and 3 bedrooms, in country setting, heatilator fireplace, fridge, range, dishwasher, double carport etc. Contact 388-6113 or 382-4752.

PRIVATE BEACH AND lounge, shared with retired neighbours who value quiet and seclusion. 2 bdrm, LR, DR, kit., 1 1/2 baths, FP, util. rm., $345. No pets. Roscoe Development Corp, 642-5254.

FAIRFIELD, 2 BEDROOM house, laundry room and rec. room in basement, carport and sundeck, modern bathroom and kitchen, includes stove, fridge and dishwasher. February 15th. $425. 385-5193.

AVAILABLE IMMEDIATELY 3 BR home, full basement, Gordon Head, Lambrick Park. Stove, fridge. $430 per month. Phone between 5 p.m. and 7 p.m. References required. 477-6233.

3 BEDROOM HOUSE, NEWLY renovated, in quiet area, close to shopping, buses, off Oak Bay Ave. Quiet mature, careful tenants who love gardening. $350. 592-4150 evenings.

1481 HILLSIDE AVE. AVAILable February 1, 3-bedroom family home. $350 per month. Please call BEN WEBB, Swinerton, Stewart, Clark Ltd. 385-2481 before 10:30 a.m.

OVERLOOKING WITTY'S LAgoon and park, two bedroom, cosy, clean unit over main house garage, suitable for one or two working adults, 12 miles from town. $250. 478-5706 or 478-1721.

3 BEDROOM HOUSE, LARGE living room with fireplace, bathroom, large kitchen, fridge and stove, newly painted, new carpet and floors. $320 month. 1156 North Park. 592-3064

SIDNEY, JAN. 15, MODERN 3-bedroom, basement home. Quiet location, all appliances. $400 per month. 656-4000, 656-2427, S.P.P. Ltd.

MODERN 3 OR 4 BEDROOM home, View Royal, on half acre. No appliances. No pets. $500 month or negotiable. Must have references. 478-5469.

TWO BEDROOMS UP, ONE down, fireplace, some drapes, stove and fridge, $350 month. Available February 1st. Glanford area. Phone collect, 748-2711.

VIEW ROYAL ESQUIMALT
2 1/2 storey, 3 bedroom on 2.08 acres, 1351 Craigflower Rd. February 1st. Fridge and stove, $325. 386-1043 or 382-4885.

ESQUIMALT, LARGE THREE bedroom, 1 1/2 baths, exotic garden, close to schools, shopping. Occupancy February 1. $420 per month. Call 478-6875 evenings.

COLWOOD THREE BEDrooms, two baths, fireplace, extra space in basement, nice yard, $385, 430 Owens Road. 478-5706 or 478-1721.

AVAILABLE FEB.1, MILL BAY, well kept modern 1 bedroom semi-furnished waterfront, fireplace, electric heat, $225 month. References please. 384-5162.

NEW SUBDIVISION, 3 BEDroom, 1 1/2 baths, fireplace, sundeck, carport, wall to wall, stove, fridge, close to everything, no pets, $320. 479-9846.

NEAR HILLSIDE SHOPPING center, spacious two bedroom house, 3 years old, washer, dryer, fridge, stove, drapes and wall to wall carpet. $380. 595-1019

2 BEDROOM BUNGALOW, fireplace, hardwood floor, by Langford Lake. Available immediately, $285. 721-3365, 477-9588.

OAK BAY
3 bedroom basement 2257 Epworth St. Fridge and stove, $400 monthly. Available 1st of Feb. 592-6245.

COMFORTABLE 3-BEDROOM home on Millstream Road, available now. $375. Royal Trust, 388-4311.

2 BEDROOM HOUSE, WALL TO wall, behind Johnson Terminals. No pets. Available now. 479-8111 after 6 pm.

GORDON HEAD TOWNHOUSE, spacious, 3 beds, 1 1/2 baths, fireplace, carpet, pool, $425, 477-4769.

THREE BEDROOM HOUSE, wall-to-wall carpet, all utilities, cablevision included, $350 per month. 386-1082.

THREE BEDROOM OLDER home, Sooke area, large yard with fruit trees, $325 month includes heat. 642-3490 before 7pm. After 7pm 478-3536

12X60 2-BEDROOM MOBILE ON large fenced waterfront lot in Sooke, $250 per month. Available immediately. 474-1060.

IMMACULATE 4 BEDROOM home with separate ground level in-law suite. References. $525. 3236 Doncaster. Phone 478-9748.

ONE BEDROOM MOBILE home in adult park, Colwood Corners, fridge, stove, no pets, $185. 478-4562.

TOWNHOUSE WITH A VIEW, 4 bedrooms, 1 1/2 baths, full basement, rent $425. Near everything. Call 479-9653 or 592-3978.

CADBORO BAY VILLAGE, small one bedroom cottage, fireplace, oil cook stove, suitable for one person. 477-7710.

OR RENT OR SALE AT 425 Obed, Tillicum area, newly renovated 4 bedrooms. Immediate occupancy. 652-2701.

TWO BEDROOM HOUSE available February 1st. 382-7532, 383-2124.

ESQUIMALT, THREE BEDroom, basement, adult family. 894 Dunsmuir, $350. 477-0812.

UNFURISHED SEVEN ROOM house, Vic High area, $350 month. 595-6784

3-4 BEDROOM HOUSE, $350 A month. Children, pets welcome. 385-5044.

3 BEDROOMS, APPLY 388-9643.

210 HOUSES TO RENT UNFURNISHED

BROWN BROS. on LANSHARD
"People Helping People"

$440.00 — 6 - 1741 McKenzie, 3 Br. townhouse fireplace, w/w carpet, carport and storage. Available Feb. 1, 1979.

$375.00 — 2 - 48 Montreal St. Br. plus laundry room, dishwasher, drapes, w/w carpet.

$280.00 — 1609 Morrison, 2 bedroom, heat inc.

$195.00 — 2202 Cook St. 1 bedroom duplex

$165.00 — 918 Devonshire, 1 bedroom house

$425.00 — 3123 Lynlark, 3 bedrooms, 2 baths, w/w carpets, fireplace.

$390.00 — 101B-229 Ontario St. 3 BDRM townhouse, WW carpet, carport and storage. 2 baths.

For further information call Brown Bros. Agencies at 385-8771.

$425.00. LANGFORD. MODERN 2 br. view home with self contained 1 br in-law suite. Incl. fp, sundeck, garage, some appliances. Avail. Jan. 15.
$375.00. JAMES BAY. Modern clean, 2 br. bungalow in convenient area. Incl. some carpet, full basement, yard. Avail. now.
$238.90. GLANFORD-CAREY. Small older 2 br. on fenced lot. Avail. Feb. 1.
$350.00. HILLSIDE-CEDAR HILL. Well kept 3 br. bungalow with fenced yard, fp, lease. Avail. March 1.
$335.00. METCHOSIN. Across from Sangster school. 3 br. on 1/3 acre lot. Avail. now.
$800.00. CENTRAL SAANICH. Secluded waterfront estate includes 5 br, 3 bath home, tennis court, boathouse, gardener. Avail. Jan. 1. To view, call 652-5733.
PEMBERTON, HOLMES LTD.
1000 Government St. 384-8124

SOUTH OAK BAY, 3 BEDROOM, basement, garage, fridge, stove, $390 per month. Available Feb. 1. 592-1161.

3 BEDROOM HOUSE $200 INcludes utilities. Stove, fridge, washer, dryer. Available Feb 1st. 479-8459.

3 BEDROOM HOUSE, JUBILEE area, no dogs. $400. References. 595-8952.

TWO BEDROOM MOBILE home, adults only. 474-1890 after 4.

3 BEDROOM HOME, BASEment, large yard, children welcome. $390. 388-4232.

2 BEDROOM HOUSE, GORGE area, good references required. Rent $295. 478-2430.

2 BEDROOM CHARACTER home, Fairfield, references required, $375. 384-4537.

4 BEDROOMS, $495, 864 LESLIE. 3 bedrooms, $475, 868 Leslie. 595-6808.

TWO BEDROOM, FIREPLACE, central location, close to school. $350 plus utilities. 382-4030.

COWICHAN BAY AREA, 2 BEDroom with stove and fridge, $235 per month. 382-7515.

MINI FARM
with modern home, 4 bedrooms. 656-5309 for particulars.

211 HOUSES TO RENT FURNISHED

$350. QUADRA-FINLAYSON. Cosy 2-br. fully furnished home in nice area, Franklin fp, fenced yard with fruit trees. Avail. now.
PEMBERTON, HOLMES LTD.
1000 Government St. 384-8124

3-4 BEDROOM HOME, FULLY furnished, 6 month period, located high Quadra area. $440 per month. 721-5284 after 6.

212 HOUSES WANTED TO RENT

RELIABLE TENANT WANTS to rent or lease 3 or 4-bedroom home, preference small acreage with storage area, close to Victoria. Purpose: To operate well-established tree-care business and start small tree nursery. Call 658-8654, after 6 pm.

WORKING WOMAN WHO APpreciates pleasant surroundings, needs house or cottage before Feb 1st. Need enough space for myself and hobby. Can only afford reasonable rent. References. Phone anytime, 383-8512.

YOUNG WORKING COUPLE with well behaved canine friend seek older character home. Sunny quiet location near ocean preferred. Reasonable rent for Feb. 1 or later. Please call 598-5891

RELIABLE, QUIET, PROFESsional couple, wish to rent, 2-3 bedroom house with basement in Northeast of Oak Bay, Gordon Head, close-in Saanich areas. Long term lease desired. Phone 595-0962 after 7 pm.

MOTHER AND CHILD URgently need 2 bedroom house or cottage, (fireplace preferred), country area, interurban-prospect Lake, secluded, $285. After 4:30 pm. 479-1512.

UNIVERSITY PROFESSOR and wife seek modest but, suitable house, SxS duplex or townhouse. No pets, children or smoking. Impeccable references. 598-7871.

RESPONSIBLE YOUNG WORKing couple desire secluded 2 bedroom home with fireplace in Langford or Metchosin. $250. After 6, 592-3876.

PROFESSIONAL WOMAN AND 2 daughters, wish to rent 2 or preferrably 3 bedroom accommodation, in vacinity of Colwood School. 592-4570 after 6 pm.

MARRIED COUPLE WITH baby seek 2 bedroom house or cabin in country, (preferrably close to sea). Reasonable, call 595-1235.

MATURE COUPLE WOULD like clean 2 or 3 bedroom home preferrably with fireplace and basement, long term rental. 382-1119.

RESPONSIBLE WORKING couple wish to caretake house or apt. for 1-2 months, willing to pay nominal rent. Call Mrs. Bruce at 388-3103 between 8:30-4.

SMALL CHARACTER HOME, or duplex required by responsible working couple in James Bay area, references supplied. 388-9969.

TWO RELIABLE WOMEN seeking 3 bedroom house, reasonable rent, as of Feb. 15th. Call 474-1342.

WANTED 1 OR 2 BEDROOM home in secluded area close to town. 385-4645.

2 BEDROOM IN CENTRAL Saanich area. Rent up to $300. 652-1614 after 4 pm.

YOUNG CHRISTIAN COUPLE would like 2-3 bedroom house, rent approx. $300. 477-7845.

WANTED WELL MAINTAINED house minimum 800 sq. ft., with basement. 383-8113, 592-4901.

NEED HOUSE
In George Jay area, man with small family, abstainer, references, 382-0421.

MARRIED COUPLE SEEKS small home or cottage. Phone 592-6078.

215 HALLS, WAREHOUSES STORES and OFFICES TO RENT

STORE FOR RENT, 2636 QUAdra St. $365 a month, available now. 383-8804, 381-5079.

DOWNTOWN STORAGE
About 2,000 square feet, $350 per month. Phone days 388-4251.

215 HALLS, WAREHOUSES STORES and OFFICES TO RENT

REALSPAN PROPERTIES LTD.
846 BROUGHTON 388-6454

WE SPECIALIZE IN LEASING

"A.S. BAINS CENTRE"
Now leasing, immediate occupancy, near Town and Country Shopping Centre. Ample parking, high traffic area. Suitable for retail, warehouse or office.

"TOWN SQUARE"
Sidney — new retail mall of 16,000 sq. ft. presently under construction — Act fast on this one.

"MAYFAIR"
Ideal for warehouse or small business — 2,500 sq. ft. — $2.00 sq. ft.

HILLSIDE HOUSE"
Medical or Office opposite Hillside Shopping Centre — modern building — 600-800 sq. ft.

"NANAIMO"
New Industrial Park from 3500 to 14,000 sq. ft.

"DOWNTOWN"
Heritage Offices from 138 Sq. Ft.

For answers to leasing, buying and other questions call us:
388-6454

SEASPRAY
PROPERTIES LTD./REALTOR
1911 QUADRA 386-3124

OFFICES:
Hartwig Court 800 Sq. Ft.
1005 Broad 980 to 2200 Sq. Ft.
3960 Quadra 1010 Sq. Ft.
2614 Bridge 110 S.F. $80.

RETAIL/STOREFRONT
3400 Douglas 1690/2300 S.F.
Sidney 6000 Sq. Ft. Two street frontages with parking.
Stadacona Centre from 700 S.F. Oak Bay Junction.

WAREHOUSE
2614 Bridge MINI to 4500 S.F. also workshop.
601 Boleskine 8200 S.F.
626 Esquimalt 1200 S.F. Buy or Lease.
R.D. LAW 386-3124

DOUGLAS ST.
2700 Sq. Ft. Office Space. $4.50 Sq. Ft.
CONTACT: J. S. Colwell
386-3124

YOUR PLACE MANAGEMENT
1720 COOK ST. 388-7324

YOUR PLACE MANAGEMENT
1. Prime ground floor medical-commercial space up to 1,000 sq. ft. in this attractive, new building — air conditioning, covered parking, close to town. Lease includes heat and hydro. $8.00 per sq. ft. Location — 1022 Pandora Avenue.
2. Independent? New office located in executive-designed air-conditioned building with large exterior sign — attractive reception area, secretarial and photocopying services available. Location — 1720 Cook Street
CALL 388-7324

ABACUS
388-5365

OFFICE SPACE Available Now
in
Market Square and Law Chambers Bldg
Call 388-5365

BROWN BROS. on LANSHARD

1006 FORT STREET
3000 SQUARE FEET PRIME OFFICE SPACE
Good parking, air-conditioned, excellent co-tenants.

829 Admirals Road, 2000 feet excellent terms.

For further information call Brown Bros. Agencies at 385-8771.

HERITAGE!
OFFICE SPACE
Government St. Location. Offices from $150 per month.
GERRY MARTIN
477-7050
Seaspray Properties Ltd.
386-3124

FOR RENT
Industrial
Large Storage or Warehouse Space
Up to 130,000 Square feet, as low as $1.50 per Square Foot
LOCATED 3900 BLOCK QUADRA STREET
P.O. Box 1355, Victoria, B.C. Or Phone Tim, 382-8146

Smith, Dobson Estates Ltd.
384-1424 388-5464 Pager 610
A complete real estate service. Try us.

Retail and Office
New building, Oak Bay Ave., ready June 79.

Retail
Colwood Corners — 1800 sq. ft.
Duncan — Trans Canada Highway. 1800 sq. ft.

PRIME RETAIL SPACE IN Gorge area, 1000 sq.ft. excellent store frontage, phone 388-5812.

215 HALLS, WAREHOUSES STORES and OFFICES TO RENT

david burr LTD.

DOWNTOWN RETAIL CENTRAL LOCATION
Excellent frontage on Johnson just off Douglas St. — approx. 5500 square feet on the main and as much again upstairs. Loads of space ready to be developed to suit — ground-level retail space as low as $5.00 per square foot — for leasing information call
MICHAEL BURR
595-2165
384-9335

MODERN HERITAGE OFFICE PRIME LOCATION
Locate under the CN tower in this completely renovated space. Heated and air conditioned with many extras included in the lease — we will develop to suit or finish yourself — approx. 2000 square feet at Fort and Government — Contact
MICHAEL BURR
595-2165
GLENN W. FORTUNE
384-9335

RETAIL — COOK AND PANDORA
Approx. 600 square feet on Cook at Pandora. Good frontage with parking across the street. Lease available. $250 per month. Call
MICHAEL BURR
595-2165
384-9335

WAREHOUSE
AVAIL. MAR. 1, '79.
FROM 3500 to 16,000 sq.ft.
Near new concrete block building at 834 Devonshire Rd. including approx. 2000 sq. ft. office, 4 washrooms, 7 large overhead doors, deck loading, will accommodate 45' trailers, 20' ceiling, fenced in for security, drive-up ramp for trucks into warehouse, plenty of parking, heated. For more information please call 477-6621.

HILLSIDE & QUADRA OFFICE
$175.00 per month. Available immediately. Ground floor, walk-in. Approx. 250 sq. ft. JACK MEARS OAK BAY REALTY LTD.
RENTAL DEPARTMENT
598-3321

PRIME LOCATION
6800 sq. ft. ground floor. Excellent for street or foot traffic. Available imm.
CENTURY 21 Western Homes
1037 Cloverdale Ave.
386-3494 (24 hrs.)

WAREHOUSE VICTORIA 3 mile circle: Long or short term lease, up to 4500 sq. ft. leftat $2.50 per sq. ft. 3-phase power. Good for warehouse, lumber yard, manufacturing. Acres of outside yard space. Will build additional warehouse to suit. Phone Ron, 656-1125.

OFFICE
836 Devonshire Rd. Main floor, approx. 800 sq. ft, 3 offices and washroom. Lots of parking. Electric heat. Available Feb. 1, 79. $4.95 per sq. ft. Please call 477-6621.

OFFICE SPACE
950 sq. ft. — $350 pm close to T & C shopping centre, ample parking contract.
388-4434 RICK KINNIS 477-9394
WESTMONT REALTY (1977) LTD.

OFFICE/RETAIL
Ground floor, 800 sq.ft. to 2200 sq.ft. prime high traffic area. 3534 Quadra Street, lots of parking, $6 per sq.ft. call Oracle Property Management Ltd., 388-7813

CLASSIC AIR CONDITIONED waterfront location will soon be available in one of Victoria's finest buildings. Hartwig Court has office space coming available at some of the most reasonable rates in the city. For information 388-9181.

WAREHOUSE SPACE 14,000 SQ.FT.
This valuable space is available now in a strategic location. Details can be obtained from Mr. Anderson at 382-2721, 9-5.

RETAIL STORE OR OFFICE space, excellent for street or foot traffic, prime location in downtown Colwood, 890 square feet in Westgate Centre, will build to suit, reasonable rent. Samoth Corporation, 388-5123.

A CHOICE OF DOWNTOWN OFFICES to rent at reasonable rates. APPLY
PEMBERTON, HOLMES LTD.
PROPERTY MANAGEMENT
384-8124
1000 Government Street

DOWNTOWN
Office space available $5.50 sq. ft.
CENTRAL BUILDING
620 View St
Phone 383-1613; or 592-1789 after 6

RETAIL OR OFFICE
Ground floor commercial space in a busy Esquimalt shopping square. Approx. 1200 sq. ft. Please call 388-5543, Concord.

OFFICE AND STUDIO
Available in areas from 600 to 800 sq.ft. renting for $135 to $195 per month includng heat and light. Call Mr. Anderson 382-2721, 9-5.

EXCELLENT LOCATION, OFFICE SPACE WITH SHOP OR STORAGE TOTALLING APPROX 1500 SQ.FT. ALL GROUND LEVEL. CALL MR. ANDERSON 382-2721, 9-5.

WAREHOUSE BAY #3 - 2825 Bridge St. Approximately 1300 sq. ft, overhead doors, 20 ft ceiling, $300 per month. Please call Mr. David Brown, 386-6308 between 10:30 am and 12 noon.

AVAILABLE IMMEDIATELY approx 1200 sq. ft. office or studio space. Reasonable rent. Near Victoria Police Station. Phone Harry Lee 479-6571, David Lee 479-4095.

SIDNEY PROFESSIONAL, 678 sq. ft. of office space, suits Medical, accountant, engineering, etc. #310 per mo. Heat, light incl. Call S.P.P. Ltd., 656-4000, 656-2427.

SMALL 2-ROOM SUITE (220 SQ. ft.) on Fort near Blanshard. Heated. $150 per month. For appointment to view, call David Scott, 385-3435.

2 ADJOINING OFFICES, TOTAL area 322 sq. ft. Heat and light supplied. Rent $160 per month. 485 Garbally Rd. Corner of Garbally and Bridge St. or 386-7755.

SMALL CONTROLLED STORage space for rent, $40 a month. Gorge Shopping Center Ltd. 388-5812.

WAREHOUSE, OFFICE AND showroom for lease. 1/2 block off of Government Street on John St. To view 382-4813 or 382-1314.

215 HALLS, WAREHOUSES STORES and OFFICES TO RENT

Cedric Steele Realty Ltd.
388-6258

RETAIL WAREHOUSE SPACE TO LEASE
We have the following spaces for long term lease, 2-5 years. 3,000 sq. ft. and 9,000 sq. ft. Regular warehouse spaces 5000 sq. ft. and 8500 sq. ft.
PETER BEVAN 388-6258

Park Pacific

DELUXE OFFICE SPACE AVAILABLE IN A HIGHRISE OFFICE HOTEL COMPLEX WITH FULL FACILITIES. 3 1/2 ROOM EXECUTIVE OFFICE WITH OUTSTANDING VIEWS. INCLUDING HEAT — HYDRO — UNDERGROUND PARKING. AVAILABLE NOW, $530.00 PER MONTH. HARBOUR TOWERS. 345 QUEBEC STREET. 385-2405.

MEDICAL OFFICE
1105 Pandora Ave. 471 sq. ft. of partitioned Medical Office space located in the Medical Arts Building, immediate possession.

Downtown Offices
A choice of office space from 532 sq. ft. up to 2200 sq. ft. available to view in modern air-conditioned building, opposite city parkade. Attractive low rates.
MORGUARD PROPERTIES
383-4168

DELUXE 2ND AND 3RD FLOOR office space, Burnside area, 1600 square foot per floor, 658-8477 after 5.

5000 SQ.FT. FENCED IN LOT, for lease or rent, 482 Cecelia St.

233 MORTGAGE LOANS AND INSURANCE

MONEY PROBLEMS?
Mortgage money immediately available, difficult situations are our specialty. If you have had credit problems or have been turned down elsewhere, try us. No red tape. Interviews in the privacy of your own home. 24 hour Okay. Any amount. Any reason.
388-7891 or 479-1475
DEREK GREEN
RAE INVESTMENTS LTD

MORTGAGE NEEDS
Low Cost Residential and Commercial mortgage financing available. If you have tried to obtain a conventional mortgage and were turned down due to credit problems, or not enough equity in your property we may be able to help.
Courtesy to fellow brokers
CALL
CLIFF JOHNSON
382-8215
First Victoria Financial Corp.

1st AND 2nd MORTGAGE LOANS
SOOKE — GULF ISLANDS
SHAWNIGAN — DUNCAN
UP-ISLAND — MAINLAND
We specialize in Land and Land Development Mortgages
Existing Mortgages Bought
Call Mr. Douglas Hawkes Collect
384-7128 (after hours 477-9544)
DOUGLAS HAWKES LTD.
990 BLANSHARD ST.

SAEC
$8,000 investment funds needed for a local second mortgage paying 17.5% per annum. $116 per month, 1 year term. This mortgage is an inter-alia mortgage covering 3 townhouses in James Bay. Client has perfect payment history. Call Wayne Strandlund at SAEC (24 hrs.) 382-9255.

MONEY $$$$ MONEY
For mortgages ... Quick, courteous, confidential Service. Call Don MacGillivray.
Glengarry Rlty. 479-7138

Funds available immediately for 1st and 2nd mortgages. Contact:
david burr ltd.
655 FORT ST. 384-9335

234 MORTGAGES FOR SALE

SAEC
SECOND MORTGAGE FOR SALE
$10,000 SECOND paying 18% compounded monthly, $150 per month, due Jan. 1, 1980 on appraised value of $55,000. First mortgage is $32,000. Three months payment in advance, so advance $9,550 for the $10,000 mortgage. For information call Wayne Strandlund at SAEC (24 hrs.) 382-9255.

12% SOUND 1st MORTGAGE placed at less than 60% value of security: from $10,000 to $40,000, 3 year term. Interest paid monthly, $15,000 two year term. $13,000 three year term. 15% 2nd mortgage $10,000 to $20,000, eleven month term. Please call Mr. Douglas Hawkes at Douglas Hawkes Ltd. 990 Blanshard St. 384-7128 (after hours 477-9544).

WE PAY CASH FOR MORTgages and agreements. If you have a mortgage or an agreement for which you are collecting payments but would like to sell your equity for cash, please phone Mr. Eric Charman, 385-9765, CHARMAN PACIFIC REALTY LTD., 608 Broughton Street (across from Eaton's Parkade).

235 WANTED TO BORROW

FIRST AND SECOND MORTGAGE LOANS REQUIRED
For complete sub-divisions. Floating interest rates with prime rate used as a base. Minimum 15% on firsts and 17% on seconds with interests payments monthly. Amounts accepted from $5,000. For further information call D. Barrie Hamilton 478-9581 or 382-0369.

WATERMAN & ASSOCIATES REALTY LTD.
923 GOLDSTREAM AVE. 478-9581

240 BUSINESS OPPORTUNITIES

WELL ESTABLISHED SEA FOOD AND POULTRY SHOP
-Easy man-wife operation
-No experience necessary, owners will train.
-No processing, clean work
-In Victoria's largest shopping complex.
-This is a genuine opportunity.
-Price, $66,000.
477-1995 Mrs. Feldman 595-2213

240 BUSINESS OPPORTUNITIES

Fashionable ROCKLAND
$79,900
An imposing 2-B.R. home built with that solid kind of construction you wish was put into new homes. Located on over 1/2 acre with the area surrounding the residence enhanced by mature landscaping and stately oak trees.

HERE ARE SOME OF THE FEATURES THAT MAKE THIS HOME AN EXCITING FIND:
—Sparkling hardwood floors throughout L.R. and D.R.
—An easily-arranged L.R. with fireplace, generously-sized for entertaining.
—The dining room, while having an excellent outlook, makes one think only of intimate candle-light dining.
—The kitchen is a dream opening onto secluded garden area.
—Both bedrooms planned generously with enough closet space for all-season clothing.
—Easy-to-care-for 4 pce. bathroom.
—High ceiling in basement allows for additional planning.
—Excellent 10 3/4% financing.

The only way to go wrong is to wait. Call Gordon Stevenson at 385-1431. B.A. REALTY LTD.

REALSPAN PROPERTIES LTD.
846 BROUGHTON 388-6454
"EXPANDING WITH THE TREND"
This Recreation Vehicle manufacturing Co. is showing rapid growth in a popular market. Well equipped shop, excellent staff, good lease or option to purchase property. This may be the future for you at $60,000 plus stock.

"NAUTICAL GIFT SHOP"
Start '79 with a business of your own. $20,000 includes equipment, leasehold and inventory.

For details on these and other business ventures call:
STAN POLLARD
388-6454 384-6013

This Could Be The Opportunity You've Been Looking For
A Business Of Your Own
If you are ambitious, enjoy serving the public, have an earnest desire to own and operate your own profitable business, a dealership with our company will lead to a very rewarding career. If you have the determination and will to succeed, exclusive product backed by TV advertising. 689-2628, 926-7014.

DATING AGENCY
Progressive Vancouver Dating Agency has Franchise for sale. Exclusive franchise area includes Greater Victoria and all of Vancouver Island. We provide aggressive advertising support in the major newspapers plus substantial television coverage on Channel 12. Please call Franchise Director in Vancouver at 684-2058 or 684-1790.

Cedric Steele Realty Ltd.
388-6258

HEALTH SPA!
Completely outfitted Spa with Swimming Pool. Sauna and whirlpool. On Vancouver Island. Building is also for sale. Phone PTER BEVAN 388-6258 for further details.

AUTOMATIVE REPAIR AUTO WRECKING
First time offered! Well established business in good location, includes building with 3 bays, land, business and equipment. Good P & L statement. Asking $129,900.
Don Oakes 478-4334
Shirley Wilde 478-2459
B. C. Land 478-5588

MOTEL BUYERS!
16-unit motel with 3-bedroom accommodation. All units are fully-furnished with half having kitchens. There is room for further expansion on the existing site, currently showing a good cash flow and volume increase. Offered at $310,000. Contact John Sutherland, 746-6177, 748-2965, Nanaimo Realty (Duncan) Ltd., 435 Trunk Road, Duncan, B.C. V9L 2P5.

ONCE IN A LIFETIME OPPORTUNITY
Long established restaurant showing excellent return and situated on prime corner property with over 1/2 acre of commercially zoned land as well as thriving business. Future potential of this property unlimited. Asking $165,000.00
384-8001 AL MATTEO 658-5057
Royal Trust

EUROPEAN DELI
In the heart of Victoria 1/2 blk. off Douglas. Showing excellent revenue and lease. Information to qualified purchaser.
THE ZIEGLERS
384-8075-Pgr. 310
Seaspray Properties Ltd. 595-3151

SELLING? EXPANDING? HAVE A GOOD IDEA? FRANCHISING MAY BE THE ANSWER FOR YOU.
Let me show you how its done. Turn your business into a viable, profitable enterprise. For free estimate and appointment 382-2780.

REST HOME
In top condition, licensed for 12 full capacity, all ladies, in quiet area of Fairfield. Unique opportunity for capable operator. All found with separate operator suite, own entrance. Save through owner. No agents, please. For information call 598-4249.

PREHANGING DOOR SHOP for sale. Lease building and can buy or lease equipment. Fully modern. Phone Ron, 656-1125.

240 BUSINESS OPPORTUNITIES

A UNIQUE BUSINESS OPPORTUNITY
We are looking for a limited number of people to produce AND sell quality consumer products to local business, retailers, professionals, contractors, car dealers, hotels and restaurants, sales representatives, house holders, friends ... the list of prospects for these products is endless. And there is virtually no competition.

All products are produced quickly and simply by a proven mothod on a machine that is smaller than an electric typewriter and can be operated in your home or office.

A complete system costs $1975.00

Complete details and sample products will be mailed on receipt of a letter from you. If you then wish to proceed further you will be invited to attend a personal demonstration with our Sales Director at a convenient location in your city.

Please write to:
CANADIAN SIGNET
119 GEMINI DR.
HAMILTON, ONTARIO
L9C 6C5

HOME AND PRESCHOOL
Spacious two bedroom house with sundeck. Fully equiped and lisenced preschool in basement with current enrollment at 80 children in 4 classes plus large waiting list. School offers good salary and pays for half the mortgage and utilities. Available September 1st, 1979. 478-2052, between 6 and 9 pm.

DISCO
Licensed for 425 patrons. Excellent downtown location. Approx. 20,000 sound and light system. Offered at $120,000. Includes all stock, etc.
RAY and CHRISTINE
386-3231 MILAN 592-3652
BLOCK BROS. REALTY LTD.

TOY STORE IN SIDNEY, showing excellent returns. Great potential. Children lovers only need apply. Full purchase price $7,500 plus S.A.C.
Call
Lee Wrobel Randy Small
388-6275 — Pagers 865 or 654
British American Realty Ltd.

Automotive Electric & Engine Tune Up
fully equipped operating shop including test equipment, work benches, etc. $10,000. Phone Mr. McIvor days 388-4212, evenings 386-1666.

Florist & Plants
Established florist and plant shop located in good neighborhood area. Ideal for person wanting to learn business. Be your own boss! $12,500 plus stock of approx. $3500. Phone 478-8054 after 6 pm.

SUCCESSFUL YOUNG BUSInessman would like to purchase or invest as a working partner with local business. If you are thinking of retiring, or would like to expand. Please write Victoria Press Box 841, all replies confidential.

NEVER WAX YOUR CAR AGAIN
Outstanding opportunity to buy PERMA-SHINE franchise in Vancouver. Instruction available. Write Advertiser 2690 Claymore Place, Burnaby, B.C. V3T 7C2.

EXCELLENT LEASEHOLD LOcation at 880 Fort St. Has been optical business, could continue profitably as same or? For appointment to view call
DAVID SCOTT 385-3435
P. R. BROWN & SONS

RARE OPPORTUNITY
Rapidly growing and successful stove manufacturing business with patented exceptionally useful and attractive products. Requires $50,000. Victoria Press Box 845.

OWNER IS LEAVING COUNtry, must sell Cheese and Deli Shop. Good location, excellent lease. Value $28,000. Offers on $24,000. Realtors welcome. For details phone after 5 pm 477-7905.

BEAUTY SALON FOR SALE, IN Parksville. Fantastic opportunity for right party. Exclusive clientele. Modern. One of the nicest shops on the island. For information call the owner 248-5911.

LICENCED RESTAURANT
Attractive fully equipped quality restaurant, licenced for 100. Central Vancouver Island. Excellent highway locatin: Full price, $59,900. 112-752-3146.

A SMALL CHAIN OF RESTAUrants located in three busy spots for sale. Owner interested in another business. For information call Joe, 592-1333.

$28,000 BUYS A BEAUTIFUL Health Food Store with coffee bar. Price includes approx. $8,000 worth of inventory. Phone owner after 6, 382-8360.

ARE YOU INTERESTED IN AN honest business, with a small initial investment and unlimited potential. Phone 382-4827, 6 pm to 7 pm.

GROCERY STORE FOR SALE, ideal for family operation. Asking $20,000 for business. Stock at cost extra. 658 Burnside Road West.

LIMITED PARTENERS WANTed for established Victoria night club. High return, great potential. Victoria Press, Box 817.

RECEIVE A GAURANTEED 15% return when you invest in my thriving business. Write Victoria Press Box 858.

MODERN BUILDING, SUITable for medical or institutional. 2,500 sq. ft. on ground level, $89,900. 656-7158, 656-1779.

INVENTOR OF NEW PRODUCT looking for investors. Write to PO Box 31, Mill Bay, 743-9816.

241 BUSINESS OPPORTUNITIES WANTED

GAS, GROCERY, MOTEL, GARAGE
I have a sincere client from Ottawa with 3 or 4 hundred dollars cash. Looking for combination of gas, and grocery, or motel and gas, or gas and garage. Business in or around Greater Victoria. If you have any such business to sell, please call:
Office John Stewart Home
477-1841 598-7776
BLOCK BROS. REALTY LTD.

WANTED: BEAUTY SALON with living quarters, Vancouver Island. 746-4217, Duncan.

244 REVENUE PROPERTY

4 suites (Ffld.)	$110,000
6 suites (Esq.)	$140,000
3-br home with 12 lots	$120,000
47,000 sq. ft. ind. prop.	$189,000

25,500 sq. ft. com. prop. revenue producing. Ideal Esq. location.
477-8096 John A. John 388-7557
Capital City Realty

10% CCA TOWNHOUSE, $350 month revenue, 1200 sq. ft. living area, 520 sq. ft. storage area, 1000 sq. ft. lot, $2500 down, must sell. 382-4030.

MUST SELL UP AND DOWN duplex, upper Pandora area, produces $730 per month revenue, make an offer, 479-3903.

244 REVENUE PROPERTY

Cedric Steele Realty Ltd.
388-6258

REVENUE PROPERTIES

DUPLEX 1332-1334 Merritt. Price 62,500, down payment $10,000. Gross inc. $585 P.M.

5 SUITE APT. Price $99,500. Down payment $46,500. Gross inc. $12,272.16.

6 SUITE APT. Price $107,000. Down payment $37,000. Bross income $14,520.

4 PLEX. Price $125,000. Down payment $49,500. Gross income as of May 1, 1979, $12,816. Tenants pay all utilities.

24 SUITES MODERN FURNISHED APT. Price $440,000. Down payment $147,600. Gross Income $69,360.

TRADES Up or down considered (Land, residential or revenue). Suitable business trades will be considered. For details cal
GERRY FINNIGAN
388-6258 383-4739

5 SUITES, CITY

5 self-contained suites in well maintained building close to town. 2 2-Br., 2 1-Br. or bachelor. Large lot, carports, good income. Asking $82,000. MLS. Please Call
DAVID BILLINGHAM
388-6258 598-6029

7 UNIT APT.
$109,000

In beautiful Gorge area in good updated condition, fully rented all suites furnished. Net revenue approx. $13,000 annually.

UP and DOWN DUPLEX

With additional room for in-laws, city location in very good condition always rented grossing over $9300 annually. Asking $69,000.

4 PLEX

Close to Jubilee hospital, good rental, grossing over $7500 per annum. Asking $65,000.
388-4434 LEO PIGERT 598-1975
GERRY PARKER
388-4434 388-4434
Westmont Realty (1977) Ltd.

B.C. LAND AND INSURANCE AGENCY LTD.

DUPLEX FORECLOSURE

Court orders foreclosure on this Hillside (near Sears) property. All offers must be presented. Asking $68,900. 388-5555 (24 hrs.). Chummy Crabbe, 479-7998 (res.). B.C. Land and Insurance Agency Ltd., 530 Broughton St.

OPEN HOUSE
Duplex
3287 Alder St.
Fri./Sat. 22-4
$53,900

Close to Mayfair Plaza, large 2 bedroom Apr. on main floor vacant. Upper 1 bedroom rented. This home has been completely renovated and offers very low cost renovated and offers very low cost living. Be sure to see this at the open house.
DAR GARSIDE 385-2481
Royal Trust
DOUG BOWEN 385-2481
Swinerton Stewart Clark Ltd.
Realty World

BROWN BROS. on LANSHARD
"People Helping People"

OPEN HOUSE
1069 Elliston Place
Sat., 2-4 p.m.

Side by Side modern duplex. 3 bedrms and fireplaces each side. Full basements with in-law accommodation. Quiet location. Excellent value.
Asking Only $110,000
DON MESSAGE 477-3715
or 385-8771 (anytime)

APARTMENT BLOCKS

32 SUITES — 28/2 BD., 3/1 BD., 1/BACHELOR. Enclosed heated swimming pool, high gross. Large mortgage with attractive interest rate. $650,000.

22 SUITES

5 Bach., 17/1 BD. 11-yr.-old immacuIte condition, alley at back for easy access, in-town location.
Tara Bhalla
388-7557 382-8879
Capital City Realty

DUPLEX
$54,900

Attractive, bright and well-kept 2-bedroom plus full basement main floor suite. Full self-contained, separate entrances, 1 bedroom up. Close to town and bus route. Exterior needs some redecoration. Priced for quick sale. Ideal "live-in and rent one half situation"
385-7721 KENT MacLEOD 595-4273
GARDNER REALTY LTD.

30 SUITE APARTMENT

Start the New Year right and invest in Real Estate and fight inflation. 4 two bedroom, 24 one bedroom and two bachelor. Only $16,350. a suite. Good tenants, no vacancy financial statement available. FULL PRICE $490,000. CALL HAROLD WARE 386-6164 res. 385-1580 CASTLE PROPERTIES LTD.

TRADES

Land developer will consider trades for homes or revenue properties for lots and acreages. Call Lorraine Hett 478-2430 for details.
WATERMAN & ASSOCIATES REALTY LTD.
923 GOLDSTREAM AVE 478-9581

10 SUITE APT.

Clean, easily operated. Showing good net. Near Fernwood and Pandora. Handy to bus, schools, and shopping. Price $179,000. For further details call anytime — HENDERSON REALTY LTD., 385-9741 or BOB GIBSON, 658-5153.

SIDE BY SIDE DUPLEX

With 2 bedroom in-law suites. This 9 year old has 2 large bedrooms, separate dining, fireplace in living. Monthly income $1040. Asking $87,500. (No trades). Drive by 3259, 3261 Glasgow. For appointment to view call owner, 384-2552.

5 PLEX-TOWNHOUSE

Apt. Retire in style. Live in one, rent out four. Gain from sound investment, rental income, low cost living and tax benefits. 2 yrs. old. Class 32 bldg. $149,000. Darryl Innes, eves. 758-7858. Dolphin Agencies Parksville, 248-6156.

REST HOME, BY OWNER. Check details in Business Opportunities section #240.

9 SUITES, $129,000. NO VACANCIES. Gross $16,000. Owner 477-5796.

244 REVENUE PROPERTY

PAC-WEST
INTERNATIONAL REAL ESTATE BROKERS INC.
388-6161

Shopping Centre $630,000

Grossing over $73,000 per year. Mostly net leases, some have cola clauses. Excellent investment. Room for expansion. Excellent as is, but still loads of potential. Hurry, this won't last. Make this your 1st investment in "79". Call Wayne Butterfield or Julie Manness at 388-6161 (24 hrs)

10 SUITES 2 OFFICES

Quadra/Cook area. Has Capital Cost No. Listing Salesman has statement. Asking price $495,000. Will consider trades. Call Wayne Butterfield or Julie Manness at 388-6161 (24 hrs).

REDUCED $12,000! MUST BE sold! Present all offers! Modern SxS 2 bedroom, full basmt duplex. 3 carports. Near Cedar Hill Golf Course. Approx. $60,000 1st mtge. to be assumed. In-law possibilities. 3225/3227 Shelley St. Now $77,750 BY OWNER, 478-1950

VIC WEST SOLID STUCCO house, renovated 2 large one bedroom self contained units. High location, fireplace. Duplex zoned lot, architectural plans for 3 bedroom addition. Low $40's. No agents, 382-5844.

TRIPLEX — IN GOOD CONDItion netting $5,900 P.A. Vic. West location. Offers on $59,900.
Lee Wrobel — Randy Small
388-6275 — Pagers 865; 654
British American Realty Ltd.

245 REVENUE PROPERTIES WANTED

REVENUE

properties wanted. Have buyer for apartments. Minimum 35 suites — and up to 100. Could be two buildings close together. Please call
388-4271 Donna Valikoski 384-2057
J. H. Whittome & Co. Ltd.

247 COMMERCIAL OR INDUSTRIAL PROPERTIES

ONE OF A KIND

SITUATED ON THE WORLD—FAMOUS FAN TAN ALLEY IN THE HEART OF CHINATOWN. THIS BLDG. CAN BE DEVELOPED INTO RESTAURANT, RETAIL, ETC. UNLIMITED POSSIBILITIES. SOLID BRICK EXTERIOR, STRUCTURALLY SOUND. HAVE ENGINEERS' REPORT. THIS IS CLASSED OLD TOWN AND NOT HERITAGE. ASKING PRICE IS ONLY $140,000. WILL CARRY LARGE MORTFAGE. FOR VIEWING, CALL

EVAN WILLIAMS
388-7868 or 388-5464
pager 745

ALSO
Commercial Bldg.

CORE BLDG. ON BROAD ST. FULLY TRIPLE NET LEASED FOR FIVE AND FIVE. SHOWING OVER 9% RETURN. ASKING PRICE IS $360,000 WITH VERY EASY TERMS TO GOOD COVENANT. CALL

EVAN WILLIMAS
at 388-7868 or 388-5464
pager 745

DUNSMUIR
Properties Ltd.
388-7868

LIGHT INDUSTRIAL

14,250 sq. ft., Located in Langford. $3.85 sq. ft. plus as a bonus a 4 bedroom home to live in or convert to a shop. Asking only $54,900.00. Trade your car, boat etc. as a down payment.
Don Oakes 478-4334
B. C. Land 478-5588

29,500 SQ.FT. COMM. LOT WITH 6500 SQ.FT. LEASABLE BUILDING.
On Jacklin Road. Ideal for restaurant, stores, pool hall, hall, church, medical offices etc. Land is worth $125,000 alone, asking $135,000. Oh, yes - 3 rm living accommodation attached. Call owner 384-8269 or 388-5464 pager 739.

DUPLEXES ZONED S-1

One SxS adjacent to one up and down, $635 per month and $600 per month, 7,000 sq. ft. per lot (2-50x140). Excellent holding or developing property. Asking $75,000 each.
DAVE MCFARLAND 382-8101
or res. 658-5927
National Trust Co. (Douglas St.)

LOCATION WANTED

Automotive - 4 Bays and office. Build or renovate to suit. 477-8885.

WITHIN 2 MILE CIRCLE-10,000 sq. ft. industrial with 3 bedroom stucco home. $65,000. 477-1616.

3930-3932 Douglas St.
$127,500, owner, 477-0303.

COMMERCIAL BUILDING

Concrete block building with long term excellent lease. Good investment property. Has good 2-bedroom suite. Price $160,000. D. MacKillop 384-8075 Pager 1115, C. Warren 386-7545.

247 COMMERCIAL OR INDUSTRIAL PROPERTIES

GOLDEN!! OPPORTUNITY

to own your own office building. This modern 5 office building is located on a busy street in Saanich. Ideal for doctors, lawyers, accountants or realtors. Also included is a 2 bedrm residence. Only $89,900.

GERRY MARTIN
477-7050
Seaspray Properties Ltd.
386-3124

YOUR PLACE MANAGEMENT
1720 COOK ST. 388-7324

ZONED S.I.
840 CORMORANT
LIMITED SERVICE DISTRICT

Permits many commercial uses. Existing house suitable for conversion to office or?? Priced right, $43,000, assume 1st of $20,000. Currently rented for $275 per mo. Excellent holding or develop for your own use. For details call
GERRY FINNIGAN
388-6258 383-4739

19 SUITES APPROVED 17,700 sq. ft.

Ready to build. Corner of Inverness and Glasgow. Presently has 2 vacant duplexes on site. Asking $150,000. Call WAYNE BUTTERFIELD or JULIE MANNESS at 388-6161 (24 hrs.)
Pac-West International Real Estate Brokers Inc.

M2 PROPERTY, CITY

11,000 sq. ft. of M2 property in a corner location in the city. 2 good homes on property currently rented at $610 total. Must be sold, present all offers.
Tara Bhalla
388-7557 382-8879
Capital City Realty

250 HOUSES FOR SALE

Victoria Realty LTD.
386-3585

OPEN HOUSES
SAT. & SUN 1-4
WALLACE & CULTRA

(Pat Bay hiway to Est Saa Rd. left on Cultra to Wallace Dr.)

$58,900-64,500

Terms start as little as $3,000 down with $416 P.M. and perhaps the best value you will find anywhere. Brand New, country setting, dble plumbing, cedar and stucco finish, variety of designs, from Rambling ranchers, 4 bedroom Cape Cod family home, to conventional 3 bedrm basement homes. The quality and unbelievable low prices are the talk of the town and must be seen to be appreciated. Dave Roberts in attendance, or call 386-3585, for an apointment anytime.

OPEN HOUSES
4200 MORRIS DR.
$68,900-$71,500
SAT. & SUN. 1-4
BRAND NEW

Heavy insulation, thermopane windows, delightful floor plans, commanding location with views to Olympics, ensuite plumbing with 3rd bath roughed-in, basements planned for future development. Phone Morris Lund or Colin Munro at 386-3585.

BRAND NEW
SAT. & SUN. 1:30-4
LAKEHILL
TREED AREA
FROM $64,700

Take McBriar off Quadra, follow our signs to 4171 Borden. A wide choice of quality homes. Some finished, others near completion, several just started. Quiet location near schools and playground. Look and compare! Please call Colin Munro 652-3383 or Leo Vandyk 479-6264. Bus. 386-3585.

NEW LISTING

Fantastic view over GORGE WATERWAY, from both the sunroom and breakfast area. Spacious bright attractive living room with Acorn fireplace. Guest size dining room. Utility and 2 pc bath off the kitchen. Ground level entrance offering master bedroom with sundeck, 2 more comfortable bedrooms and 4 pce bath. LOADS OF PARKING, workshop off carport. AN easy care home. MLS. Priced at $72,000. Dave Roberts 386-3585, 477-1317.

5 BEDROOM FAMILY HOME DBL. GARAGE

Spacious family home situated on a large lot with a high view, loads of kitchen cabinets, roomy bedrooms, good size living room with fireplace, full basement, two sundecks, fruit trees, separate double garage, extra parking for the boat, camper, etc. A MUST SEE, at $75,000. Please call Grant MacFarlane, 386-3585, 479-8528.

OCEAN VIEWS

Enjoy the ultimate pleasure of Victoria — watching the marine activity entering and leaving Victoria and Olympic Mountains and the passing of ocean-going ships in the straits. All this and much more can be seen from the large kitchen, dining and living room windows — PLUS a panoramic view from the delightful sundeck. The no-step spacious entry hall leads to a quality-built (plaster and wood) home featuring corner fireplace, coved ceilings, natural wood cabinets with built-in range, oven and breakfast bar, three bedrooms, or 2 plus den, full basement, great rec room with heatilator fireplace and super workshop. The exterior: heavy shake roof and cedar siding. Easy care yard, good garden area, plus fruit trees. Vacant, quick possession, must sell. Open to offers on the asking price of $107,000 (MLS), call today to view. JACK LIDSTONE, 477-9262.

LANGFORD-UPLANDS

2570 Millhill Rd. In subdivision of exclusive homes. All cedar and rock with shake roof. Located high on .68 acre. $74,000 or best offer. 478-9627.

250 HOUSES FOR SALE

FOR SALE
Royal Trust
477-0191
384-8001

OPEN HOUSE
#12-4391 TORQUAY DR.
SATURDAY 2-4 p.m.

Privately positioned in a well managed complex, this 3-bedroom townhouse features 1 full and 2 1/2-baths, quality wall-to-wall carpeting throughout, comfortable living room, with fireplace, full basement, and a large lawn you don't even have to mow! Asking $59,500. MLS. For further information please call:
477-0191 JOHN LUND 384-9279

972 TAINE PLACE
(off Saanich Rd.)
SUNDAY 1:30-4:00 p.m.

Great family home, fantastic Mortgage. 4 or 5 bedroom older home, renovated and modernized to blend with other homes in area and to retain some character. Handy location. Close to bus and schools, etc. Mortgage of approx. $50,000 at 9 3/4% can be assumed. New MLS. For prior viewing call anytime. Asking $72,900.
GALE CHRISTENSON
477-0191 477-7047

15 OSWEGO ST.
SATURDAY 2-4 p.m.

A clean attractive James Bay bungalow with a partial water view. 2 bedrooms, living room with fireplace, dining room, cabinet kitchen and full basement. Asking $60,000. Try your offer.
477-0191 KEITH LECKIE 598-1667

OPEN HOUSE
SAT. 1-4
4045 RAYMOND ST. N.
$66,900

3-Bedroom, 1 1/2-bathroom, modern stucco home on large fenced lot, fruit trees, sundeck, carport, Rec. Room, utility, work room. Fireplaces in Rec. Room and Living Rm. Excellent condition. MLS.
STAN SAGE 592-3506 or 384-8001

SAT. 1-4
4184 MORRIS DRIVE
$69,900

Brand new 3-bedroom split level home. Patio. Country kitchen, 4 and 2-pce. bath. Bay window in L.R. and antique brick fireplace. Low Down.
PETER TER VEER
479-1588 or 384-8001

HELP YOUR FUTURE

An immaculate 3-year-old bungalow at 7981 East Saanich Rd., with 3rd bedroom down. Rock fireplace and panelling highlights and a comfortable living room. Room for additional basement development. Large fenced lot. $57,900.
HUNTLEY WRIGHT
477-0191 477-0897

REDUCED TO $59,900

2 bedrooms plus, home with full basement partially developed, in popular residential area. Large lot. Home needs a few touch ups, but sound value, contact:
HUNTLEY WRIGHT
477-0191 477-0897
LES ADAIR-WILLIAMS
477-0191 383-9950

PAINT AND PUTTER CENTRAL SAANICH

4-year-old, 3-bedroom split, close to Saanichton. Needs a little paint and puttering to put into top condition. Built-in dishwasher, living room with patio doors, extra bath and rec. room in basement, double carport, country setting. Just listed but priced to sell quickly at $57,900. Assumable $47,700 Mtge. at 10 3/4%. MLS. 37782.
GALE CHRISTENSON
477-0191 477-7047

OLD WORLD TODAY'S STANDARDS

Imagine yourself in this gracious 3-bedroom — full basement 1911 home, in good up-dated condition.
— Spacious living room with old coal fireplace
— Separate dining room
— Large kitchen ,
Great house for old furnishings — separate garage — easy care lot, close to all amenities. Only $48,500.
477-0191 SYL SHUMKA 595-1337

LANDSEND HALF ACRE

Four-bedroom split level with a difference. Master bedroom and 2nd bedroom each have 2-pce. ensuite. This home is well worth your inspection. MLS 37851. Asking $79,500. Call anytime.
477-0191 JACK MOEN 658-5448

1751 ADANAC JUBILEE HOSPITAL
$44,900

A real cutie and a good starter home in an excellent area. Modern kitchen, updated bathroom, separate dining room and living room with fireplace. One bedroom up and one down in the partially finished basement. Completely fenced yard and A "MUST BE SOLD". Call anytime.
BERNEIDA TAYLOR
477-0191 382-9485

NEW LISTING $74,900 BRAEFOOT AREA

Here is a delightful 3-bedrm. home with a total of 2086 sq. ft. Big rec.rm. with F.P., 3 baths, separate dining room, and nicely decorated living room with brick F.P. Ground level entrance. Within walking distance of all school levels. Excellent $50,000 mtge. at 10 1/4%. Can be assumed. Call
OLE KNUDSEN
479-2764 or 384-8001

FORCED SALE

Dandy starter, full basement, O.O.M. heat, close to shopping, town, bus. 1 bedroom plus extra rooms in full basement. Make me an offer on $37,900.
MARGARET JOHNSTON
477-1763 or 384-8001

NEARLY 1/2 ACRE BEAUTIFUL VIEWS

Live in the immaculate 3-bedroom, no basement home with beautiful views of city, lake, etc. while your new home is being built. Subdividable lot in front, on Asking $79,500. For further information call
MARGARET JOHNSTON
477-1763 or 384-8001

TOWN & CONTRY

Out of Town Vendor — must be sold — Excellent value. Spacious 3-bedroom home plus 2-bedroom suite. Over 2300 sq. ft. of finished living area. Well worth the low asking price of $58,900. View by appointment with
JESSIE McGRATH
479-3982 or 384-8001

OAK BAY BEST VIEW IN TOWN

Panoramic sea and mountain views. 4-year-old quality home. Large foyer, stained glass windows. Circular stairway to large living and dining room. 3 bedrooms, family room with fireplace, games room, sauna, swirl pool. Exclusive at $235,000. View with
JESSIE McGRATH
479-3982 or 384-8001

ESQUIMALT — $55,500

Three bedroom, 16-year-old home with 1285 sq. ft. on the main. Drive-in garage in full basement. Call
OLE KNUDSEN
479-2764 or 384-8001

Brand new, $69,900

3 bedroom, tudor finish, quiet cul-de-sac, 3955 Reynolds Court (Off Quadra). Near schools and park. 5 year warantee. Phone builder, 478-9627.

250 HOUSES FOR SALE

National Trust Realtor
HILLSIDE MALL 595-2121
3440 DOUGLAS 382-8101

ACT QUICKLY

A must see inside is this comfortably cosy 2 bdrm bungalow in the Gorge area. In walking distance to all amenities. F.P. in L.R. and D.R. off kitchen. Full basement. Parking space for your whole fleet. Including basement drive in. Taxes for '78 well under $400 net. Asking $51,200 and will look at offers from qualified buyers.
GORDON WILLISCROFT
598-3100 595-2121

GORDON HEAD

Located among lovely family homes in prestige area, this 4 bedroom, 11 year old home has besides charm and beauty, a 70x184 property. Extra parking for that trailer, large western exposure sundeck, one owner 3 way split at $72,500.
SID HASLAM 477-1994
GRAY LAITE 656-5267
OFFICE 595-2121

SPLENDID VIEWS

Western exposure sundeck with lovely views over the city and to the sea. Located in choice area, recently renovated, new roof, all in excellent condition. Panelled den, large L.R. with 12x10 dining area. Custom built in 1950, a perfect retirement home. MLS $82,500.
SID HASLAM 477-1994
GRAY LAITE 656-5267
OFFICE 595-2121

FAIRFIELD

1. 4 bedrooms
2. 2 baths
3. 66x164 lot
4. No step bungalow
5. Choice location
6. $72,500

FAIRFIELD

1. 5 bedrooms
2. New roof
3. Renovated
4. Beam ceiling
5. Quiet street.
6. $68,500.

FAIRFIELD

1. 3 bedrooms
2. 42x141 lot.
3. Dark panelling
4. Beamed ceiling
5. Quiet street
6. $69,500

ERNEST WILLDEN 383-0640
OFFICE 595-2121

OPEN HOUSE
982 McBRIAR
SAT. ONLY
1:30-3:00

$44,900. The two-bedroom home is situated at the rear of a large lot with lots of oak trees. The home has 100-amp wiring with outlets for stove and dryer, updated plumbing and is tastefully decorated inside. A very private, comfortable, reasonable home.
LARRY LINEHAM
595-0134 595-2121

GORDON HEAD

Your choice of 3 brand new homes, priced at $66,900. If desired, $58,000 1st mortgages at 10 1/4%. 3 bedrooms, 1 1/2 baths, fireplace, full basement.
R. W. RHODES
382-8101 or res. 479-9241

SACRIFICE

Builder has reduced this home from $69,900 to only $61,900. Over 1300 sq. ft. main floor, plus full bsmnt. 3 bedrooms, 2 fireplaces, 1 1/2 baths, 2 sundecks, sep. dining room, 5-year warranty.
R. W. RHODES
382-8101 or res. 479-9241

RETIREMENT SPECIAL

Brand new no-step rancher. Close to all amenities. 3 bedrooms. Built with all energy efficient things like windows, doors, insulation etc. Small level lot. Priced to sell at $54,900. The perfect alternative to Condo or Townhouse living. MLS 37653.
382-8101 R. W. RHODES 479-9241

GORGE

3 Br. and den home with fireplace. Air conditioned, fishpond. Immaculate inside, needs some work outside. Vendor will carry second mortgage. Asking $52,500.
DAVE McFARLAND
658-5927 res. office 382-8101

NEED ELBOW ROOM?

1. Large 4 or more bedroom home with large luxurious private dining room, family room, rec room. High entrance, double garage, throughway to large fenced lot at rear. Unlimited parking. Vendor moving to mainland. $85,000

RANCHER — 3/4 ACRE

2. Over 1,700 sq. ft. in this lovely no-step, 3-bedroom home near Deep Cove. All large rooms, tastefully decorated. 4 years young with built-in vacuum, concrete crawl space, sunken living room and other features. Close to store and school. An exceptional buy at $82,900

NO-STEP (SIDNEY)

3. Vendor is Alberta bound and has left behind this charming 3-bedroom home with 1,340 sq. ft. on one floor. A superb home on a large lot — close to downtown. $54,900

BY THE SEA
$39,900

4. A cute and cozy 1-bedroom home completely renovated and less than 1 block from marinas in Brentwood Bay. Fenced yard and easy care.

REDUCED TO $31,900

5. This older 2-bedroom home has 3/4-inch narrow tongue and groove cedar in walls and ceiling. A separate dining room and many other features that could be the "find of the year" for some handyman. Close to downtown Sidney in a choice quiet area.

PAUL HYATT
Gordon Hulme Ltd.
656-1154 656-3150

OAK BAY
BY OWNER

Architect designed newer home on quiet cul-de-sac, 1200 sq. ft. on main floor, 2 bedrooms, 21'x22' living-dining with fireplace, 20x10 kitchen-breakfast room, unfinished basement, laundry room, double carport, lots of storage, offers on $76,900. 1545 Clive Dr. Please ring 598-3555 for appointment to view. No agents please.

TRADE THROUGH CLASSIFIED DIAL 386-2121

250 HOUSES FOR SALE

Montreal Trust

OPEN HOUSE
SAT., 2-4:00
10007 SIMKIN PL.
SIDNEY

This 3-bdrm. family home on quiet no-through street in Sidney must be sold. Well maintained with room for development in full high basement. Great value at $53,000. Come and view on Saturday and try your offer.
ANNETTE WALLS
656-3924 656-4891

OPEN HOUSE
SAT., 2-4:00
9597 LAPWING PL.
SIDNEY
(OFF WEILER)

NEW ON MARKET — Come in and see this bright 3-bdrm. home with a main floor area of 1120 sq. ft., a lovely rock fireplace, a patio with open view off dining room and a partially-finished basement. Backyard is fenced. Outstanding value at $54,900.
656-3924 DOUG SCOTT 656-6810

OPEN HOUSE
SAT., 2-4:00
2134 BRETHOUR PARKWAY
(OFF WEILER)

When visiting Lapwing (above) be sure to drop in to see this attractive 3-bdrm. home, with fireplace, ensuite and carport at a price of only $57,900. A spacious 1280 sq. ft. on the main floor with full basement for easy development.
LARRY PRUDEN
656-3924 477-7497

COFFEE BREAK

Take a break from house hunting and have a coffee with me his Saturday afternoon between 2 and 5 p.m. at 1711 CARNEGIE CRES. (off Blair). You will be surprised when you see the spacious interior of this home. If you want a home in a quiet area close to all facilities, with 3 bdrms., formal dining, family and rumpus rooms, don't pass this one up without a look inside. Priced to sell at $72,900.
386-2111 TOM SLEMKO 477-1277

OPEN HOUSE
SAT.-SUN.,
2:00-4:30
1686 HILLVIEW

Prime area in Gordon Head. 3 bdrms., family room, rec. room and a laundry room big enough to be used for ironing and sewing. Two good-size storage rooms. All this and a living room with a view. You must see this one priced to sell at $71,900.
LEN STEPHENSON
386-2111 385-0328

OPEN HOUSE
FRI. and SAT.,
1:30-4:00
1914 BARRETT RD.
Off E. Saanich Rd.

Quality home on lovely 1/2 acre. First-class design, construction and landscaping. Sunken living room, huge sunny deck of D.R., extra large kitchen with breakfast nook. Teak cabinets and panelling, all thermal windows, hot water heating system. Rock work, brick work, paved turn-around, fully fenced yard. Owner transferred, must sell. MLS. $98,500.
DON BECKNER
386-2111 386-0588

OPEN HOUSE
SAT., 1:30-4:00
3388 COOK ST.
$39,900
2-BDRM. BSMT.

It needs a little tender, loving care but the price is right. Excellent starter home. 9000 sq. ft. lot. To settle estate. Exclusive with
MIKE McKENNA
386-2111 592-3611

THE "HISTORY MAKERS"
WHITTOME'S

OPEN HOUSE
SAT. 1 - 3:30
REDUCED TO $47,450
1554 Clawthorpe

Close to HILLSIDE Mall and BUS, this 2-bdrm. no-step home will be of great interest to a young or retired couple. Completely RENOVATED including wiring and insulation. Fully modernized kitchen with outstanding custom-built cupboards. Large lot, separate garage. See you Saturday!
388-4271 Ross Bracken 477-0029

OPEN
815 HEREWARD
SAT. 1 - 3:30

Vacant, come see. 2 + bdrms. Modern kitchen. Raised hearth fireplace, rec. rm., full bsmt., carport. Offered at $53,900. MLS. Preview anytime.
388-4271 Donna Valikoski 384-2057

OPEN SATURDAY 2-4
102-109 Ontario

DON'T MISS SEEING THIS DELUXE 2 BDRM. TOWNHOUSE WITH MANY EXTRAS. $58,500.
RUTH LUKAITIS
388-4271 477-5306.

A LIFETIME VALENTINE

for the whole family, 2 bdrms. on main plus 2 up. Comfortable living rm., spacious eat-in kitchen, utility, fenced lot. Only $45,300. Esquimalt. 388-4271 Ruth 477-5306 or Donna 384-2057.

OAKLAND AREA

Attractive 2 bdrm. no-step stucco bungalow, situated on large easy care lot close to Hillside Mall. Asking $43,500. For more information and to view please call:
388-4271 Ted Wilkinson 384-3944
388-4271 Oliver Douglas 598-3926

$44,900 OPEN HOUSE

Sunday 2-5pm. 1711 Kisber Ave. Cozy 2 br. home in quiet Mt Tolmie area. Fireplace, hardwood floors, electric heat. Convenient to shops, schools, park and buses. 477-9363

BROADMEAD RETIREMENT
2 bedroom 1650 sq.ft.
Sunny easy care lot.
4505 Carolwood Court
Open Sat-Sun, 12-4pm
Phone 658-8059

SIDNEY-NEW HOUSE

For sale by builder, 2123 James White Blvd, 3 bedrooms, thermopane windows, cedar siding, $69,800. 656-2040.

250 HOUSES FOR SALE

BLOCK BB BROS.

OPEN HOUSE
OPEN HOUSE
OPEN HOUSE

RACQUET CLUB SPLIT LEVEL
1829 LAVAL
OPEN HOUSE, Sat. 2-4

A well-appointed and roomy 3 bedroom split level home. Spacious brick entrance. Large family room, 2 bathrooms, hardwood floor. Good privacy in back garden. Close to Racquet Club. $65,500.
386-0096 Phil Brooks 477-1841

VIEWS, OLYMPIC MOUNTAINS
CHRISTMAS HILL
655 POLYANTHUS

Open house Sat., 2:00-4:00. 4 level split home first time on the market. Gracious entrance leads up to comfortable living room with imposing white brick fireplace. Dining room leads to a sunny deck. Spacious well-designed kitchen. 3 stately bedrooms decorated in pastels. Add the attractive panelled den, family recreation room. Possession on completion $63,900.
477-5705 Erna Ellsay 477-1841

CEDAR HILL GOLF CLUB AREA
1264 FAIRLANE TERRACE
OPEN SUNDAY
2:00 to 4:00

Splendid woodsy setting painted with falls' crisp colors is this 1/3 acre — 4 level split home. Dramatic entry stairs lead to main living area. Living room with exquisite fireplace, L-shaped dining room, cabinet kitchen gay little breakfast corner. 3 bedroom wing all attractively decorated. Stately (20x13) panelled family room. Offered at $81,000.
477-5705 Erna Ellsay 477-1841

OPEN HOUSE
SUNDAY 1:00-4:00
4051 QUADRA

Lovely remodelled and modernized character charmer on a small easy care lot in the popular high Quadra area. Brand new wall to wall carpets, all new kitchen with countertop eating area, new and modern 4 pce. bath. 2 bedrooms on main, finished 3rd in full basement. Lovely feature fireplace in living room. Very warm and cozy. $49,900.
Office Dave Vogelgesang 388-5464
477-1841 Pgr. No. 760

SOUTH OAK BAY
SUPERB SEA VIEWS
OPEN HOUSE
FRIDAY

40 KING GEORGE TERRACE will be open for viewing on Fri. from 1:30 to 3:30. A 1964 2 storey residence currently used as a 3 bedroom home PLUS an optional 1 bedroom suite. However, it readily reverts to original single family 4 bedroom, 3 bath status. Tasteful open beam and cedar decor. Excellent condition. Secluded viewing deck affords breath-taking views of SEA and OLMPICS. Offers invited on $129,000. MLS.
Ted Walford Office Bill Remple
598-1420 477-1841 658-5794

OPEN HOUSE
SATURDAY 1:00-4:00
996 'A' VIOLET

Attractive and spacious 2 plus 1 bedrooms strata duplex home in a lovely treed and quiet location. Full basement — fully developed with 2 pce bath, rec room, work room, play room. 2 yrs old with superior finishing throughout. Good quality wall to wall carpets, acorn fireplace, fully fenced yard. Handy to schools. Asking only $51,000.
477-1841 Dave Vogelgesang
388-5464
Pgr. No. 760

TOLMIE-MAYFAIR INVESTMENT POTENTIAL

A spacious 2 bedroom character home on a fenced treed lot — close to shopping center, buses. Area soon ready for redevelopment. Entrance hall leads to living room with brick fireplace. Spacious cabinet kitchen, sunny dining room. Basement — hot water heat. Offered in the $40's.
477-5705 Erna Ellsay 477-1841

REDUCED

Be the smart family that gets this bargain. 1640 sq. ft. of spacious living — spotless kitchen, living room with fireplace, 3 large bedrooms, laundry rm. all on main to save you steps. Finished rec room complete with wet bar and fireplace awaits you in the basement and still loads of room for the workshop. Big 72'x120' lot with large sunny fenced back yard. Just right for gardening or good old family fun. This home is truly spic and span — a must to see inside. For the children's convenience, grades 1 thru 12 just two blocks away. Phone today for an appointment. Listed at $57,900. Will consider all offers in the low fifties. Hurry. It won't last long at this price.
383-6518 Gordon James 477-1841

ANTIQUE BUSINESS—
$15,000

Located at one of the busiest intersections on Oak Bay Ave. One Man operation. Price includes business, good will and stock (of approx. $10,000 at cost). For details in this easy operation. Call
598-7776 John Stewart 477-1841

DISTINCTIVE MODERN TUDOR GOVERNMENT HOUSE

Lovely sweeping views over Government House grounds to sea and mountains. Beautiful and serene setting; completely landscaped and private. 5 large bedrooms, 2 with 4 pce. ensuite baths. Den off front entrance hall. Cedar sauna with advance timer, intercom. Spacious and elegant living and dining rooms. Delightful entertainment style Tudor lounge with high beamed ceiling, wet bar, feature fireplace. Offered at $143,900.
Office Dave Vogelgesang 388-5464
477-71841 Pgr. No. 760
Pgr. No. 760

MT. DOUG PARK
DELIGHTFUL IN-LAW SUITE

Lovely large 3 Br bungalow with very charming 1 bedroom in-law suite in ground level basement. Very peaceful and relaxed cul-de-sac 1 block from Mt. Doug Park. 1315 sq. ft. on main floor with 3 br's, 2-4 pce. baths, richly panelled living and dining rooms, built-in dishwasher in kitchen, plush carpeting throughout. Inlaw suite has large living room with fireplace, lovely and bright kitchen with dining area, large bedroom, 4 pce. bath. A definite opportunity at the asking price of $79,800.
Office Dave Vogelgesang 388-5464
477-1841 Pgr. No. 760

PRESTIGE CUL DE SAC BRENTWOOD BAY

Distinctive and attractive homes in this family neighbourhood close to schools and shops in Brentwood. Lovely large 4 bedrooms, 3 bathrooms and a full basement with room to develop. 1340 sq. ft. on main floor. Huge covered sundeck with valley views front and overlooking very large and productive garden at back. An ideal home for a family and an ideal price — and Oh Yes — you won't believe the immaculate condition. $65,900.
Office Dave Vogelgesang 388-5464
477-1841 Pgr. No. 760

250 HOUSES FOR SALE

BLOCK BB BROS.

SEA VIEWS
IMMACULATE
3 BEDROOMS

5 year old home beautifully developed on 2 levels to provide about 2675 sq. ft. living space. Many features for enjoyable and comfortable living such as the extra bright family room with acorn f.p. off the sea-view kitchen, rec room with wet bar, den, finished laundry room, 30' garage with automatic door, 13x10 workshop. Lots of extra parking. Most attractive garden which includes a greenhouse and 6 varieties of fruit trees. In addition, super views of the Lagoon and beyond. Quick possession. Realistically priced at $87,500.
Bill Remple Office Ted Walford
658-5794 477-1841 598-1420

GARDNER REALTY Ltd.
395 Fort St. 385-7721
(24 HR. SERVICE)

"HANDYMAN'S SPECIAL"

5 BR, large LR & DR with 2 FPs, 2 BRS on main, kitchen and utility area. 1949 sq. ft. PLUS full attic ready for development. 3 BRS in 8' basement. Copper plumbing. Oil heat and oil hot water. Potential revenue. Needs cleaning up. Quick possession. ASKING $48,900.

COLWOOD CUL-DE-SAC

2 BR, no basement — large LR, DR — utility room plus large custom designed family room with extra 4 pce. bathroom. MANY EXTRAS: Professionally landscaped, easy care, lots of parking. MUST SELL ASKING $49,900.
BRIAN COUTTS
385-7721 598-2405

WARMTH OF WOOD

Natural cedar finish walls, built-in bookshelves & cabinets & Roman brick FP, highlight the LR of this comfortable 2 BR home. Staircase leads to full 34' undeveloped attic ready for development. Bright sunporch waiting for your plants & rocking chairs. Large DR & immaculate KITCH. Full basement with 15' x 13' workshop insulated for sound. Fenced backyard with patio and large metal storage shed. Stove and fridge included. Ideal for the young growing family. Priced to sell at $52,500.
KENT MACLEOD
385-7721 595-4273

SEAVIEWS BRENTWOOD BAY

1029 PEARL CRES.
West Coast contemporary design. Full 2 storey. A very large and very comfortable home (2205 sq. ft.) with seaviews from both floors. Cedar siding, heavy shake roof, double garage.

MAIN FLOOR

Kitchen (10x14') teak cupboards with basket weave doors. Dining room (10'x14') opening to a sundeck with seaview. Living room (16'x21') with rock faced FP. Family (16'x14'). Utility room (9'x9') and 2-pce. bathroom. Very large entrance.

TOP FLOOR

Master bedroom (16'x14') with 4-pce. bath and balcony with seaview. No. 2 bedroom (15'x14'). No. 3 bedroom (10'x14'). Sea views. (Main bathroom 4-pce.) These rooms leading from ar extra large hallway give a very spacious feeling.

Added features are basement — max insulation — thermopane glass (Latest linear design). Electric heat and many more.

CALL:
REID TOPP
385-7721 388-6275 Pgr 619

CADBORO BAY BEACH LANE

One half a block to the finest beach in Victoria with duck ponds across the lane. This superb new listing has 3 bedrooms, 2 full 4 pce. bathrooms, warm living room with a dining room, spacious family kitchen with sliding glass doors to a large sundeck with views of the bay. The high basement has a finished fourth bedroom, family room, roughed-in games room, roughed-in third bathroom, laundry room, and workshop. The private backyard has trees and an ever-running stream, (no fish). This is a rare opportunity to buy in a select area. Call me now. MLS 37718. Good value at $89,900.
CLIFF SALMOND
385-7721 477-3626

IDEAL INVESTMENT

I have just listed a family home featuring 4 bedrooms plus rec room that has two additional lots adjoining it — all for only $84,900! Why not look at this tremendous investment opportunity today — build now, or hold the extra lots as a retirement plan.
385-7721 DALE BRIGGS 592-3978

3-BEDROOM
3-STEP
$46,900
VIEWS

A woodsy L.R. with F.P., an extra large kitchen, furnace room workshop feature this clean new listing. Ideal for the retired or starter. Phone Cliff now. MLS 37311
385-7721 Cliff Salmond 477-3626

GRAND OLD HOME
$73,500

Converted to 4 suites. Live-in luxury in this character 2-bedroom suite. Beamed ceilings, stained glass, brand new kitchen. MLS 37080. For more information call:
AUDREY MONT
385-7721 598-7598

TWO BEDROOM
$46,500

Glanford area, close to bus and school. Stove, fridge and drapes included, large kitchen, garage. 479-7349.

UNIVERSITY OAK BAY

16 year old colonial style, all rooms large, 3 bedrooms, 3 bathrooms, ideal for professor or business executive. $115,900. 598-3105.

OLDER 2 BEDROOM HOUSE on 10 acres by bridged creek, next to Deka Lake School. Good hunting and fishing area. Hydro, phone, oil furnace, fridge and stove. Asking $35,000. Owners phone, 791-5560 or phone 382-4545.

250 HOUSES FOR SALE

BOORMAN'S
612 Fort St. 386-7521
2045 Cadboro Bay Rd. 595-1535
BOORMAN INVESTMENT CO. LTD.

OPEN HOUSE
1:30-4:00 SATURDAY
1737 TAYLOR
$69,750

Rarely is there an opportunity to purchase a 4-B.R. family home IN THIS LOCALITY, close to schools, buses and stores. Attractive family room, large rec room, stylish kitchen. Tasteful decor throughout. MLS 37302. Come and see with VIVIENNE GENT, 595-1535.

OPEN HOUSE
SAT.-SUN. 1-4
ESQUIMALT LAGOON
OCEAN VIEW
3329 WICKHEIM

High on a hill overlooking the sea and city. A unique design offering accommodation on two levels with sundeck providing magnificent views. The upper level supports large living room, dining room, kitchen and 2 bedrooms. the lower level boasts of rec. room with fireplace, games room, plus bedroom, plus workshop. The lot is well landscaped with many fruit trees, plus two carports for your vehicles. Be the first to view this new listing, asking $78,800. MLS 37693. Please phone
GORDON ADAMS
595-1535 592-1353

OPEN SAT. 1:30-4:00
1512 REGENT PLACE
ROCKLAND
$98,500

Situated on a quiet cul-de-sac on an easy care one-third acre lot within easy walking distance to town. This home has the quality and charm of a 34-year-old home, but has also been completely updated. The main floor offers 1400 sq. ft., brand new kitchen, separate dining room, 20 ft. living room with fireplace, three bedrooms (master ensuite). In addition there is an attached garage and a full basement with recreation room. MLS 37526.
IAN BOORMAN
595-1535 or Res. 592-3335

OPEN HOUSE
1:30-4:00 SATURDAY
1729 JEFFERSON

Two-year-old quality home in quiet cul-de-sac with treed view from dining room and kitchen. Three bedrooms, 1 1/2 baths on main. Fully developed basement containing sauna, 1/2 bath and exceptionally-large family room. Price $88,750. MLS 36237.
JOHN JENKINS, 595-1535
(Pager 582)

GORDON HEAD
PARTIAL SEAVIEW

Spacious stucco bungalow of L.R., D.R., 3 BDRMS. and two full bathrooms on main. Rumpus rm., 2 BDRMS., sewing rm. on lower floor, double garage with patio, extra parking for camper or boat. Lot size 136'x80'. MLS 37107.
WILLIAM HOLLICK
592-6470 386-7521

LANGFORD
$42,000

Cozy retirement or starter home close to amenities. Large level lot. Parking for recreational vehicles, boat, etc. Separate garage with mechanics pit. MLS. To view call DEL HOEGI.
386-7521 OR 383-0516

OAK BAY
NEW
EXCLUSIVE LISTING

The charm of this character home is fantastic with the leaded glass windows, built-in buffet, den with fireplace, large family kitchen. This 4-bedroom home is in excellent condition, boasts of many extras, a full basement plus a large lot with a two-car garage off the rear alley. $72,000. View this exclusively with
Gordon Adams 592-1353 or
Office 595-1535

OAK BAY
WILLOWS BEACH
$74,900

Charming family home in this desirable and sought-after area supports on the main floor a large living room, separate dining room, 2 large bright bedrooms. The kitchen is bright and attractive with large eating area with sunroom overlooking the back yard. At the lower level there is a drive-in garage, extra room plus a workshop. The super garden and home is on a lot 50x135 which gives seclusion, the back lane gives you plenty of extra parking for recreational vehicles. Please call quickly for this and approx. 15 other homes in the Oak Bay area.
GORDON ADAMS
595-1535 592-1353

GORGE AREA
TUDOR DESIGN
$56,900

Hurry, this is the first advertisement for this charming Tudor-designed home which has been maintained in first class condition. There is a spacious living room with fireplace, 11.5'x11.5' separate dining room, kitchen with eating area and sliding glass doors to sundeck, three bedrooms, one and a half bathrooms, and a full undeveloped basement. A pleasure to view and priced to sell. MLS 37847.
IAN BOORMAN
595-1535 or res. 592-3335

SWINERTON'S
REALTY WORLD

OPEN HOUSE
FRI/SAT
1:30-4:30
3123 Tillicum

Small and sweet, clean and neat, best describes this well built 4 room stucco bungalow with developed basement. Good terms or cash. Only $51,900. KEN WALTERS 385-2481 (24 hrs.).

OPEN HOUSE
FRI/SAT
1590 Kenmore Rd.

Near Mt. Douglas and almost new. Over 2100 sq. ft. of quality workmanship on two levels. Four nice bedrooms, large family room with fireplace, guest-size dining room, cheery living room with raised hearth fireplace, bright roomy kitchen with lots of counter and cupboard space. Imposing entrance hall, leads to both levels. Spacious parking for cars and/or recreationaly vehicles. This property realistically priced at $67,500 and existing mortgage may be assumed on approval. Your host: BOB CARTER 598-6143 or 385-2481.

OPEN HOUSE
SAT 2-4 P.M.
1018 Dunsmuir St.
MODERN BUNGALOW
2 BEDROOMS
FULL BASEMENT
$49,900

385-2481 Dick James 592-2139
Swinerton, Stewart Clark Ltd.

250 HOUSES FOR SALE

HENDERSON REALTY LTD.
385-9741

ESTATE SALE

This well built 2-bedroom bungalow is located close to Jubilee Hospital. Built in 1950, it features living room with fireplace, extra bedroom in full basement and a nice quiet yard. Priced for a quick sale at $47,900. MLS 37459.
CHARLES ARNOLD 592-6454
HOWARD TOMLIN 477-1327

HARBOUR VIEWS

A superb family home featuring plastered walls, hot water heating, wool carpets in 4.88x6.1 living room, thermopane windows on front, vacuum system. Main floor has 4 bedrooms, one 4-pce. and two-pce. baths, dining room, magnificent kitchen, family room with fireplace. There is a one-bedroom in-law suite with kitchen, living room, 4-pce. bath and separate entrance. Large landscaped lot. Asking $199,500. MLS 37281.
BILL McCARTER 592-3970

END UNIT TOWNHOUSE

A total of 1,800 sq. ft. developed at this attractive location in a relatively small complex. Architect designed with 3 bedrooms and 4-pce. bath on second floor. Living room with fireplace, dining room, kitchen, 2-pce. bath on main. Rec room in FHC bsmt. Sliding doors to secluded patio. Double carport. Thermopane windows. Asking $56,900.
BILL McCARTER 592-3970

$47,500 TOWNHOUSE

End unit of Gordon Head complex with indoor pool. Main floor living room with fireplace, dining room, large kitchen, upstairs are 3 bedrooms and 4-pce. bath. Full basement contains rec room, utility, 2-pce. bath. Low down payment on price of $47,500.
BILL McCARTER 592-3970

VALUE AND VIEW

Just to stand in this smart Merit kitchen and look out over the city and sea, is bonus enough, but add to this an immaculate English type bungalow, with two nice bdrms. (one can be cosy den) lots of room for workshop etc in high bsmt. All this plus a 16x28 sundeck and a big separate double garage with mechanics pit. See it today! New listing at value price of $59,900. Clear title. Call HUMPHREY GOLBY 592-6730 or ORVILLE WHITE 592-7220.

NEW COLONIAL ROCKLAND SEAVIEWS

Custom built for the fussy, wanting something better. Terrific views over South Oak Bay and the Straits of Juan de Fuca. Over 3400 sq. ft. of living area in this family four bedroom home. Feature marble fireplace in the living room, quartz heatilator fireplace in the family room. Custom birds eye maple cabinets in family size kitchen. Separate formal dining room for your dining pleasure. Open staircase leading to bedrooms, games room and sauna. Feature master bedroom with large ensuite with Jacuzzi marble tub, sun room, large walk in closet plus private sundeck with views. Quality materials throughout, intercom, vacuum system, plus two car garage are just a few of the many features. This home is a must to see! Price $225,000. MLS.
FRED or JUNE CARVER 595-8664

ROCKLAND SEAVIEWS

Professionally remodelled rustic split level in a new subdivision with views over South Oak Bay, the Straits of Juan de Fuca and Mt. Baker. Three bedrooms, 2½ bathrooms, large family room plus custom Oak cabinets in the kitchen are just a few of the many features. Open for viewing, Sat. and Sun. 1-4 P.M. 1712 Algola Place (1600 block off Rockland). Priced below replacement at only $144,000. MLS.
FRED or JUNE CARVER 595-8664

MANN
T. L. MANN & ASSOCIATES LTD.

LAKEHILL

3 bdrms. up and 1 down. Rec. room in full bsmt., 1½ baths. Fenced, no-through street, sundeck. $66,900.
RALPH KELLER
598-5144 388-4076

COLWOOD

Double subdividable lot, 75x267. Lovely 4-bdrm., 2 fireplaces, ensuite bath, full bsmt. A real buy at $85,800 — especially when you sell off the extra lot. Big sundeck with view.
RALPH KELLER
598-5144 388-4076

VIC WEST

2 bdrms., full bsmt., 9% mortgage. Near commercial property, good investment for rental or rezoning. $42,500.
RALPH KELLER
598-5144 388-4076

SOOKE

Robinson Road off Otter Point Rd. 5 lovely acres, good wells, perc tested. Good building sites, would make ideal hobby farm. Owner will finance and is interested in trade for residence or revenue property in Victoria.
RALPH KELLER
598-5144 388-4076

OPEN HOUSE
Sat. & Sun. 1:30-4:30
630 ROTHWELL
(OFF ESQUIMALT RD)

2 bdrms down, 1 up, 2 baths. Lovely Tudor with rock fireplace on a quiet street. Good for retired couple. Owner will trade for larger 3 or 4 bdrm. $49,500.
RALPH KELLER
598-5144 388-4076

SEABOARD CONSTRUCTION LTD
652-1177

OPEN HOUSES
Sat-Sun Jan13-14
2-4pm

GORDON HEAD
$66,900 to $69,900
New unique quality homes, drive by corner of Shelbourne and Kenmore, now under construction.
652-1177

CENTRAL SAANICH
7628 Sigmar Pl.
7769 Scohon Pl.
Take Pat Bay Hwy. to Mt. Newton X Rd. then to Wallace Dr. follow signs. Buy direct from the builder
3-bedrooms, w.w. carpet, thermo windows, many extras.
10¼% mortgage
652-1177

CORDOVA BAY, BY OWNER, immaculate older home on quiet side street, one block from beach, large lot with green house, shed, fruit trees, etc. 3 bedrooms, rec room, 1½ bath, must be seen. $57,500. Phone 658-5124 or 652-3875

250 HOUSES FOR SALE

the Permanent For Sale
1125 DOUGLAS ST. 382-9191

OPEN SAT. 2-4
3644 Bridgeport

New listing in High Tattersal. Area of very nice homes. Underground wiring. 6 yrs. old. 4 bedrooms, 3 baths, 2 fireplaces, in excellent condition. Be the first to see this great family home. MLS 37844. $82,900. For prior viewing call
JEAN McMICHAEL
382-9191 BUS. RES. 477-9113

OPEN SAT.
1:30-4:00 P.M.
5242 Hanover Pl.

Spectacular views. High Cordova Bay Ridge setting. Custom desinged home to take greatest advantage of both. Quality 3 BR executive residence offers 3 BR's, 1½ baths. 22 x 21 LR, see-thru heatilator FP to DR, luxury kitchen, all appliances. Thermopane thru-out, etc. Offers to reduced price of $129,900. ML 36461. Immediate possession. Compare value! To preview call
HERB McDANNOLD
382-9191 BUS. RES. 384-6768

OPEN SAT.
1:30-4 P.M.
2065 Cedar Hill X

In Oak Bay by University. See this brand new luxurious home! 3 bedrooms, 3 bathrooms, den, family room off kitchen, majestic fireplace in living room, beautiful dining room. $119,000. For previous viewing, Phone
FRANK SALE
382-9191 BUS. PAGER. 738
IRENE VAN
382-9191 BUS. RES. 592-9194

OPEN SAT.
1:30-4:30 P.M.
493 Ker Ave.

Close to Gorge Vale Golf Club and Pearkes Arena. 3-bedroom home with spacious living room and separate dining room. Early possession. Good financing. Try your offer on $49,900. ML 37152. Call
BILL SANDERS
382-9191 BUS. RES. 479-3394

OPEN SAT.
1:30-4 P.M.
736 Kelly Rd.

Reduced to $62,900. Offers welcome on custom built 3-BR home, 3 appliances, built-in vacuum system, rockslate FP, vaulted ceilings. ML 37372.
JOHN FLEUR DE LYS
382-9191 BUS. RES. 382-4856

LOCATION AND QUALITY

Oak Bay university area. Quality finishing, top line appointments. Brand new 3 BR, 2½ baths, lovely LR and DR, Fam. Rm., den, oak cab. K., dbl. garage, Thermopane, etc. Immediate possession. Offers on reduced price of $119,000. ML 36033. Call today for viewing.
HERB McDANNOLD
382-9191 BUS. RES. 384-6768

5 BRS UP UNIVERSITY

Spacious family home. 5 BR's (MBR ens), large LR and DR. See thru FP to family rm. adjacent to 14.6 x 12 kitchen. Level, fenced, landscaped lot, patio, convenient University Heights location. Well priced at $74,000. Offers. ML 37242. View today, call
HERB McDANNOLD
382-9191 BUS. RES. 384-6768

THE PERMANENT

Capital City REALTY LTD
830-D Pembroke St 388-7557

OPEN HOUSE
SAT., 1-4
2078 BYRON ST.
MUST BE SOLD

MAKE AN OFFER! 3-BDRM., basement bungalow close to all facilities. Needs T.L.C. Asking $59,900.
388-7557 Ruth Salaga 652-4362

OPEN HOUSE
SAT., 2-4
3979 MARIA
off McKoy,
opp. Racquet Club

Close to UVIC — Only $59,900.
Three bedrooms main floor, with developed basement including rec. room, extra bedroom and two-piece bath. Oversize lot. Separate garage, hard to beat at this price.
388-7557 J. J. Williams 479-1163

A FAMILY AFFAIR!! ALMOST WATERFRONT PAT BAY — 2 HOUSES!

Our vendors subdivided their long lot and build a new house. They live in a 2-bedroom house with huge sundeck looking over the road at lovely Pat Bay. The new house and the older house are being offered at $127,900. What a deal for a retired couple and their family and grandchildren. Each house has its own road frontage. (One is on Tsaykum Rd.) The front house has large living room with oak floors and heatilator fireplace. Also a little sleeping guest cottage plus one or two workshops. The new house is lovely with 3 bedrooms. Full high basement, easily developable with roughed-in fireplace and second bathroom. Living room is lovely with floor-to-ceiling fireplace. Sundeck opens off eating area. What a deal! Hurry on this. (May sell West Saanich Rd. first.)
388-7557 Frank Wills 388-5464 Pg. 739

COLWOOD 10¼% MTGE.

Executive-styled 3-bdrm. home on ½ acre adjacent to regional park, 1590 sq. ft. on main plus 990 on lower level, large kitchen has eating area, formal D.R., sunken L.R. with feature rock fireplace-wall. Priced well below replacement at $74,900. Plus there is an assumable 1st mtge. of Approx. $45,000, 10¼% int., monthly payments of $410, due Sept. '82. View today with
Walt Slocomb
383-4035 388-7557
386-0276 Art Evans 388-7557
Capital City Realty Ltd.

$45,900. IMMACULATE 3 BEDroom, full basement character home. Completely redecorated. New wiring, plumbing, furnace. Open House weekend afternoons. Weekdays 5 to 8 pm. High Cook area. By Owner 384-5077 or 598-1208.

250 HOUSES FOR SALE

Century 21 WESTERN HOMES
1037 Cloverdale 386-3494

A HAPPY NEW YEAR OPPORTUNITY —

For the family! This is a lovely 3 BR full bsmt. quality home in a delightful neighbourhood of Brentwood. Large bright kitchen, extra wide dining room, living room with fireplace and sea views, 1½ baths on the main. The lower level features a sound proofed music room. Family room and plenty of RI area to finish as you desire. MLS 35712. Offers invited on the asking price of $65,900. To view phone TERRY EDEN, 386-3494.

PARTY TIME

Beat the February blues with a get together in your English pub. Two bedroom bungalow on a quiet street can be yours at once. $61,900. MLS No. 377757. TERRY SMOLLETT 386-3494.

JUST WALKING DISTANCE

To the village, rec centre or anywhere the action is. Attic den plus two bedrooms. On one of Oak Bay's quiet streets. Available by calling 386-3494 ask for TERRY SMOLLETT

HASN'T GOTTEN OLDER IT'S GOTTEN BETTER!
$41,900

Spic & span inside and out and completely remodelled with new roof, gutters, wiring, kitchen cabinets & carpets. This 2 BR no bsm't home is close to Esq. rec centre for the young couple or just a ½ block to Silver Threads for the mature couple. Hydro including heat averages @ $35. per month annually. The duplex zoned lot is 53 x 135 — fenced & features a 14'x22' workshop or garage with space heater & wiring. OPEN TO OFFERS. Poss. could be almost immediate. Phone for private viewing. TERRY EDEN 386-3494.

UNIVERSITY AREA DO YOUR OWN THING!

If John Likes hard rock blaring, and Dad likes hammering and Mom likes plotting her bridge strategy, this may be your house. Each can enjoy without hearing the other. This three bedroom beauty is only $74,800. CALL ME IMMEDIATELY.
MARGUERITE HOBBS 386-3494, 24 hrs.

JUST A MERE MANSION
$94,900

Nestled in a quiet area of Gordon Head on its own treed lot. Ready by Jan. 31st. for those requiring alot of room. MLS. 37588. TERRY SMOLLETT 386-3494.

SMART START

Interest rates bugging you? We've thought up an answer! Gordon Head split comes fully equipped with its own financing to the right buyer. So if you need to be close to schools, need a large lot with private patio, call us, we've got it. $65,900. TERRY SMOLLETT 386-3494.

FAIRFIELD FAVOURITE

Large 4 bedrooms, some character, fireplace, sun porch, basement, garage. $63,000. SIMON HESLOP 388-6275, pgr. 704.

OPEN HOUSE
4201 Cedar Hill Rd.
Sat. & Sun. 2-4 p.m.

LOVELY TREED ½ ACRE LOT WITH IMMACULATE 4-BR. HOME (1 DN. IN FULL HIGH BASEMENT). CLOSE TO ALL AMENITIES & THIS HIGH LOCATION ALLOWS PLEASANT VALLEY VIEWS. NICELY LANDSCAPED PLUS GOOD GARDEN AREA. NEWLY LISTED SO DON'T MISS THIS ONE. ASKING $68,500 WITH GOOD TERMS. FOR PRIOR VIEWING CALL J. C. BAXTER OR JOHN BARTON 386-7545 (24 HRS.)

BE HAPPY

4 bedrooms, rec. room, family room, hobby workshop. Large private lot. Near Brentwood marinas. $69,900. Call Tom Evans 652-2620. MLS.

LARGE BEDROOMS

Are only one of the outstanding features of this super split level. Country setting. Yet close to town. Master bedroom is 18'x13'. Two other bedrooms are 13½'x12'. All with double closets. Family room off big bright kitchen. Lower level has laundry room, games room and rec room. The back yard is big and secluded. Separate garage and workshop. ML 37217. $72,900.

LARGE LOT
140'x133'

Plenty of trees provides privacy. Excellent workmanship in this 12 yr. old home. Plaster walls. River rock fireplace. Full bsmt. with roughed in fireplace. $64,900. MLS.

Barry Thorndycraft
386-7545 477-8487

OPEN HOUSES
SAANICHTON
Sat. & Sun. Jan. 13 & 14
2:00-4:30 p.m.
1878 & 1886 Mt. Newton Cross Rd. (Near Municipal Hall)

2 BRAND NEW HOMES BELOW COST
Asking Only
$55,900 & $58,900

Your choice of 2 bedrooms or 3 bedrooms, 1½ bathrooms or if you prefer to build we have 1 lot at just $22,900. Call:
Graham Ireland Res: 595-8845
ISLAND HOMES LTD. 386-7545

VIC WEST

We have 2 interesting character homes in Vic West, one with 4 or 5 bedrooms and 2 plus bathrooms at $52,900 and another 3-bedroom home at $41,900. Graham Ireland, Res. 595-8845.

YES DEAN PARK MUST BE SOLD!!

Great opportunity. Spacious home. .43 acre sunny WATER-VIEW lot. Prime area. Thermopane. Many extra's. Must be seen. Convenient to ferries. Marinas Rec Centre. Airport. Make an offer on $93,500. Tom Evans 652-2620.

COLWOOD
$1500 DOWN

Will put you in this older 2 bedroom home. Full basement, w/w, electric heat, on large lot. Greenhouse, chicken coop, fruit trees, garden. Phone owner at 478-8970 or drive by 3019 Pickford.

Canada Trust
2252 OAK BAY AVE.
595-5131

250 HOUSES FOR SALE

JACK MEARS OAK BAY REALTY LTD.
2194 OAK BAY 598-3321

2722 SHELBOURNE ST.

Close to Sears. 3 bedrooms, living, dining, kitchen, full basement, wired for washer and dryer. Needs decorating inside. Good sized lot and side driveway. Asking $38,000. Please call PHYLLIS COUTTS at 598-3321.

OAK BAY

This fine two-storey residence is located on Newport Ave. and backs onto the golf course A prime location! Living room (27'x16'), sun room, dining room with beamed ceiling and fireplace, play room or den opening onto large sundeck, view kitchen with large breakfast room overlooking the golf course, four bedrooms, (master with bathroom and dressing room). This charming family home is being offered at only $139,500. MLS by PETER NASH, 598-3321 or 592-3473 (res.)

TWO MODERN HOMES

1. CADBORO BAY — Located on a quiet cul-de-sac this new four-bedroom home with large living room with stone fireplce, dining room, kitchen with eating area, family room with fireplace, three bathrooms, two sundecks, two car garage an workshop. Attractively finished and being offered at $136,000.
2. GONZALES HILL — This beautifully sited home offers ocean, mountain and city views. Beamed living room with large stone fireplace, separate dining room, kitchen with eating area finished in teak, five bedrooms, study, family room with fireplace and bar. Most rooms open onto decks. Tastefully decorated this fine residence is being offered at $198,000. (MLS).

View these homes with PETER NASH, 598-3321 or 592-3473 (res.)
MEMBER
Relocation Services Canada

OPEN HOUSES
3114 MARS ST.
(off Finlayson)
Sat. 1:30-4 p.m.

EXCELLENT ACCOMMODATION AT AN ECONOMY PRICE. Good for retiring or starting out. Large livingroom, spacious kitchen, master bdrm. and 4-pce. bath on the main. 2 more bdrms. and rec. room in lower level. Immediate possession.
June Houghton Off. Don Clark
477-6185 595-2121 592-6651

1236 RICHARDSON
OPEN SAT. 1-4

Built in '49. Two bedrms. plus den, full basement, needs sprucing up and some wiring updating. Lot 55x150. MUST SELL! ASKING $59,900.
JOHN RUSSELL 382-8101

OPEN SAT. 1:30-4 P.M.
2417 AMELIA AVE.
SIDNEY

Come and see this unique "Character Home" with its leaded pane and stained glass window. Provides 3 bdrms., delightful panelled walls throughout, and all appliances. Only 6 yrs. old, with old world craftsmanship. $67,000.
PADGE ELWELL
382-8101 477-3988

GORDON HEAD
1724 KENMORE
OPEN SAT. AND SUN. 2-4

Brand new, 3 bedrooms, 1½ baths, unique offset fireplace, 5-year warranty thermo pane windows. Priced to sell at $66,900. Large 1st mortgage of $58,000 at 10¼%. For further details call 658-5927 D. McFARLAND 382-8101

FAIRFIELD
85 MOSS
OPEN SAT. 2-4

1½ blocks to beach, a 3 or 4-bedroom character home in excellent shape plus a one-bedroom in-law suite in basement — 3 bathrooms, fireplace, beamed ceilings, leaded glass etc. Extra parking for R.V. or boat.
R. W. RHODES
382-8101 or res. 479-9241

BRITISH AMERICAN REALTY LTD.

ROCKLAND
$75,900
OFFERS?

A charming home with top location, realistically priced but still open for offers. This two storey full basement home with 3 bdrms. (Main floor master), comfortable L.R. with rock fireplace, formal Dining Room all with good W/W. The 23 Ft. modern kitchen is a dream with its southern exposure and family room off. The vendors must sell to complete their plans. Call quickly.

BRENTWOOD BAY
$64,900

Priced to sell quickly, this larger than average 1250 sq. ft. home located at the corner of Wallace & Greig overlooking the beautiful bay. Including lower level development there are 4 bdrms, 4, 3, 2 pce. baths and large Rec. Room. Summer will be great with huge double sundeck off the D.R. and a large kitchen with good eating area and loads of counters — this one has it. Call us.

UNDER
$35,000

1 Cozy 2 bedroom basement home complete with new carpet and paint in Esquimalt at $32,900.
2 Equally cozy 2 bedroom basement home, fully insulated with wiring, plumbing and hot water tank updated. $34,500.
3 Small solid no step home on 50x114 ft. lot with double carport. Requires heating system. Located Hampton Park area at $34,900.

For further information on the above exclusive listings call
Lee Wrobel Randy Small
388-6275 — Pagers 865; 654

$65,000

Owner offers large mortgage on quiet corner three bedroom bungalow with central fireplace, w.w.carpeting, curtains, appliances, view of Olympics and Mount Tolmie. Walking distance to UVIC, Schools, golf. Also semi-basement suite with bathroom and kitchen. Telephone 592-6445. No agents please.

BY OWNER

1100 block Clark Road, Brentwood, $45,000. New two bedroom homes built to CMHC standards and qualify for the new government graduated payment program. Downpayment as low as $1250, monthly payments as low as $233 if qualified. Ravell Mortgage Corp., days 388-5454, evenings 386-1249.

THREE BEDROOM HOME completely redecorated. No basement. Asking $41,900. 382-2030.

250 HOUSES FOR SALE

WESTMONT REALTY 1977 LTD 388-4434

OPEN HOUSE
SAT. and SUN. 1:00-4:00

1 ACRE PASTURE and HOUSE. Ideal for horses, ½ block to swimming and clam digging. Sunset Riding Club one mile. This home just 4 years old has 3 bedrooms, rumpus room one and ½ bathrooms, dining room and large covered sundeck above carport. A must see. 10135 Tsaykum Rd. near Mills Rd. and West Saanich Rd.
388-4434 RICK KINNIS 477-9394

OPEN HOUSE
SAT and SUN, 1:30-4:00
715 and 717 BELTON

Brand new strata title duplex, conveniently located close to Vic West Community center, nice living room, deluxe kitchen, dining area, two or three bedrooms. Asking $47,900 each side.
388-4434 LEO PIGERT 598-1975

ESQUIMALT
2 BEDROOMS

Absolutely immaculate inside and out, very comfortable home with recent extensive renovations suitable for couple of any age. You must see this, to many extras to describe here. Priced to sell at $49,900. Call
ELLWOOD NAULT
388-4434 388-4150

ESQUIMALT
4 BEDROOMS

Here is an excellent family home in a popular price range, 2 bedrooms down, 2 up. Large kitchen with lots of room for dining. Spacious living room with beautiful stone fireplace. Big secluded sundeck, fenced yard, separate garage. Priced to sell at $49,900.
ELLWOOD NAULT
388-4434 388-4150

1f6. SWAN LAKE AREA

Close to Town and Country Shopping Centre, three bedroom nostep bungalow, hot water heating. Asking $48,500. Call anytime.
388-4434 LEO PIGERT 388-4434

COLWOOD BRAND NEW
$55,900
$3,500 DOWN

3 BDRMS, FIREPLACE, THERMOPANE WINDOWS. EXTRA INSULATION, CLEAN ELECTRIC FURNACE HEATING. FULL AND OPEN GROUND LEVEL BASEMENTS WITH R.I.D.P. SOME UNIQUE HILLSIDE LOTS STILL AVAILABLE. NOW UNDER CONSTRUCTION, BUNGALOWS AT $49,900 with $2500 DOWN AND QUALIFY FOR $2,500 GRANT. ALL HOMES CARRY 5-YEAR WARRANTY. VISIT OUR DISPLAY HOME AT 544 STORNOWAY OFF WISHART ROAD.

WED.-FRI. 1-6
SAT. & SUN. 1-5

FOR MORE INFORMATION CALL KEN MILLAR AT 478-1721 or 384-8075, PAGER 519 ANYTIME.

RIDLEY BROS.
DEVELOPMENT CO. LTD.
MEMBER VICTORIA HUDAC

OPEN HOUSE
SATURDAY, 2-4 P.M.
991 NEWPORT AVE.
PRESTIGE
SOUTH OAK BAY
CAL. RANCHER
$139,000

Located on a lovely landscaped treed lot (86.6x104), this beautiful TWO-YEAR-OLD executive ONE-LEVEL home has 1997 sq. ft. of luxurious living space. Three or four bedrooms, 3 full bathrooms, sewing room, charming living room with floor-to-ceiling stone fireplace, separate dining room, large bright kitchen with eating area and utility room. Sliding glass doors to excellent patio. Attached garage. Shake roof. This home is in mint condition. Residences in this prime area are NOT LONG on the market, so act accordingly. For preview showing or additional information call MIKE RUDDY, 388-6275 (Pager 792) or 656-4089 or 383-4124 anytime. Park Pacific Investments Ltd.

OPEN SAT. 2-4
MAYFAIR $49,900
3213 Rutledge St.

4 bedrooms, 3 bathrooms, full bsm't, 1856 finished sq. ft. rec room, LR & DR comb. plus large family kitchen. Lot 50x136. ML 479-3612 KENT DEANS 478-8316
Century 21 Suburban Realty

Gordon Head

IMMEDIATE POSSESSION, 1-YEAR-OLD, 3-BEDROOM HOME, CLOSE TO ALL SCHOOLS AND SHOPPING, LARGE KITCHEN WITH NOOK AREA, 1½ BATHS, ROUGHED-IN F.P. AND BATH DOWN. $48,500 1ST MTGE. AT 10¼%. FULL PRICE $59,500. CALL 385-6211, EVE. 598-1737.

GORDON HEAD

4 bedrooms, 3 full baths, 1 ensuite, 2 rock fireplaces, fully developed on both levels, must be seen to be appreciated. Owner will consider all offers. For appointment to view call 386-3414, 9-5; OK Trucking.

250 HOUSES FOR SALE

Fairfield Realty Ltd.
383-2244

OPEN HOUSES
Sat. 1:30-4:30
FAIRFIELD
1228 CHAPMAN

Character. Large, 2 bedroom plus home in very desirable area of Fairfield. Asking $59,900.00.
CALL ANN BLONDEAU
388-6275, pager 433
SUN., 1:30-4:30

354 GORGE RD. W.

Unobstructed water view. 2 bedroom home plus self-contained in-law suite. Asking $58,500.00. ML 37579.
CALL ANN BLONDEAU
388-6275, pager 433

FAIRFIELD
1407 THURLOW

A 4 bedroom home in Fairfield close to schools, park, shops, and beach and asking only $55,500.00. ML 36865.
CALL ANN BLONDEAU
388-6275, pager 433

1724 CEDAR HILL X RD.

Only $46,000.00
2 bedroom home. Sand the floor, bring a paint brush, and — poof! — the pumpkin turns into a palace. Close to U. Vic. Backing onto a park.
CALL ANN BLONDEAU
388-6275, pager 433

972 DUNSMUIR

4 bedrooms. Super secluded back garden. Quiet area of Esquimalt. A cosy but spacious home. Asking $49,000.00.
CALL ANN BLONDEAU
388-6275, pager 433

THE "HISTORY MAKERS"
WHITTOME'S

OPEN HOUSE
945 Balmoral
Sat. and Sun. 1:30-4

No parking or traffic frustrations. Be a "Downtown Resident" in this super four-bedroom, solid, family home. Full basement, garage, fenced yard. Just moments (walking) from everything. Priced to sell now at $65,900. View with
BRUCE HUTCHINSON
479-8429 479-1667

—AFFORDABLE—

$39,900 — 2 BEDROOMS
is all you pay and what you get in this strata duplex in the Spectrum area. All rooms are extra spacious and the dining room, living room and kitchen surely delight you. Full high basement with roughed-in plumbing and 3rd bedroom. Easy to mortgage for qualified purchaser. MLS.
479-1667 DOUG RELF 479-5761

4-BEDROOMS
$43,900

Make 1979 your year to enjoy this comfortable and spacious older home in Saanich West. Close & convenient to schools & transportation, it features a room for every purpose. Full bsmt. to second floor it is neat & tidy. The best part? No exterior maintenance of home or gardens, is necessary! You have time to pursue your hobbies; and NO! this is not a townhouse!
479-1667 DOUG RELF 479-5761
J. H. Whittome & Co. Ltd.

REALSPAN PROPERTIES LTD.
846 BROUGHTON 388-6454

NEW LISTING
CUSTOM BUILT
4 WAY SPLIT
MT. DOUG AREA
$76,500

Located on a quiet Cul-de-sac next to Mt. Douglas Park. Perfect family home offering 2,000 sq. ft. of living area. 4 Bedrms, 2 fireplaces, large kitchen, plus above ground pool. Very attractive home so don't hesitate on this excellent listing. NEW MLS. For viewing call
DOUG MENZIES
479-6256 388-6454

BEAR HILL PARK AREA LARGE HOME ½ ACRE LOT
$88,000

Regretfully, the owners must sell their attractive home which is situated on a beautiful ½ acre lot in the Bear Hill Park, Elk Lake area at 6305 Robin Way. Shake roof, shuttered windows, triple carport, 2 fireplaces & loads of room. Luxurious 9 ft. deep pool valued at $15,000.00. Drive by and take a look, then call for an appt. to view. MLS
DOUG MENZIES
479-6256 388-6454

P.R.B
P. R. BROWN AND SONS LTD.

OPEN HOUSE
SAT. 1-4 P.M.
6842 JEDORA DR.
BRENTWOOD BAY

Quality Builder has just completed this contemporary home, artistically featuring our B.C. Woods. Located in the prime area of Brentwood Heights adjoining Butchart Gardens. This luxurious home features 3 bedrooms (master en-suite), large marble finished vanity bth, a beamed open living room, old brick heatilator fireplace, sep. dining area, spacious kitchen with oak cabinets and nook.
An open stairway leads to a large family room and covered balcony with glimpses of Brentwood Bay. Large heated storage and workshop area. Double $91,500 with large Mtge.
385-3435 AL VICKERS 652-2257

JUST LISTED
SOOKE

Beautiful 4 bedroom country home 15 miles from Victoria on 10.9 acres. Asking price of $195,000. (firm) includes most appliances and reflects extremely high standard of construction and finish, both inside and out. A creek flows through the property. If you are looking for a country home accessible to the city for up to $250,000 you MUST see this. For appointment to view, call
DAVID SCOTT 385-3435 M.L.

250 HOUSES FOR SALE

Lorenzen REALTY LTD.
50 Bastion Sq. Bus. 383-4151

OPEN HOUSE
970 TERLANE CR.
SAT-SUN 2pm-4:30

Immediate possession in this lovely home on quiet Glen Lake Crescent. Extra quality and appeal, in better than new condition; living rm with f.p., very spacious dining L, super sundeck and kitchen; three bedrms, 2 bathrms, very lge rec rm and room for more development. Big fenced back garden, fenced fruit and veg. garden, attractive front landscaping. Asking $62,900. Betty SHEPHERD 388-5464 Pager 704.

OPPORTUNITY KNOCKS!!

A golden opportunity to live in the lovliest part of Fairfield at moderate cost. On a great big lot we have a delightful side by side duplex and written permission to make into strata title. One side 1100 sq. ft., 3 bedrms big living rm with f.p. roomy dining L, h.w. floors, kitchen with eating area, full basement with rec rm lge utility workshop area, drive in garage, and another room part developed, 1000 sq. ft. 2nd side, 2 bedrms, living rm with f.p. and big dining L. plus eating area in kitchen, full basement with rec rm garage, utility-work area and storage rm. Well planned, well designed and in absolute top condition. Phone me for further particulars, you'll love what you see. GRAY LORENZEN 383-4151 or 388-5464 Pager 729, Res. 652-1038.

PAC-WEST
INTERNATIONAL REAL ESTATE BROKERS INC
388-6161

$42,900
1002 BAY ST.

4-BEDROOM BUNGALOW. (2 UP, 2 MAIN). WELL BUILT HOME. RENTED AT $300 p/m. OWNER ANXIOUS. MUST BE SOLD. CALL WAYNE BUTTERFIELD OR JULIE MANNESS AT 388-6161 (24 hrs.)

MUST BE SOLD
$39,900
1465 HILLSIDE

VACANT FOR IMMEDIATE POSSESSION. 3 BEDROOMS (2 UP, 1 MAIN). EXCELLENT FOR HANDYMAN. LOTS OF POTENTIAL. VENDOR WILL CARRY A MORTGAGE. CALL WAYNE BUTTERFIELD OR JULIE MANNESS AT 388-6161 (24 hrs.)

$38,000

Clean and neat. 2 Bedrooms. Large lot. Ideal retirement or bachelor pad. completely up to date. Drive by 413 Davida St., then call Wayne Butterfield or Julie Manness at 388-6161 (24 hrs).

Pace Properties Ltd.
1640 Oak Bay Ave.
595-2413

So your too old to work and too young to quit! 8 unit motel that includes a 3 bedroom owner's residence on the water with a beautiful sandy beach. All furnished and ready to go with 85% of the financing built in.
Pace Properties Ltd.
595-2413
or Jimmy at 479-0735

Spacious 4 bedroom, 2 bathroom hardwood floors under carpet. Lovely garden and fruit trees. 6¼% 1st mortgage may be assumed. Phone:
Pace Properties Ltd.
595-2413
or Jimmy at 479-0735

10 MILE POINT
A house can be changed but a lot is more difficult. Here you would have ¾ of an acre dotted with magnificant firs and a huge rock from which to enjoy a VIEW!! Phone me about it and the older home waiting for you.
David Garlick
592-3868

$45,000
$1250 Dn
COLWOOD

SPACIOUS 3 BR WITH 1½ BATHS. CARPETED THRU OUT. FIREPLACE AND FAMILY-SIZED KITCHEN. QUALITY WAS NOT SACRIFICED BY THE BUILDER IN THIS HOME THAT CARRIES A 5-YEAR WARRANTY. MOVE IN NOW. ONLY 3 LEFT. CALL KEN MILLAR AT 478-1721 or 384-8075, PAGER 519 ANYTIME.

RIDLEY BROS.
DEVELOPMENT CO. LTD.
MEMBER VICTORIA HUDAC

BY OWNER, 4 BEDROOMS, 7 year old house on easy care lot, over 2000 sq. ft. finished area, large kitchen with eating area, livingroom, diningroom, large family room with patio, 2 bathrooms, also large games room, utility room and workshop, enclosed carport and gardening room, excellent quality throughout. $63,900. 656-5656.

SAANICHTON
8084 MAHON PL.

Nearly finished 3 bedrooms, ensuite, family room, full basement, double garage. Priced $83,200. 652-1739 or 652-1579.

BY OWNER, GLANFORD area, well built, 4 yrs. old, 3 bedrooms, 2½ bathrooms, 2 fireplaces, completely finished up and down, hot water heating system, kitchen appliances, fridge, stove, dishwasher. Close to school and all facilities. Asking only $74,900. Call for appointment 479-8869.

250 HOUSES FOR SALE

SINCE 1887
Pemberton, Holmes Ltd.
1000 Gov't. St. 384-8124

OPEN
Saturday 2-4 P.M.
Sunday 2-4 P.M.
1900 ALLENBY
(Between Richmond and Foul Bay Rd.)
$56,500

Immaculate, 2 bedroom, full basement home. Hardwood floors throughout. Wall to wall in living room and through hall. Family room panelled and carpeted. Only 20 years old. Vendors moving to Edmonton. Quick possession. NEW MLS.
G. E. Bus Ryan 384-8124 anytime
(I'll call back within 20 mins.)

Ideal Family Home

3 brs., kitchen with eating area, covered sundeck, fenced lot with access from street, close to bus, shopping, schools and university. The right home for a growing family. All this for down to earth
$61,000
384-8124 BOB KATZER 382-3092

BLOCK BB BROS.

COLWOOD STARTERS

2 completely renovated 2-B.R. homes in Colwood. One with huge treed lot, the other with 800 sq. ft. garage-workshop. Move right in with only $2200 down payment or used car as down payment. $45,000 each.
478-5561 MIKE MYERS 478-6349
388-6275, Pager 799

9¾%

Start the new year in this 3-B.R. family home. 1½ baths, large rec. room with bar. All appliances included. Large 9¾% mortgage on $58,900 asking price. Give me an offer.
478-5561 JIM GRAHAM 385-1893
388-6275, Pager 2634

Colwood Lakes

Vendor has to move so he is selling his beautiful 3-B.R. home. Large lot. 2½ baths, games and rec. room. For more details.
478-5561 JIM GRAHAM 385-1893
388-6275, Pager 2634

$1900 DP

If you have been refused a mtge. elsewhere give us a call and ask about our financing. Trade your old home for a new.

Gordon Head

3 brand new homes, close to UVic, floor area 1200-1600 sq. ft. Buy now and have house finished to suit you or do some of the finishing yourself.

1821 Chimo Cl.

1½ year old house with 1204 sq. ft., 3 BR, 1½ baths, LR with angled fireplace, dining room with patio doors to sundeck, kitchen with built-in dishwasher. RI basement for future development. Good location close to all schools.

Esquimalt

Large lot, ½ block from water. 4 BR no-basement home. House has been recently renovated and must be seen inside to be appreciated, assumable mtge at 10¼%. $59,500 or offers?

Custom Blg.

Have your dream house built on one of our 76x130 ft. lots or a lot of your choosing. Do some of the work yourself and save money. Mrs. Pat Saulnier, Kasapi Const. Co. Ltd., 538 Dupplin Rd. at 386-6191 or res. 384-2197.

BROWN BROS. on LANSHARD

"People Helping People"

OPEN HOUSE
2211 Greenlands
(Off Gordon Head Rd.)
Sat., 2-4 p.m.

Here's a nice place to retire. A cute, 2-bedrm, no-basement home. Living room with open fireplace. W/W, wool carpeting. Situated on a beautifully landscaped and fenced lot in a very desirable area of Gordon head. Secluded patio at rear. Offered at $62,500. In attendance.
JIM KENNEDY 592-9078
DOUG LAWSON 595-2486

OPEN HOUSE
3238 Wetherby St.
Sat., 1:30-4 p.m.

Retirement special. 2 bedrm no basement home. Close to bus and priced to sell. Be sure to see this listing offered at $47,000. In attendance:
DOUG LAWSON 595-2486
JIM KENNEDY 592-9078
or 385-8771 (anytime)

$45,000
$1250 DN
$300/MON

QUALITY BUILT 3 BR HOMES. FIREPLACES, COLORED FIXTURES, DOUBLE GLAZED WINDOWS, INDIVIDUALLY DECORATED, 5 YEAR WARRANTY. CALL GORDON ENGLISH OR GORDON ROBERTS.
388-5641 479-5613
OPEN DAILY 1-4
LEANO DEVELOPMENTS LTD.

TOWN AND COUNTRY REALTY
3577 DOUGLAS 382-7276

SAANICHTON
7840 SCOHON

Older home built to last, backing on farm land, 3 bedroom, 4 piece ensuite, oil heat, thermo windows, built-in vacuum, new carpets. Only $53,500. 652-1739.

RENOVATED 3-BEDROOM house close to Sears. $51,600. 595-4958.

250 HOUSES FOR SALE

Glengarry Realty & Investment Corporation

OPEN HOUSE
SAT.-SUN.
1:30-4 P.M.
334 GORGE RD., WEST

Delightful 3-bdrm. Character Home, ideally located. Features include large L.R. with FP., separate D.R. and full basement. A fine family home. $56,900. MLS.

GORDON HEAD
10¼% MORTGAGE

Don't miss this opportunity to buy a new home in this desirable location. 1770 sq. ft. of finished area with many top quality features. Drive by 1586 Burnley Place. $78,900. MLS.
SCOTT MUNRO 382-4577
ALAN MacGILLIVRAY 477-5950
GLENGARRY REALTY 479-7138

B.C. LAND AND INSURANCE AGENCY LTD.

$51,500
3 BDRMS

Family investment and comfort is secured with the purchase of this economical, Esquimalt home. Redecorated and featuring extra large kitchen and master bedroom. Super family room or playroom downstairs. Easy care yard with room for extra off-street parking. Very, very conveniently located. MLS 37726. 388-5555 (24 hrs) Chummy Crabbe 479-7998 (Res.)

NEW!!
$49,800

BY BUILDER
OPEN HOUSE
SAT-SUN 1:30-4pm
8083 JEWETT PL.
CENTRAL SAANICH
(Pat Bay Hwy to Waddling Dog Inn turn left. At E. Saanich Rd turn right past Fairgrounds, left on Jeffree, go approx 500 yds, turn right on Jewett)

- -3 bed no step home!
- -large fully serviced lot!
- -lots of storage!
- -fireplace!

See you Sat or Sun
MALEN CONST.
658-1122 anytime.

david burr LTD.

HANDYMAN SPECIAL
$42,500

Banfield Park area, 2 bedrooms, full high basement, with rec room and extra plumbing. The inside of this home has been nicely renovated, but the exterior and garden need sprucing up. For apointment to see call

MADGE ROBBINS
384-9072 384-9335
ML 37876
david burr ltd.

KNOWLES REALTY LTD.

12 NEW HOMES
SIDNEY

Priced from $48,900 to $54,900. All single family detached homes. There are 3-BR with basement, 2 F.P., Carports, also Ranchers 3-BR, NO basement, very well finished. Located in good areas. Call now:
Don Mills 656-3164
Bob or May Hamilton
656-4692
384-8101

B.C. LAND AND INSURANCE AGENCY LTD.

NO HUSTLE
NO BUSTLE
JUST
RELAXATION

Tired of the hustle and bustle? You'll enjoy the tranquility of this gracious 3 bedrooms, full basement home set in the clean, healthy atmosphere of the Sooke Village. Your children will have plenty of room to play in complete safety away from the hustle and bustle of city traffic, yet you are only minutes away from shopping and school. Only 5 yrs. old and owners transfer dictates low, low price of $47,500. MLS 37021. Family's dream of comfort and security can start with a call to 388-5555 (24 hrs.), Chummy Crabbe 479-7998 (res.).

Beautiful Bamboo

This brand new 2 bedroom cedar contemporary home is really different. Featuring skylit well through three level mezzanine, vaulted living room, skylit soaking tub with separate shower, cedar faced fireplace, custom teak cabinets, skylit basement 1½ bath with 3 piece roughed in basement. Double underground garage, close in, quiet residential area. Fenced and landscaped. Direct from builder at $85,000. To view this strata home call today or:

Open House 1-5
Sat. and Sunday
1250 Woodway Ave.
(Woodway off Rockcrest)
MOORE & CAMPBELL
DESIGNER BUILDER CO. LTD.
385-4227 384-2131

S. FAIRFIELD
OPEN HOUSE
1617 ROSS ST.
FRI.-SUN. 1-5

Out of the ordinary. This exceptional no step three bedroom home. Close to all shopping, bus and churches in South Fairfield. Quiet elegance thought. Separate Dining Room and Sun Room to enjoy the Spring Sun. $69,900 with all trades considered. LYNN HOLMES 388-6275 Pager 315. Landmark Properties Ltd.

250 HOUSES FOR SALE

NO DRIVE BY's
Because you have to get inside these 2 homes to appreciate them.

CENTRAL SAANICH — 1245 sq. ft. on the main, 900 sq. ft. finished down. Just 6 yrs. old, 4 or 5 bdrms., 3 bathrms., w-w carpets, dining rm., large sundeck. UNBELIEVABLE AT $65,900.

NORTH OAK BAY — 2 or 3-bdrm. bungalow, ¼ basem't, dining rm., lrg. living rm. 1200 sq. ft. on the main plus a 200 sq. ft. separate rec. rm. AT $58,900 OR BEST OFFER.
386-3231 BOB HAHN 595-1642

#7-278 OLD ISLAND HWY.
! $50,500 !
A lovely concept of living to free you from gardening care yet have its beauty. Drive by and call for appt. to view.
OLIVE L. MARTIN
386-3231 479-8913

$41,000 at 10% ASSUMABLE MORTGAGE. You won't find a better deal than this for a long time! Located in a rural setting, this 8-month-old strata home offers 3 bdrms., 1½ baths, F.P., and more on 2 storeys. The vendor is anxious so call now. Asking price $46,900.
PAT MOLLBERG
386-3231 478-5327

ONE LEVEL ONE ACRE SECLUDED
Just minutes away from Marina, one level home set well back in the trees with long private driveway. Three bedrooms, in line living-dining room, large family room. Extra large and high double garage suitable for motorhome or for boat building. Price reduced to $69,000. Offers considered.
652-2868 Bill Mosher 656-5584

PRICE REDUCED
Well kept family home in quiet area of Sidney, just a couple of blocks from Elementary School. Large landscaped lot, four bedrooms, drive-in garage, large bright kitchen, L-shaped living dining room, brick fireplace. Home is just six years old and is in excellent shape. Now listed at $59,500. Offers considered.
652-2868 Bill Mosher 656-5584

3321 WOODBURN
Open Sat. 2-4. North Oak Bay. Attractive, well maintained home in a quiet area of Upper Lansdowne. Conveniently near schools and University. 4 bdrm., 2½ bath, laundry and large eating area off kitchen. $115,000.
KATHLEEN LUCAS
336-3231 592-2159

Castle PROPERTIES LTD.

Open House Sat. 12 noon to 3 p.m.
3132 Milgrove Ave.
3 bedroom bungalow, and large fenced lot. Large kitchen, seperate D.R. and fireplace in L.R. ample parking for boat and camper. Asking $52,900. CONTACT BILL KOZAK 386-6164 or 642-3709.

Open House 2848 Doncaster Sat.-Sun. 2-4 p.m.
Mature home with 2 or 3 bedrooms. Very large living room. Excellent location near Hillside Shopping Centre. Forced sale price $46,900. AXEL PETERSEN 386-6164 or 592-4358.

MT. TOLMIE SLOPES SIMPSON'S SEARS 3378 KINGSLEY PL.
16-yr. old 3-bedroom basement home. Sunken living room and dining room. Modern kitchen, 4 pce. Pembroke bathroom. Mortgage of $50,000 10¼% may be assumed. Vacant 1st of February. Drive by and call my agent for viewing. Full Price $62,800. CALL HAROLD WARE office 386-6164 or res. 385-1580.

1733 NEWTON ST.
Close to Jubilee and Veterans Hospital. 4 room bungalow 2 bedrooms, living room with cozy fireplace. Modern kitchen Pembroke bathroom. Electric heat. FULL PRICE $49,000. CALL HAROLD WARE office 386-6164 or res. 385-1580.

ESQUIMALT
3 bedroom stucco bungalow. Living room with fireplace, seperate dining room wall to wall carpet over oak floors. 4-pce. bath with shower doors. Full basement with drive-in garage almost finished rec room, well landscaped lot, fenced for dog. 25 years young, priced to sell at $52,900. FREDDY STARKE 386-6164 or 384-1816.

GARDNER REALTY Ltd.
895 Fort St. 385-7721
(24 HR. SERVICE)

OPEN HOUSE 1:30-3:30 FRI & SAT.
3085 CARROLL ST.
2 BR, full bsmt home. L-shaped LR & DR. Nice large kitchen. Good storage space. 3 pce. and 2 pce. bath. View this excellent home with:
ART STREIGHT
385-7721 388-6275 Pgr 882

NEW HOMES $45,000 SIDNEY OPEN HOUSE SUNDAY ONLY 2:00-4:00 PM.
Follow signs from Beacon Ave to Swiftsure Place off Jas. White Blvd. For more information
Call Don King
656-3241, 658-8846

OAK BAY WATERFRONT
OPEN SAT. & SUN. 1-4 P.M.
2 Brs. FP in LR, boathouse. Separate garage could be artist's studio. This small home is fully insulated, and could be raised for additional seaview accomodation. Asking $92,000.00. For details and to view please call:
PAULINE CASS
598-1448, 388-5464 Pgr. 705
Seaspray Properties Ltd.
595-3151

250 HOUSES FOR SALE

the Permanent For Sale
3647 SHELBOURNE 477-0141

OPEN HOUSES

SAT. 1-4 4050 DOUGLAS ST.
$59,900. Beautiful 2 BR home with room for 3rd and 4th. LR with FP. High basement. DR. Sundeck. Priced to sell quickly. Rear access off Kenneth.
GORDON BLACK
477-0141 721-5040

SAT. & SUN. 1:30-4 858 GLADIOLA
Over 1100 sq. ft. of accommodation. Dble driveway for those extra vehicles. Large private treed lot. Pleasant valley views. "Country Atmosphere. Handy to schools, parks, rec. facilities. All this and more for only $52,750. So come and view this delightful home with me.
CONNY YASEY
477-0141 pger 735 477-8751

FRI. & SAT. 1-4 1746 GARNET RD.
University area close to all facilities. Easy care corner lot, excellent condition thruout. 3 BR'su, 2 plus fam. room down. 1½ baths. Asking $66,500. For details or private viewing of this exclusive call:
477-0141 A. LAWRENCE 477-9313

SAT. 1-4 3131 JACKSON ST.
Quadra-Finlayson and Wilderness Park area. Perfect for starter, retirement or FIRST TIME HOME OWNER. Nice rancher offers cosy FAMILY ROOM OFF KITCHEN, DR, FP, 2 BR's, den attached garage, 50x154 lot. Existing CMHC mortg. at 10% approx. $45,500 at $412 per month, P & I, due Sept. 1982. MLS. Asking $53,900.
477-0141 MICHAELS 477-4884

UNIQUE CONTEMPORARY
WITH SPECTACULAR VIEWS. From it's HIGH location in Cordova Bay this OUTSTANDING tri-level home has INCOMPARABLE VIEWS of the Straights and beyond to Mt. Baker. Consists of entertainment size LR with floor-to-ceiling ITALIAN MARBLE FP, 3-4 BR's (3 with ensuite) 2 with BREATHTAKING VIEWS and sliding doors to sundeck. Central stairhall with ARTRIUM (could be swirlpool) has marble floor. DREAM KITCHEN, DR, sauna, thermal sliding doors and windows. Make this YOUR dream home. Inside and out, ELEGANCE is the keynote of this home. Priced at $155,000. To view call:
A. J. "ANDY" ANDERSON
477-0141 388-6275 pger 401

PLEASE DON'T...
... SQUEEZE THE KIDS. Give them room in this 5 BR, 2 full bath home. LR with FP, fam. room, kitchen has large dining area. Located in good family area close to shopping and bus, and on an easy care lot. Only 10 yrs. old in excellent condition. Priced to sell at $63,500. To view call:
A. J. "ANDY" ANDERSON
477-0141 388-6275 pger 401

MARYLAND
3 BR split. Vaulted beamed ceiling. Floor to ceiling FP. Sep DR. Nice kitchen. Full basement. 1 block from beach. $65,000.
CONNY YASEY
477-0141 pger 735 477-8751

WATER GLIMPSES
$49,500. 2 BR home on approx. ⅓ acre lot. Rural setting. Priced to sell.
GORDON BLACK
477-0141 721-5040

FOUR SEASON COLONIAL
WINTER: Enjoy indoor workshop, rec room and bar. Almost ½ acre for outdoor fun.
SPRING: Enjoy gardening-plant fruit trees, add veg. patch and small fruits area.
SUMMER: enjoy patios around 16'x32' swim pool.
FALL: Enjoy fruits of your garden labour.
ALL YEAR! Enjoy custome 5 or 6 BR home, 3 baths, jen-air kitchen and lots more. Close in yet rural. Only $85,500. MLS. PHONE
477-0141 D. MILES 652-2735
477-0141 F. COLOMBIN 479-0229
477-0141 LINDA K. 479-8565
THE PERMANENT

Cedric Steele Realty Ltd. 388-6258

OPEN SAT. 2-4 2275 ESTEVAN AVE.
Cosy, bright attractive 3-bedroom home, finished in every detail. Over 1100 sq. ft. Old brick FP in spacious LR, separate DR, utility room, secluded patios back and side. Choice location, short walk to all amenities. Won't last! Excellent financing available.
JOHN M. HUNTER
388-6258 388-6966

OPEN FRI. 2-4 2133 WINDSOR RD. SOUTH OAK BAY $61,900
Lovely character 2-bedroom home close to everything in very desirable part of South Oak Bay. Beamed ceilings, built-in buffet, plate rails and leaded windows add to the pleasant feeling of this home. Call now for an appointment to view.
DAVID BILLINGHAM
388-6258 598-6029

NEW! JAMES BAY $62,500
Spacious LR with fireplace capable of solely heating house. Electric heat. Large DR plus den. 3 or 4 bedrooms (sunroom). 1½ baths. Beautifully insulated throughout including thermopane windows, top quality finishing including broadloom. Short walk to town and Dallas Road. Features bubble skylights etc. Unusually large kitchen. Shake roof. Vacant, immediate possession possible!
JOHN M. HUNTER
388-6258 388-6966

SECLUDED CAPE COD ARBUTUS
A distinctive family home with a superb private cul de sac location which offers endless possibilities to the new owners. The home offers four bedrooms (master ensuite); den/library; family room; 3 fireplaces; main floor laundry room; double garage; the lot is a lovely half acre suitable for a tennis court or pool. We have a very cooperative vendor who may take your house in trade or carry financing. Come and see us SAT. or SUN. 1 p.m. - 3 p.m. at 2562 ANNABERN PLC. (off MacDonald Dr.) Offered at $139,000. MLS.
JEFF POLLITT PAUL BREGG
385-7263 388-6258 383-9865

A NEW HOME $39,900??
See "DUPLEX SITE" ad in class #271, Lots.

250 HOUSES FOR SALE

DFH 477-7291
D.F.H. Real Estate Ltd
1559 McKENZIE AVE.

OPEN HOUSE SPECIAL
It's now your chance to take advantage of the new max. price limits for B.C. Mtges. and Grants. Our price is reduced to $51,900 at 2962 MILGROVE STREET just off Gorge Rd. Visit this open house on FRIDAY or SATURDAY from 1-4 p.m. and make your arrangements through
GEORGE WARREN
477-7291 (Bus.) 598-2498 (Res.)

OPEN HOUSE SAT. 1:30-4 2140 SOOKE RD.
Come in and view this cozy, immaculate, 2-bedrm. home. Located well off the road on a deep lot, it boasts of privacy. For the mechanic or craftsman, you have a bonus of a separate garage. All this and much more for only $43,900. MLS. For an appt. to view call
LEONA EDMONDSON
477-7291 (Bus.) 384-5088 (Res.)

OPEN HOUSE 1608 CAMOSUN ST. SAT. 1:30-4
FREE COFFEE
CRAFT SHOP and ICE CREAM PARLOUR with cozy 2-bedrm. accommodation. This is a unique store, ½ block from Vic High School, which has been extensively renovated. The living quarters are really cozy and the 2nd bedrm. has a kitchenette for in-law possibilities. Make sure to drop around. Asking for offers at $67,900. MLS.
KEN HIGHTON
477-7291 (Bus.) 385-9235 (Res.)

PRESTIGE AREA Near University Quiet cul-de-sac
Love a LARGE KITCHEN? Hate "traffic" jams? Give all the gourmet cooks in the family space to work in this "surprise," 2½ yr. old, FULLY DEVELOPED home located in the PRESTIGIOUS area. The beautifully laid-out main floor featuring floor-to-ceiling, raised-hearth FP is only half of this exciting story — the lower floor has been FINISHED to exacting standards and provides delightful FAMILY RM.; lge. BEDRM.; GREAT DEN or sewing rm.; 1½ bathrms.; workshop and laundry area. EXTRA vehicles? No problem here! $77,900. M.L.S. Avoid disappointment and call today to view with:
DONNA FOSS
477-7291 384-8075 (Pgr. 504)

NEW LISTING Lovely City Views Double Garage
Very WELL-MAINTAINED home in quiet, convenient area on a high EASY-CARE lot. Good-sized LR with FP, separate DR, large modern kitchen with NEW "Merit" oak cabinets, built-in "Maytag" DW, sparkling city VIEWS, huge sundeck off. Extra 3-pce. bathrm. and bedrm. and workshop down. BONUS: DOUBLE separate garage with handy pit. $59,900. MLS.
JERRY MIREAU
477-7291 (Bus.) 477-4070 (Res.)

NEW LISTING City Views—$67,900 Tattersal Area
Very APPEALING home, quality-built 13 yrs. ago in convenient location. SHAKE roof, plaster finish throughout, 4 bedrms, feature ROCK FP in 18x14 LR, spacious DR and kitchen, 5 pce. main bathrm. Family rm. with FP, 3 pce. bathrm. on lower level. Ample parking. MLS.
JERRY MIREAU
477-7291 (Bus.) 477-4070 (Res.)

SOUTH OAK BAY
Spacious 4-bedroom home tucked away on an exclusive cul-de-sac bordering the Oak Bay Golf Club. First time offaered for sale this fine cedar and stone split level won't last at $122,500. Exclusive with
Dennis Dale 388-5464 Pgr 720
Century 21
Suburban Realty (1978)
478-8316

OPEN 3870 CADBORO BAY RD. OPEN HOUSE FRI., SAT. & SUN. 12-3:00 P.M.
Magnificent views — water — mountain. 4 bedroom home, close to university — only $86,900. Century 21 Suburban Realty 478-8316 Manuel Lopez 384-9150.

OPEN HOUSE 54 MIDWOOD Rd Sat.- Sun 2-4 $59,500
VIEW ROYAL
2 large lots.
Family home with 3 bedrooms plus, full basement. Close to schools. 479-7266.

BY OWNER Sears Area $49,900
2 bedroom, no basement bright remodelled kitchen, insulated garage now used as pottery workshop. Fenced lot has veg garden. Price includes fridge, stove, washer dryer and drapes. (No agents) 595-0548. Call to view.

CAMOSUN COLLEGE
3 bedroom no basement modern bungalow, living room with fireplace, dining room, kitchen, utility room and 4-pc. bathroom — all newly decorated. Carport with storage shed. Well-located on a corner lot. Clear title.
$57,500
NEIL A. FRASER
777 Douglas St. 383-9843

Triangle Mountain
2 acres with a view — partly treed property with spacious family home. 5 bedrooms, 2½ baths, 2600 sq. ft. finished including FR with FP. Large current mortgage with below normal interest rate. Priced at $92,900. MLS.
HUGH MUNRO, 658-5536
Northern Pacific Realty Ltd.
479-1687
SCOTT MUNRO, 382-4577
Glengarry Realty
479-7138

9 YEAR OLD DUPLEX IN SIDNEY, 3 bedrooms, 2 baths, each side. $69,900. 598-3105.

250 HOUSES FOR SALE

SEASPRAY PROPERTIES LTD./REALTOR
1911 QUADRA 386-3124
1175 NEWPORT 595-3151

NEW HOMES OPEN HOUSE SAT/SUN 1:30-4
LUCAS — BALDWIN-CROSSHAVEN $74,900-$83,900 these fine new McLaren Homes have thermo windows - fireplaces - 3 bedrooms - cement drives - front yard landscaping AND MORE - NORTH on QUADRA to AMBASSADOR and FOLLOW THE SIGNS.
DOUG POSKITT 477-0645
ROD FINCH 385-3140
386-3124

OPEN HOUSE 2251 ARBUTUS SAT. 1-4 P.M.
You'll be impressed! — This gracious 3 bdrm. colonial home is meticulous, solidly built, and available due to vendor transfer at only $82,500 — Included in this is an assumable 1st. mort. of approx. $56,000 at 10¼%! Hardwood flrs throughout, plaster construction and copper plumbing. Beach access and University nearby.
LESLEE FARRELL
592-7246 388-5464 Pgr. 665
Seaspray Properties Ltd.
595-3151

WATERFRONT
OPEN FRI-SAT-SUN ALL DAY
Spectular water and city views and overlooking one of the finest sand beaches in the Victoria Area, yet sheltered and private on ½ acre. An ideal family or retirement home, completely finished on two levels, with 3 bdrms., den, 2 full baths, heavy insulation and thermopane. Located at 5283 WILLIAM HEAD RD. or call for directions:
LESLEE FARRELL
592-7246 388-5464 Pgr. 665
DOUG CODDINGTON
595-0795 388-5464 Pgr. 725
Seaspray Properties Ltd.
595-3151

NEED 5 BDRMS?
Then you better take a look at this Sidney home. 5 bdrms plus 1½ baths, F.P., sunroom, rec room, hobby room, 3 appliances, asking only $56,900. ML 37829.
386-3124 KEN POSKITT 477-0371

SIDNEY
URGENT SALE REQUIRED for this 3 bedrm home, located in Brethour Park Subdivision. Rec room, and fourth bedroom down are an added bonus.
386-3124 DOUG POSKITT 477-0645

3 BEDROOM + IN-LAW
Location — Mt. Douglas in Gordon Head. Cost - $78,900. Condition — Excellent. Age - 5 yrs. ML 37171.
386-3124 DOUG POSKITT 477-0645

CLOSE TO BEACH CLOSE TO TENNIS COURTS
3 bdrm townhouse
3 levels
Large kitchen
No insurance or mortgage fees
Low mortgage rate
Low down payment
Qualifies for GPM.
ONLY $41,000
386-3124 KEN POSKITT 477-0371

Century 21 MAYFAIR REALTY
Mayfair Centre
386-2955

SIDNEY
In the exclusive Maryland area, on a quiet cul-de-sac, this lovely family home offes 4 bedrooms with 5th or den roughed-in. Two fireplaces, comfortable rec. room, spacious sundeck off kitchen and many more attractive features. Asking $69,900. MLS 37572 LEIGHTON NOBLE, 386-2955 or 721-3047.

OPEN HOUSE Wed., Thurs., Fri. Sun. 2-4
Come to 4055 Dawnview Dr. 1st right off Edgelow and Gordon Head Rd. — 3 BRAND NEW HOMES TO CHOOSE FROM. Large, spacious POST & BEAM with cedar feature walls in LR and DR, kitchen with oak cabinets, sundeck overlooking UVic. 3 BRs, 2 full baths, RI basement for future development. Also Spanish and split level (4 level) Houses open for viewing. Low down payment and vendor willing to carry a mortgage.
Mrs. Pat Saulnier, Kasapi Const. Co. Ltd., 538 Dupplin Rd. at 386-6191 or 384-2197.

$1250 DOWN $45,000 BRAND NEW
3-bedroom house on large fully landscaped lots with only 1250.00 down and payments of approx. 300.00 per month. Government grants available and only a few left. DOUG POWELL 386-6164 res 592-6417 or pager 388-6275 #878. CASTLE PROPERTIES LTD.

OAK BAY OLDER HOME, 3 bedrooms, for sale by owner, offers on $65,000. No agents please. 598-5624.

NEW 3 BEDROOM, BASEMENT, fireplace, thermopane windows, Carey and Glanford area. $58,500. 477-6118 Have two other lots. Will build to suit or sell.

BY OWNER, 2 BEDROOM, large living room with heatalator fireplace, on a large quiet lot in Langford, $42,900. 652-1739.

FOR SALE BY OWNER, 1 YEAR old custom built home, Gordon Head area, 2400 sq.ft. Many extras. Asking $160,000. 477-2331

1634 HOLLYWOOD CRES. Private Sale. 1½ storey, 9 rooms, many extras, modern. Call 598-8269.

GORDON HEAD, 2½ YRS., 1300 sq. ft., 4 bedrooms, family room, rec room with fireplace, fenced yard, asking $71,500. 477-3200.

$45,000. COLWOOD AREA, 1100 sq ft, well designed homes, close to schools, buses and stores, Call 478-1963 after 5.

FAIRFIELD REALTY LTD.
Call the Fairfield Specialists
1295 FAIRFIELD RD. 383-2244

C. N. Montague
1720 LILLIAN RD 595-4413
REAL ESTATE PROPERTY MANAGEMENT

SIDNEY, BY OWNER, 2 BR., 2 baths, fireplace, easy care lot with pool, $53,600. 656-5614.

3 BEDROOM, 1100 SQ.FT., IN Metchosin-Colwood area, $51,500 474-1914.

250 HOUSES FOR SALE

INVESTOR $41,900
Suit handyman — 2 bedroom basement home on large 60'x157' lot in Gorge area. Clear Title.
BOWDEN REALTY 383-5524

BY OWNER THREE BEDROOM home, large deck, carport, full basement, opportunity for in-law suite, ample parking space, Saanich West. $63,500. 479-7201. No agents please.

OPEN HOUSE SUNDAY 1-4, 4247 Springridge Cres. 2 large bedrooms plus 1 down, full basement, large modern kitchen, luxury carpeting. Quiet area. $61,000. 479-6919.

PRIVATE SALE, 1909 DUCHESS St. Open Sat. and Sun. 1-4, solid older home, 2 bedrooms, livingroom, diningroom, full basement, seperate garage, $53,500. Phone 386-2094 after 5.

BY OWNER, 4 BEDROOM home, wall to wall carpets, utility room, carport, large lot, close to schools and shopping centre. 478-2744.

BY OWNER, 2 BEDROOM BUNgalow, wall to wall throughout, with fireplace, modern kitchen, laundry room and garage. $51,000. 385-8367.

$45,000
Brand new 3 bedroom home on large treed lot in quiet neighborhood, close to schools. $1,250 down. Grants available. 478-4795.

CENTRAL SAANICH. 15 minutes from town. 2 bedroom house on almost ½ acre treed lot. Full basement. Fireplace. $53,000. 652-1398.

3 BEDROOM, NEW WIRING, new oil furnace, basement, Burnside School area. $38,000 595-8060 after 6:30pm

GORDON HEAD
New 3 bedroom, no step home, 10¼% mortgage, $53,800. 658-5133.

BEAUTIFUL NEW 3 BEDROOM home, in Colwood, overlooking Victoria and Inner Harbour. Asking only $75,500 478-1144

1614 WYCLIFFE
Gordon Head off Majestic, 3 year 3 bedroom hone on quiet cul de sac. Sacrifice $67,900, assume $47,000 1st at only 10%.
BOWDEN REALTY 383-5524

BY OWNER, OLDER CHARACter home, 4 bedrooms and self-contained suite. 598-2160. $75,000.

OLDER THREE BEDROOM home, Esquimalt, $44,900. 598-3105.

FOUR BEDROOM HOME, light industry zoned, good holding property. 41 Cadillac. 598-3105.

253 COUNTRY HOMES and PROPERTIES

ROOM TO GROW
SPECTRUM SCHOOL AREA — OVER 1 ACRE of luxury low maintenance area. A great valley view from its large wrap around sundeck. 2 bdrms., ensuite, character kitchen and dining rm. with granite fireplace. Expensive carpeting in the spacious living rm. plus a rec. rm. area. Take note of its 4-car carport. $88,500.

NEAR PROSPECT LAKE — 2.08 ACRES of pastures and tall evergreens. Just a gorgeous setting and extremely quiet. The home, a rancher with full basm't, 4 bdrms., fireplace and rec. rm and so much more — offers wanted.

ROYAL OAK — 1.77 acres of beautifully terraced land with tall trees, shrubs and flowers, fishpond and large garden area and tennis court area. The home is simply gorgeous. AN OLD ENGLIS TUDOR — with 2 stories, plus ½ basmn't. 3 bdrms. up, 4 pc. bath, formal living rm. with fireplace. Spacious dining rm., modern kitchen and rec. rm. area. Ready to move in, no updating required. $139,900.
386-3231 BOB HAHN 595-1642
BLOCK BROS. REALTY LTD.

B.C. LAND AND INSURANCE AGENCY LTD.

METCHOSIN $81,000
Modern 6 yr. old home on 1.46 acres of level land. Foyer, kitchen with extra cabinets. 3 bdrms., master ensuite with walk-in closet. 4 bdrm or office down. Super laundry and sewing rm. 2½ baths. Dougla carport. Asking $81,000.
478-5588 Shirley Wilde 478-2459

BRING A PONY
And you won't want to leave this 4 bedroom, 3 level split. Super sized living room with feature fireplace and a family size kitchen. Over 2,000 sq. ft. with 3 baths. Double attached garage and workshop all on 1.76 acres of flat, cleared, fenced property. Where? SOOKE VILLAGE CORE PRICE??? $79,900, subdivision potential. MLS. Contact BILL KOZAK at res. 642-3709, office 386-6164. CASTLE PROPERTIES LTD.

NEAR BROADMEAD 1.6 ACRES HORSES
Enjoy rural living beside Broadmead while you are waiting for subdivision. 3 bedroom bungalow, fireplace, full basement. Small stable and lighted ring. $112,000. 652-2182.

256 WATERFRONT PROPERTIES

Open to View 2774 Murray Drive
(OFF ADMIRALS RD.)
SAT. 2-4:30
$85,000
New Listing
Something Special
Possession March 1
A RETIREMENT GEM SITUATED IN A LOVELY AREA WITH A COUNTRY LANE ATMOSPHERE WITHIN THE 3 MILE CIRCLE. THERE ARE SWANS AND DUCKS AT YOUR DOORSTEP ON THE 60x134 EXPERTLY LANDSCAPED LOT. THE ATTRACTIVE HOME WITH SHAKE ROOF AND FEW STEPS FEATURES A LARGE SUNKEN LIVING ROOM WITH 17' VIEW WINDOW, DINING ROOM OPENING TO SLATE COVERED PATIO OVERLOOKING THE WATER. TWO LARGE BEDROOMS; 4-PCE. PEDASTAL PEMBROOKE BATHROOM; FULL CEMENT BASEMENT; OIL FIRED HOT WATER HEAT. A LOVELY FLOOR PLAN AND A BEAUTIFUL SETTING. DON'T FAIL TO VIEW THIS HOME. AN EXCLUSIVE LISTING. PRIOR APPOINTMENTS ONLY THROUGH MR. YELLS, 388-4271 OR RES. 383-5039. ACT QUICKLY ON THIS HOME. J. H. WHITTOME AND CO. LTD.

LAKE COWICHAN WATERFRONT COTTAGE
2-BR. Panabode on 1.4 secluded acres, 100 ft. sandy beach. Trade for boat considered. Call for private viewing.
388-4271 Ross Bracken 477-0029
743-5573 Bob Dodd 743-2766
J. H. Whittome & Co., Ltd.

100' PRIME WATERFRONT $87,500. Must sell, by owner three bedroom home, large assumable 10¼% first mortgage. 652-3470.

COWICHAN LAKE, SUNNY north side, 3 bedrooms and dining, 2 adjoining waterfront lots, total 188' frontage. 479-3911.

WILDERNESS CAMPSITES 29 acres, 1500' waterfront, from $5,000. Phone 386-1607 before 10 am.

DEEP COVE, LARGE HOME, quality features, $116,900. Call owner 656-7051.

258 CONDOMINIUMS

$41,900 Open House Sat. 1:30-4 202-25 Government
A bright, spacious and immaculate 2 bedroom suite that includes hot water heating. It's also close to the waterfront and Beacon Hill Park for those evening walks. Call us anytime to view. New MLS.
SUSAN or JACK BETTS 388-6275 Pgr 909, 477-4042, 385-2481
Swinerton, Stewart Clark Ltd.
REALTY WORLD

CONSIDER THE FREEDOM
— One-bedroom, decorated, for discriminating buyers. Near the university. Low 30's.
— One-bedroom with loft at Royal Woods, matchless list of amenities. High 40's.
— Two bedrooms, 2 baths. Glowing with loving care. Available at Low 40's.
JACK GRANT
382-9191 BUS. RES. 477-8172
SIMON FLETT
382-9191 BUS. RES. 592-7451
THE PERMANENT

OAK BAY TOD HOUSE 2323 HAMIOTA OPEN 1:30-4:00 TUES.—SAT.
3 only suites left in this prime steel and concrete building. 2 bedrooms, with 2 full baths. Fireplaces, ensuite laundries. All appliances and drapes. Fully insulated thermopane windows.
H. BLAKE
598-3321
JACK MEARS
OAK BAY REALTY LTD.

WINDYHAUGH
If you've been looking for a special living environment, then don't be disappointed — only one suite remains in this unique development. The LOFT — a truly ecletic suite featuring vaulted ceilings, cedar walls, antique balustrades and a loft with one of the best views ever! 2 Br's 1250 sq. ft. only $69,900.

WINDYHAUGH
1968 Fairfield Rd.
Open Sat. and Sun. 2-4 p.m.
Bruce Wilkin, All Star Realty
386-1255, 598-5659

$29,900 PROBABLY OAK BAY'S BEST BUY TODAY
One bedroom Strata Title, use of pleasant garden. Taxes $505. before grant. Reliable hot water heat, and very important — resident manager. Out of town owner has requested quick sale. New MLS. Appointments through Lynette Delahunt 592-9224 or 592-2407.
MARGETTS & GOWER
OAK BAY PROPERTIES LTD.

1188 SQ. FT WITH A DIFFERENCE
Liv. rm 21.9x12, separate dining, kitchen and in-suite utility area. 2 spacious bedrms, master with 2 pce plus separate dressing rm. two private patios, a quiet corner location in an adult oriented building, quality design and construction. Call for more information. GRAY LORENZEN 388-5464 729, 383-4151
LORENZEN REALTY LTD.
383-4151

$495 DOWN with B.C. Grant
New Condominiums. Includes Frost-Free Refrigerator and deluxe Self-Cleaning Range. Monthly payments $216.00 PIT, $29,900. Call 385-2458 anytime for viewing. Byron Price & Associates Ltd.

ONE BEDROOM HARBOUR VIEW
This beautiful suite combines safety (steel nd concrete building, controlled entry and underground parking) with convenience (walking distance to downtown, park and harbour) and has many extras (year round pool, sauna, swirl, workshop, bowling and putting greens) — Call today $34,900. MLS.
385-7721 DALE BRIGGS 592-3978

Cedric Steele Realty Ltd. 388-6258

LAUREL POINT!
2 bedroom suites of varying floor plans for the discerning buyer. Trades will be considered.
CEDRIC STEELE REALTY Ltd.
388-6258

NEW LISTING ONE BEDROOM— $22,900
Really a choice suite with new wall-to-wall and drapes. Immaculate. Includes fridge, stove, parking and a low monthly assessment includes heat. Ideal bachelor or investment suite. My pleasure to show, call anytime.
BERNEIDA TAYLOR
477-0191 382-9485
Royal Trust

19,900 $1,000 DOWN
Why rent when you can buy this beautiful bachelor unit located in Esquimalt. Price inclues fridge, stove and all drapes. Building has underground parking, sauna, whirlpool, games room and workshop. Hurry and make your offer.
385-1431 Randy Small 388-6275
Lee Wrobel Pgr 654 or 865
British American Realty Ltd.

LAUREL POINT!! WILL TRADE, $66,900
An ideal location and name. Unit No. 109 on ground floor with its own patio opening onto grsssy lawns. Has partial view of harbour. Such amenities! Will accept cars, boat, lot or mortgage for $26,000 equity or provide clear title. Asking $66,900.
388-7557 Frank Wills
Capital City Realty

ONE BEDROOM MAIN FLOOR $26,900
Close to everything! Access to Sauna, swirlpool, games room, workshop. MLS. Owners leaving city.
CLIFF SALMOND
385-7721 477-3626
GARDNER REALTY LTD.

One Bdr. Condo Newport Avenue Ask $33,500
Excellent accommodation in a quiet well maintained building. Garage could be rented also. Low assessment.
H. Mitchell 479-4818
Island Homes Ltd. 386-7545

WATERVIEW
½ block from Dallas Rd. One at $52,900, other at $63,500. Both have 2 Bedrooms, 2—4 pce. baths, fireplace, 5 appliances. Small block, 10 suites. Close to park, ocean and bus. Call Wayne Butterfield or Julie Manness at 388-6161 (24 hrs.)
PAC-WEST INTERNATIONAL REAL ESTATE BROKERS INC.

258 CONDOMINIUMS

The Newport Beach 1375 Newport Ave. Oak Bay Victoria, B.C.
Victoria's newest prestige address. The Newport Beach provides the intimate atmosphere large buildings lack, yet the privacy and security you desire. Victoria's most experienced condominium builders missed no detail on this 23-suite concrete and block building with both controlled entry and underground parking, sauna, hydro-therapy pool, exercise, meeting and workroom areas. There is still a fine selection of exclusive suites in Park Pacific's finest project. Priced from $110,000.
OPEN TO VIEW DAILY FROM 1:00 to 5:00. FOR FURTHER INFORMATION OR PREVIEW SHOWING CALL — GEORGE BLACK, RES. 382-2426, PAGER No. 930 or PARK PACIFIC APARTMENTS LTD. 383-4124.

GARDNER REALTY Ltd.
895 Fort St. 385-7721
(24 HR. SERVICE)

Open House 2 Bed & Den Sat. 2-4
GREAT PRICE — $44,900.
GREAT SIZE — Over 1,200 sq. ft.
GREAT LOCATION — on quiet, side street close to town. PLUS — ensuite laundry, small, well-maintained bldg., low monthly assessment. See you at 102-1325 HARRISON ST.

$33,900. Economy 2 Bedroom
Economy plus in this centrally located corner suite. Low down, low monthly mtd. payments (as little as $233. per mo. with grant). Children welcomed. The ideal first home. Call today for information on how you can qualify.

Other 1, 2 & 3 bedroom suites available — Please call for complete list.
DIANE FULLMER
388-7721 384-8075 Pgr 407

JACK MEARS OAK BAY REALTY LTD.
2194 OAK BAY 598-3321

OAK BAY— OCEAN VIEW $29,900
Appealing one bedroom, water view co-op suite located in desirable area of Oak Bay; close to all amenities. Bright and compact — this co-op suite offers wall-to-wall carpeting throughout, dining area, living room, kitchenette and 4-pce. bathroom. Taxes, heat and laundry facilities included in low monthly assessment of $55. MLS 37756. For viewing please call ROSELLE JACKSON, 598-1093 or COLLEEN HOPWOOD, 592-1523 or 598-3321 anytime.
MEMBER
Relocation Services Canada

OPEN HOUSE SAT. 1:30 - 4 402 - 1665 OAK BAY One of the Finest!
You've been waiting for it — and here it is! "Real" kitchen with lots of space for a TABLE and CHAIRS; TWO bdrms. (one with EN-SUITE); PASTORAL VIEW from L.R. and kitchen. This extraordinary suite is located on back of bldg. Neutral w/w throughout this spectacular ste. WELL-MANAGED bldg. with good contingency fund offers WORKSHOP, attractive billiards and party rm. $58,500. Aren't you pleased you waited? Now, don't hesitate! For more details or prior viewing, please call:
DONNA FOSS
477-7291 384-8075 (pgr. 504)

REALSPAN PROPERTIES LTD.
846 BROUGHTON 388-6454

"FAIRFIELD"
Top floor, one bedroom condominium located high on a hill in beautiful Fairfield. Nicely decorated, panoramic views. Very private. Priced at $36,500.00. Hurry on this one!! Call:
STAN POLLARD
388-6454 384-6013

DON'T DILLY DALLY ANYMORE!
Has your house been getting too much for you? Do you wish to travel? Let me show you a beautiful suite with a matchless view offering an interesting outlook day and night. 2 bedrooms including a huge master. Extremely low monthly maintenance yet many extra special features such as underground parking, swirlpool, sauna, workshop and even low taxes! The asking price is only $44,900. Trade the equity in your present home to purchase a carefree lifestyle. JACK PETRIE 598-8736 (res.) or 598-3321 (office).
JACK MEARS OAK BAY REALTY LTD.

WATER VIEW GREAT VALUE
Super 2-br. condo. A stone's throw from Dallas waterfront. See the mountains and ocean from your neat as a pin ADULT complex. If you like to walk along the beach, in the park or to town, this is the home for you. Bring your offers on
$41,900. MLS
384-8124 BOB KATZER 382-3092
PEMBERTON, HOLMES LTD.
1000 Government St. 384-8124

Cedric Steele Realty Ltd. 388-6258

BEACH DRIVE $48,900
Luxurious 1-bedroom top floor suite in concrete building. Quiet, secure and well appointed with excellent amenities.
DAVID BILLINGHAM
388-6258 598-6029

FOR SALE, LARGE 2 BEDroom condominium, child oriented, in Esquimalt, asking $37,000. 385-7362.

"OAKDALE ESTATE"
ONLY 4 left, Hurry!
CALL 477-1449 or 477-9313

258 CONDOMINIUMS

the Permanent For Sale
3647 SHELBOURNE 477-0141

OAKDALE ESTATES
Three new suites remaining priced at $58,900, $60,900 and $64,900 and offering you:
1. Large LR-DR areas complete with FP and balconies.
2. 2 BR's, 2 baths, ensuite w/d hook-up and storage, undercover parking.
3. Views andor privacy from the hill-top loction. Drive through this 4 acre estate at 3958 Cedar Hill Rd. (behind University Mall) then to view individual suites call:
477-0141 A. LAWRENCE 477-9313

PRICED RIGHT $31,500
2 BR, 2 bath ground floor no-step condo. Well kept bldg. in Esquimalt. To view call
477-0141 A. LAWRENCE 477-9313

JUST LIKE A HOUSE
But without the work. 2 BR and den condo. WW thruout. Brick FP. 2 baths. 5 appliances incl. Mt. Tolmie area. New on market. Call now to view.
CONNY YASEY
477-0141 pger 735 477-8751

WHY RENT
when $35,000 will buy a 2 BR condo in small 5 yr. old bldg. Has FP and 2 BR's, laundry room in suite. Small pet allowed.
ELEANOR BRAY
477-0141 592-1130

"SWIMMING POOL"
UNIVERSITY $30,500. Charming large suite fresh and bright. Lovely place to live. See this today. Call
477-0141 ELSIE O'BRIEN 477-5470
477-0141 MAUDE DOBSON
THE PERMANENT

SPENCER CASTLE
Luxurious spacious 2 bedrm, 2 bath suites — ensuite laundry facilities — pool. Guest accommodation. Open daily. Weekends by appointment.
DANZO & FRANCO HOLDINGS LTD. 384-4013, 386-3816, 479-7286.

INNER HARBOUR VIEWS
Pleasant 2 br condominium clean as a whistle, many extra values, includes 1½ baths, dishwasher, security indoor parking, large kitchen and bedrooms. Vendor must sacrifice, a must to view.
388-4434 ARNOLD MARR 477-6233
388-4434 RICK KINNIS 477-9394
Westmont Realty (1977) Ltd.

SMALL DOG OR CAT?
Are you looking for a superb concrete and steel condominium — perhaps I may help. Please phone Patrick Snow of Island Homes Ltd. 386-7545 or 592-3921.

HARBOUR COURT
1, 2, and 3 bedroom units
525 Broughton St.
In The Heart of the Harbour
Open House — 11:30-4:30 PM
Exclusive With
Royal Trust
384-8001 477-0191

BY OWNER, BEAUTIFUL 3-bedroom condo, ground floor, corner suite, private entrance, 5 appliances, two 3-piece baths, basement and lots of storage, seaviews. Easily assumed mortgage, $47,900. James Bay. 383-6171, 652-5717.

PRESTIGE ADULT ORIENTED location — Fairfield, near the park. Sauna baths, whirlpool, workshop, roof-top lounge, covered parking. Attractive one-bedroom apartment. $29,500. Don Bacon, Byron Price & Assoc. Ltd. 385-2458 or Res. 595-6588.

DELUXE STUDIO 1 BEDROOM includes fridge, stove, dishwasher. Complex has large indoor swimming pool, tennis court and many other amenities. Low monthly assessment includes heat, $31,900, 479-6644 or 477-4815

LARGE 1 BEDROOM CONDO with den, $40 per month assessment includes hot water heat, water and insurance. Facilities include pool, swirl pool, sauna, gammes and hobby rooms, immediate possession. 479-7363.

FOR SALE OR RENT
Beautiful 2-bdrm, 2-bthrm, luxury unit, 1,000 sq. ft. 598-1702, 598-2913. Open house Sun. from 2-6.

WHY RENT WHEN YOU CAN own this sunny one bedroom condo beside Beacon Hill Park. Only $29,900. Has many extras. 386-9479.

ONE BEDROOM LUXURY CONdominium, University Park Terrace. 477-0070 after 5 pm.

259 TOWNHOUSES

TOWNHOUSES!!! TOWNHOUSES!!! INCREDIBLE BUYS
5 units with 2 bedrooms, fireplace, 1½ baths, laundry room, built-in dishwasher, low, low, price of $37,900 and open to offers. URGENT. Located in Langford at 626 Goldstream Ave.

SWAN LAKE AREA — $39,900. Exceptional good buy — 3 bedrooms, fenced yard and in a small complex of only 7-units. Low assessment only of only $10.00. Try your offer with a low 5% down payment and easy financing available. Call anytime and let me help you.
BERNIEDA TAYLOR
477-0191 382-9485
Royal Trust

Country Side
As Low As $214/mo
for your own 3 bedroom home
For information please call
652-4461 or 386-0897
7925 Simpson Rd.
Open 2-5 p.m. Weekdays
E.Y. Construction Ltd.

FAMILY TOWNHOUSE
Recently listed and ready for occupancy Jan. 30, located in a beautiful development with pool, sauna and games room. Features include 4 BRS upstairs plus 4 pce. bath, main floor with large kitchen (eating area) nice outlook from LR, 2 pce. bath, two patios and carport garage. Priced for immediate sale at $48,000. MLS.
385-7721 DALE BRIGGS 592-3978
GARDNER REALTY LTD.

OPEN DAILY 946 SELKIRK 2-4 P.M.
Only three of these fine town-houses left, in this small six-unit complex. All have fireplaces and basements. Bath and half, two bedrooms, from $55,900. Make a point to view. For further information call John Molvard, 386-3585, res. 384-4827. Victoria Realty Ltd.

259 TOWNHOUSES

The Seahaven 897 Admirals Road
These custom designed townhouses priced from $52,900 have two and three bedrooms, each home has fireplaces in the spacious livingroom, smartly designed kitchens with full appliances, most units have double carports and full basements. Come out and view these exciting homes today from 1:00 to 8:00 P.M. daily or contact for personal viewing:
Westmont Realty (1977) Ltd.
388-4434

GREEN ACRES SEARS AREA $48,348.00
3 BEDROOMS
2 FAMILY ROOMS 12x20
1x4 PCE. BATH
1x2 PCE BATH
MASTER BEDROOM 12x20
VANITY ENSUITE
IMMACULATE
NEWLY DECORATED
CALL
GLEN ROBERTSON
RES. 592-9778
OFFICE 592-2431 24 HRS.
LANSDOWNE PROPERTIES LTD.
GREEN ACRES

Cedric Steele Realty Ltd. 388-6258

CEDAR VILLAGE $49,900
Choice, spacious 3 bedroom townhouse well located close to shops, schools, etc. Large LR plus rec room. Separate DR, 1½ baths, workshop with extra storage. Patios at front and rear. Outlook onto small greenbelt. Playground for children. Well managed 24 unit complex. Separate laundry room and 5 appliances. Vacant. Urgent sale required. Must be sold.
JOHN M. HUNTER
388-6258 388-6966

KNOWLES REALTY LTD.

OPEN DAILY 1:30-4:00 p.m. PEMBERTON PL.
(1019 Pemberton Rd. (off Fort St.). Quality 3 BR Townhomes in the exclusive Rockland area with Fireplaces, sep Drs., and expensive fixtures and features throughout. Private patios and decks. Well priced from $86,500.
Curt Shubrook
Barbara Greenwood
Norma Hill Hazel Clarke
384-8101

303-642 Agnes St. (off Glanford) Open Sat. 1:30-4 A CUT ABOVE $49,500
Beautifully decorated, 3 bedrm. townhouse with fully finished RECREATION RM, lovely sunny kitchen with eating area and cozy LR with wood-burning FIREPLACE. Super rear location offers private SOUTHERN exposure. Excellent family accommodation features swimming POOL and parking for 2 cars. Vendors transferred — priced to sell now! MLS.
HEATHER WILDE
477-7291 (Bus.) 477-5929 (Res.)
D.F.H. REAL ESTATE LTD.

TOWNHOUSES EXCITING AND BEAUTIFUL
- Just completed, 8 units, 6 left
- Vaulted ceilings, skylights, appliances, fireplaces
- James Bay, 118 Michigan St.
- Flexible financing, rent to own
- Open daily 1-4 pm.
From $55,800
Hart Construction
Herb Smith 388-6275 (pager 880)

SWAN LAKE
Lovely spacious 3-bedroom townhouse with fenced backyard overlooking Swan Lake. Low assessment. Priced to sell quickly at $38,900. Exclusive listing, see it now with FREDDY STARKE 386-6164 or 384-1816. Castle Properties Ltd.

NOT JUST A TOWNHOUSE This is different - California garden, patio home, offering peace and seclusion, yet handy to all ammenities. 1550 square feet, 3 beds, bath and ½, family room, formal dining and living with fireplace, much more. See for yourself. Below monetory value at less than $65,000. 479-6659.

THIS TOWNHOUSE HAS IT all. Priced at $42,500 to sell. Spacious well maintained grounds. Patio. Basement. Fireplace. Heated pool. Reasonable taxes and maintenance fees. Excellent location. Call Tom Evans 652-2620, 386-7545 MLS Island Homes.

REDUCED $2,000
Private sale. Bright attractive 2 BR with drapes annd all appliances. Quadra and Hillside. Offers on $39,900. Phone 384-6757 after 9 am for info.

BEACON HILL PARK
New luxurious 2 bedroom townhouse. 592-0662 $68,900
TULL DEVELOPMENTS LTD.

263 GARAGES FOR SALE, RENT OR WANTED

LOCKING GARAGE WANTED to rent, James Bay/Beacon Hill area. 384-1271.

265 HOUSES WANTED TO BUY

CASH FOR YOUR ROOM
Investors will pay cash now for suitable homes up to $60,000.
GLENN NICHOLLS
598-5144 598-7689
T. L. Mann & Associates Ltd.

CASH PAID
If your house is suitable for rental purposes call my Agents, Lee Wrobel and Randy Small, 385-1431.
British American Realty Ltd.

PRIVATE, WANTED OLDER home needing work for immediate cash, call 652-1562 anytime. Realtors invited.

WANT OLDER HOME, WILL purchase for cash, I am not in Real Estate. 479-2209.

265 HOUSES WANTED TO BUY

I HAVE THE CLIENTS! DO YOU HAVE THE HOME?

Do any of the following descriptions fit your home?

—2 or 3-bedroom home located in the Oswego-Pilot-Dock St. area. $40-$55,000.

—James Bay or Fairfield 3-bedroom, full basement home, no more than 40 yrs. old, must be in good condition (elderly client $58-$70,000.

—Large 2-bedroom full basement home with view. Must be fairly open without too many trees (Alberta client.) Prefer Fairfield-Oak Bay-Gordon Head. $90-$110,000.

3-bed. home approx. 10 yrs. old. With 2-bed suite in basement. Approx. $60-$75,000.

Call now and allow me to show your home. I won't list it! I'll sell it!!

477-0191 RAY TILLYER 479-1271
388-5464 pager 730 (24 hrs.)
Royal Trust

PRIVATE BUYER WANTS house, direct from owner or builder 383-3309.

268 LISTINGS WANTED

HOUSE WANTED

I have an Edmonton couple, wanting to relocate back to South Oak Bay, sometime in April. They will need a 2-bedroom home, living room, dining room, around 1,100 sq. ft. Small lot. Must be south of Central Ave. Price around $65,000-$70,000. If you would like to sell and your home is suitable, please give me a call. ROSELLE JACKSON, 598-1093 or 598-3321 anytime. JACK MEARS OAK BAY REALTY LTD.

270 EXCHANGE REAL ESTATE

JACK MEARS OAK BAY REALTY LTD.

2194 OAK BAY 598-3321

BUILDERS DEVELOPERS

Land use contract for 15 townhouses plus existing 4-bedroom residence all ready to go. Full price $285,000 to include working drawings. Vendor will consider completed projects such as existing apartments or new homes in exchange. Call JACK MEARS, 598-3321.

CONDO OFFICE

APPROX. 1000 SQ. FT. GROUND FLOOR BUSY THOROUGHFARE. $45,000. JACK MEARS 598-3321.

OAK BAY NEW LUXURY CONDOMINIUM

Steel and concrete building. 2 bedrooms and den, 2 complete bathrooms. Large brick firelace in living room. Ensuite laundry. All appliances and drapes included. $98,500. Vendors will consider exchange for Oak Bay or Uplands private residence. JACK MEARS, 598-3321.

JAMES BAY NEAR THE SEA

New 3-bedroom townhouse, 1½ baths, full price $60,000 with large 10½% mortgage. Will exchange for older home in good location. JACK MEARS 598-3321.

MEMBER
Relocation Services Canada

TRY ALL TRADES

1 Lovely ground-floor, 1-bedroom condo. in lovely Laurel Point. Owner will accept lot, boat or cars for this $25,000 equity. Try all trades. Asking $66,900.

2 Have lovely revenue of 8 suites and 5 other rentals beside St. Ann's Academy and second property off Beacon Hill Park. Lot is 14,400 sq. ft. of prime R-3 land. Asking $209,000 and worth it. Net about $19,000 for absentee owner.

3 Prime downtown lot on Fort. 60x112. CA-2 bonus zoning. Will accept any good trades. Asking $169,000 and worth it.

Frank Wills 388-7557
or 388-5464, Pager 739
Capital City Realty

LET'S TALK TRADE

$7,500 equity in $61,900 modern 3 bdrm home nr. Brentwood Centre. Want 2 bdrm Condo close in.

$18,000 equity in 3 bdrm family condo in Esquimalt, value $30,000. Want a 2-3 Bdrm bsmt home up to $50,000.

What have you of value to trade down on a $22,950 clear title 1 bdrm condo near Mayfair. Vendor will carry.

BOWDEN REALTY 383-5524

TRADE

On lot, revenue property, etc. Nice modern 2 bdrm bungalow with approx $18,000 equity. Assume $28,000 1st mortgage at 10%. Presently rented to pay all expenses. Call

GLENN NICHOLLS
598-5144 598-7689
T. L. Mann & Associates Ltd.

271 LOTS FOR SALE

Park Pacific

DEAN PARK ESTATES

The panoramic views from Dean Park Estates are truly breath taking! The Gulf Waters, The Islands, Mount Baker, a parade of boats and ships, and on a clear night even the lights of Grouse Mountain in North Vancouver are visable.

Located in North Saanich on the slopes of Mount Newton adjoining John Dean Provincial Park. These lots are all more than ⅓ of an acre with wide street frontage to give you plenty of room and privacy. All fully serviced and priced from $32,000.

Entrance close to Panorama Leisure Centre on East Saanich Road. From Pat Bay Highway turn off at McTavish.

Site Office open daily 10:30 to 4:30.

656-7041
OR
ROBERT YOUNG
383-9898
388-6275
PAGER 2494
383-4124 anytime
Park Pacific Investments Ltd.

DEEP COVE-¾ ACRE VIEW lot, Chalet Rd. $30,000. 656-1708

271 LOTS FOR SALE

SAANICH PENINSULA PRIME BUILDING LOTS

2.36 acres (0.96 ha.) and 2 acres (0.81 ha) side-by-side with western exposure, drilled wells, close to ocean, treed. Located about 3 miles (4.83 km) north of Brentwood. Vendor would enter into a joint scheme with a builder.

1.13 acres (0.45 ha) southern exposure, ocean views, close to beach access, cleared, water connection. Being offered subject to subdivision approval by North Saanich and vendors approval of house style.

Please call PETER NASH, 598-3321/592-3473. JACK MEARS OAK BAY REALTY LTD.

Only 8 Left $21,000

1 acre lots on running water. Some with septic tank already installed. Paved roads, hydro, 40 minutes from town. Ideal for mobile home, cottage or your dream home. Open to trades. Call Wayne Butterfield or Julie Manness at 388-6161 (24 hrs.)

Pac-West International Real Estate Brokers Inc.

LOTS OF LOTS

SHAWNIGAN LAKE, Country Club, 80x115, use of private beach, etc. ready for building $14,900.

WILLIS POINT, Melody Place, app. ½ ac. treed seclusion, all new homes. $18,900.

ARDMORE, Paved Country Lane. Level, treed, 140x300, app. 1 ac. close to golf club. $30,000.

656-4000 K. DROST 656-2427
SAANICH PENINSULA PROPERTIES LTD., SIDNEY

FULL ACRE

Lovely treed lot on quiet Ardmore St. A full acre 150'x300', and priced to sell, $32,500. Financing avail. at once. Try your down payment. Call Allan Klenman 656-4242

DUNSMUIR Properties Ltd 388-7868

Seaview Lots Fully Services

Located just south of Ladysmith. Only 6 left. Priced from $12,500 to $13,000.

DICK JAMES
592-2139 385-2481
Swinerton Stewart Clark Ltd.
REALTY WORLD

REDUCED $5,000.

SOUTH OAK BAY LOT

Level and lots of fruit trees. Lane at rear 48'x180'. Priced to sell now at $39,900. Call Alec Gower 592-2407.

MARGETTS & GOWER
OAK BAY PROPERTIES LTD.

PRIME VIEW LOTS

3 Lots at $27,500, 54x139. 3 60x139, High Doncaster, $37,900 and $24,500. Central Saanich, .49 Acre, $37,900. Sheringham Pt. 1 acre for your WATERFRONT HOME. Beautifully treed. Electricity and water, $38,000.

388-7557 Pat Forbes 477-0580
Capital City Realty

DUPLEX SITE

Quiet residential area close to school and parks. Walk to Cedar Hill Golf Course and Rec Centre or Mayfair Shopping. Easy clear building site with all services underground. This is a rare opportunity to get a new home for the cost of the lot at $39,900. Don't miss this, call 385-5461 for details.

THREE BEAUTIFULLY treed lots with fabulous waterviews overlooking Saanich Inlet, new subdivision at 8550 West Saanich Road.
Lot 2: ½ acre, $41,000
Lot 3: ½ acre, $36,000
Lot 5: 1.07 acres, $51,000
For further information please call, Ravell Mortgage Corp., days 388-5454, evenings 386-1249.

LOTS CLOSE TO UVIC, LET US CUSTOM BUILD your next house, do some of the work yourself and save money. Financing & floor plans available from the Contractor. For information call Mrs. Pat Saulnier, Kasapi Const. Co. Ltd., 538 Dupplin Rd. at 386-6191 or res. 384-2197.

ARDMORE — Serene forest glade lot. 1 Acre. Close to beach. Lovely trees. Inquire about the taxes. Offers on $32,300. MLS.
ERNIE BRIMBLECOMBE
477-7291 384-8075 (Pgr. 969)

33,000 SQ.FT!!
Will sell huge lot behind #3100 Jacklin Rd on Meadow Place, for $5,000 down. Asking $21,000 (No sub-division possible at this time). Call owner 384-8269 orr 388-5464 pager 739.

BEAUTIFUL BRENTWOOD
26 lot unique sub-division. All sizes 6142-10400, own park, underground services, trees and boulevards, close to ocean and schools; class A development. Starting $23,800. 652-2346.

EXCEPTIONAL, TREED, 1 acre lot adjacent to Ardmore Golf Course. Proven well. Hydro, cable. $39,900. (Terms). JACK HENDERSON 652-3157. HENDERSON REALTY LTD. 385-9741.

CADBORO BAY — VISTA BAY ROAD. Two exceptional treed lots with some view of Cadboro Bay and Yacht Club. $50,000 and $55,000. Byron Price & Associates Ltd. 385-2458.

1698 Lansdowne
Superb location, 60x120, walking distance to schools, shopping center, Camosun, RJH.
Bargain at $27,900 595-7588

LAKEHILL AREA
2 lots fully serviced, excellent terms. Asking $28,900. Call
PETER TERVEER 479-1588 or
Royal Trust 384-8001

MUST SEE
Beautifully treed lot behind 936 Foul Bay Rd. One of the last building sites in this area of fine homes. Asking $40,000. Contact Don Beatty, 477-6464.

Saanichton Area
Lots for sale on Scohon Drive off Mt. Newton Cross Rd. $26,500-$28,500. 652-1579 or 652-1739.

BEAUTIFUL WATERVIEW, close to beaches and all major facilities, lot is level 60x112, Sidney. 656-3543.

OAK BAY LEVEL TREED LOT on cul-de-sac two blocks from Willows Beach, $43,500. 592-7053, Jerry Davis.

3 FULLY SERVICED BUILDing lots in Royal Oak area. Ready to be built on with good financing available. 656-7145

BY OWNER 6 ACRE VIEW building lot, ½ farmable, fruit trees, 15 minutes from downtown, $72,500. 477-1219 after 5.

SIDNEY, 70 X 98.5, FULLY SERviced, close to schools, marina. 656-3733.

LARGE BUILDING LOT, ON cul-de-sac, new homes, Colwood. $26,900. 478-7045

SECLUDED 12,000 SQ FT LOT, seaview, 10 mile point, 383-4178 days, 388-7873 evenings.

APARTMENT, TOWNHOUSE site. Approx. 91,000 square feet, Langford, 478-5946 after 6 pm.

271 LOTS FOR SALE

At BROADMEAD

WE HAVE IT ALL

Sunny seaviews, meadows, private lanes, rocky outcrops, treed seclusion, quail, pheasant and more. If you've been looking for that special spot for your new custom residence, visit us at Broadmead, a community of quality homes, created with care to preserve and compliment its unique natural beauty.

. . . 100-ft. wide lots are not the exception in Broadmead . . . that's our average lot size . . .

. . . space to live, to grow, to enjoy casual country living . . . yet just 10 minutes from city centre

. . . We have an excellent selection of ⅓ to ½-acre home sites available for viewing, priced from $31,500 to $44,500.

TAKE THE FIRST STEP TO BETTER LIVING!

Visit us at our office-display home, 950 Royal Oak Drive
8:30 A.M.-5:00 P.M. 658-5291
or call
Jeannie Dewhurst
Royal Trust Corp.
384-8001 or 658-8980

NORTH QUADRA. 8500 Sq. Ft. TREED LOT. VIEWS TO MT. BAKER. $32,500

NORTH QUADRA. 13,900 SQ. FT. HIGH ROCKY LOT. EXPANSIVE VIEWS. $36,500

GLEN LAKE 10 ACRE LOT TREED WITH GENTLE SLOPES AND ROCK OUTCROPPINGS $48,500

CENTRAL SAANICH 10 ACRE LOT VALLEY VIEWS ASKING $62,500

R. Hawkes, Douglas Hawkes Ltd.
598-1937 384-7128

WOODED ACREAGE

Located just 20 minutes from downtown Victoria and close to fishing and golf. These choice Metchosin properties are sure to appeal to the selective purchasers who desire the privacy of secluded country living. Ranging from 10 acres and up and priced from $42,900 and up. Call today for details: Lorraine Hett 478-2430.

SHAWNIGAN LAKE

7 of the 8 lots we have off Dunwick Road in West Shawnigan are sold — so bring your offer on the one remaining lot — located fairly close to lake access, this nicely treed lot could be perfect for your summer or year round home. Asking $11,900. Lorraine Hett 478-2430.

WATERMAN & ASSOCIATES REALTY LTD.
923 GOLDSTREAM AVE 478-9581

CORDOVA BAY
Large level building lot on waterside. $37,500. 658-5133.

BEAUTIFUL ROCKLAND LOT, $49,500. Byron Price & Associates Ltd., 385-2458.

BEAUTIFUL ½ ACRE SEA view lot, Deep Cove, $36,000. 652-5828, 652-5761.

273 PROPERTY FOR SALE

ACRES IN 4 MILE CIRCLE

All cleared and ready for your country home in the city. 4.53 acre with lakefront and road. 5.15 acres with lakefront and road. 10.10 acres with lakefront and road. Ideal hobby farm sites and holding.

Arnold Marr 477-6233
WESTMONT REALTY 388-4434

1.77 ACRES

On sewer, off W. Saanich Rd. Subdividable and includes a good 4 bdrm home. Asking $130,000.

GLENN NICHOLLS
598-5144 598-7689
T. L. Mann & Associates Ltd.

18.26 ACRES
Foreclosure - Situated in municipality of North Cowichan and known as Lot 8, Section 2, Range 7, Chemainus District, plan 29339. Price $39,500 cash or owner will finance. For further information, please phone 478-2602.

5.1 LEVEL ACRES NORTH Saanich, pasture and some trees. Sea glimpses, driveway, well, Hydro. Must sell, $79,000. Evenings 652-4826.

1.08 ACRES, HOUSE, 3 BEDrooms, ranch style. Will accept trailer 12' X 68' in trade. 478-1185.

274 PROPERTY WANTED

WANTED

for qualified buyers:
1. Two storey Victorian style "character home" 3-4 bedrooms — LR, DR up to $90,000
2. Two bedroom condo — 2nd or 3rd floor Fairfield to $50,000.
3. Investor has $50,000 cash for down payment on small trailer park, motel, revenue property. Growth potential more important than yield.
4. Modern 2-3 bedroom bungalow for rental purposes to $65,000.

If you are considering selling your property. Please call Doug MacKillop 384-8075 Pager 1115, Office—386-7545. These requests are bona fide purchasers.

CASH BUYER

Will pay top prices for your subdividable land. Now is the time. Big or Small. DOUG POWELL 386-6164 or 592-6417 or pager 388-6275 #878. CASTLE PROPERTIES LTD.

CASH FOR YOUR LAND

Top prices paid for subdividable property. Quick decisions and fast cash from well known developer. Call in confidence.

GLENN NICHOLLS
598-5144 598-7689
T. L. Mann & Associates Ltd.

FAMILY REQUIRES LARGE older home, possibly in need of work on minimum of 5 acres. Sea view and some cleared land a must. Courtney and south or Islands. Cash sale to $70,000 maximum. Private sale preferred. Victoria Press Box 867

SMALL LOTS
We pay cash for reasonably priced small lots in Greater Victoria area. Kasapi Construction, 386-6191.

280 ACREAGE FOR SALE AND WANTED

Century 21®
WESTERN HOMES
1037 Cloverdale 386-3494

1.6 ACRES

A nice property, suitable for animals and your new home. Pleasant rural setting but close to town and bus lines. (36538). Well priced at $42,900. Call now to view. Neil R. MacDonald 386-3494 (24 hrs.).

5 ACRES

In Saanich, 5 acres of rocks, trees, privacy, and seclusion, well priced at $39,500. (37247). If this sounds interesting, call now! Neil R. MacDonald 386-3494 (24 hrs.).

45 ACRES $99,000

An excellent property offering privacy and seclusion, yet next to Thetis Lake Park. (36498). Call now for more information. Neil R. MacDonald 386-3494 (24 hrs.).

SOOKE

182 acres 15 miles from Victoria, close to main road. Subdividable into 10 acre lots Owner anxious. Now asking $275,000.

DAVID SCOTT 385-3435

10 ACRE MINI ESTATES

Secluded Creek Frontage, meadow and timber. Excellent access. Approx. 1 mile east of Hutchinson Cove (Sooke Basin) PRICES REDUCED! For appointment to view call: DAVID SCOTT 385-3435

P. R. BROWN & SONS

5.17 ACRES OCEAN VIEW

A beautiful treed property, gently sloping up and away from the ocean view. Presently subdividable into 2-acre parcels (½-acre potential). Water, telephone and electrical to boundary. Perc tested. This landsend acreage is an excellent holding, and/or building property. Vendor will take a trade for a suitable residential property. Priced for quick sale at $69,900.

385-7721 KENT MacLEOD 595-4273
GARDNER REALTY LTD.

OPPORTUNITY KNOCKS. A fully equipped and fully developed 3 acre hobby farm. House, modern workshop, 2 storey barn. Extras galore. Only asking $109,000. Call Tom Evans 652-2620, 386-7545 Island Homes MLS.

BEAUTIFUL VIEW, 5 ACRES, 2 bdr. basement home. Very private. Located Parksville-Qualicum. Asking $69,500. Will take Victoria area home in trade. Darryl Innes eves. 758-7858, Dolphin Agencies, Parksville 248-6156.

WANTED BY PRIVATE PARTY small acreage in the Metchosin area. Prefer south slope and some good soil. Older renovatable house will be considered. 382-6760

SEAVIEW
3.8 acres cleared land, 5 miles south of Duncan. Excellent home site, $38,900. Phone 743-2134.

BY OWNER. 2 ACRES IN METchosin. Phone 478-5407 after 5 pm.

285 UP ISLAND PROPERTIES

THE "HISTORY MAKERS"

WHITTOME'S

COWICHAN RIVER-FRONT ACREAGE

One-of-a-kind 1 acre lot with over 120' of prime riverfront. Beautifully treed land with easy access to the Cowichan River flowing by. Fishing or canoeing right at your doorstep. Only a few miles from Duncan. A super buy at $25,000.

CHERRY POINT VIEW HOME

Panoramic views of Mount Baker and the Gulf Islands from this quality built 3 bedroom home. Sunken living room, kitchen is a cooks delight complete with Jenn-Air range. Large master bedroom with own ensuite. Superior insulation and thermopane windows throughout. Rec. room big enough for a pool table. Double carport plus enclosed garage. ¾ acre landscaped lot. A must to view. Priced at $89,900.

ROOM FOR A HORSE

2.3 acres with a two bedroom home south of Duncan, near Mill Bay. Lovely view of farmland, Satellite Channel and Saltspring. Home has a full basement, with a 3rd bedroom almost complete. Great potential as the lot could be sub-divided into two. Owner transferred. Asking $54,900.

QUAMICHAN LAKE EXECUTIVE

Fabulous modern home on two levels. Huge master bedroom complex with full bathroom, dressing rooms and sauna. Four bedrooms. Two fireplaces, one finished in stone, another in brick. Atrium. Separate formal dining room. Thermopane throughout. Superior construction. Located on a beautiful half acre lot with Lake frontage and magnificent views. Many, many extras. Asking $125,000.

HOME and 5 ACRES

5 park-like acres in a delightful rural setting along Koksilah Road, 2 miles south of Duncan. Cozy 3 bedroom home with a full basement. Double carport. Ideal for the horse enthusiasts or as a Hobby Farm. Priced at $79,500.

For more information on any of the above please call:

VERA AUCHINACHIE
BUS. 748-0381 RES. 746-6509
J. H. Whittome & Co., Ltd.
254 Trans Canada Highway,
Duncan 748-0381

BUILDER'S EXECUTIVE HOME LADYSMITH

Looking for expert workmanship and quality extras? You'll find that and more in this brand new Spanish style dream home. It boasts of 4 bdrms. on the main floor, large living room with F.P. and dining area, spacious kitchen with eating area and balconies at front and back. This 2000 sq. ft. of luxury living is located in a prestigious area of Ladysmith with panoramic views of Ladysmith Harbour. Vacant and easy to show. Call now

PAT MOLLBERY
386-3231 478-5327
BLOCK BROS. REALTY LTD.

5 ACRES FROM $30,000

Own your own acreage on the west bank of the Nimpkish River, 4 miles south of bustling Port McNeill. Hold as hedge on inflation or whatever. Zoned for 2 acres. R.E.H. Enterprises, 102 North Island Hwy, Campbell River, 287-4262, 956-3528.

SOUTH ROAD GABRIOLA, 1.36 acres, well treed, with 300 ft. of good beach frontage with easy access. Modern home on crawl space with fireplace, insulated, 980 sq. ft. facing south. Good well and pump house. Price $90,000. Phone 247-9297.

YOUBOU-$36,900
3-bedroom large basement home, DR, WW, A/O heat, fireplace, close to lake, 745-3742.

FIVE ACRES 8 MILES FROM Duncan, nicely treed, $25,000. 598-3105.

285 UP ISLAND PROPERTIES

THE "HISTORY MAKERS"

WHITTOME'S MILL BAY

UNDER $30,000
Selection of double wide mobile homes set up in parks. Price range $23,000 - $29,900.

UNDER $15,000
Good choice of single wide mobile homes. $13,500 - $14,900.

$30 - $40,000
MOVE IN FOR THE NEW YEAR — Comfortable 2 bdrm. bungalow on .68 acre with some good trees plus community water system. Nice rural setting. Easy financing with help on government grant of $2,500. Find out about it. Just 8 miles south of Duncan. Now only $34,500 M21

$40 - $50,000
SHAWNIGAN SUPER SPECIAL
Now is the time for an astute buyer to snap up this comfortable year round home with a gorgeous beach and boat dock across the road. ¾ acre lot, comfy 2 bdrm. home with fireplace, large porch, huge family room. $49,500.

$50 - $60,000
SECLUSION, SENSIBLY PRICED — 3 bdrm. rancher set on a private acre. 1½ bathrooms, country kitchen, Franklin stove, room for garden. Conveniently situated — walk to curling, skating or tennis. New listing, $53,900. M58

SUPER SEAVIEW
COMMUTER LOCATION — Solid and comfortable, 2 large bedrooms up — more down. Deck takes advantage of glorious waterview. Fireplace and large games room. Price slashed $52,900. M27

CALIFORNIA COMES TO B.C. ON 1 ACRE OF LAND
This unique L-shaped California rancher has just been listed. Features acorn fireplace in family room, beautiful carpeting throughout, 3 bdrm., master with en-suite and all open onto a protected courtyard. Ideal for swimming pool. Double glass and super insulation in walls and ceiling. Don't wait — call now. $56,900. M61.

A BLOCK FROM THE BEACH!
Super 2 year old family home, 3 bedrooms, ¾ basement ready for your finishing touches. ½ acre treed lot. Only $59,900 — assumable 10¼% mortgage. M54

$60,000 + UP
Entertaining will be a breeze with the gracious layout which includes spacious separate dining room, large family room. 3 large bedrooms up and 1 down — built for gracious living! $72,500. M29
PANORAMIC VIEW — Comfortable 18 year old family home on 2 + acre setting is unparalleled for views and privacy. Large living room and sunken family room with fireplace. Large detached workshop, also ¾ basement. Reasonably priced at $61,500. To view call MARY or BOB M25

DREAMY COBBLE HILL RANCHER
From the hearth of this home beats warmly from comfy family kitchen through large bedrooms, separate dining room and spacious sunken living room with massive rock fireplace. Huge double garage/workshop, greenhouse on very private .6 acre lot in Cobble Hill. A "Must See". $69,900.

SATELLITE SEAVIEW HOME
Cobble Hill — Immaculate 2 bdrm. home with room for 2 more down in full bsmt. Home features 1344 sq. ft. on main floor, thermo windows thru-out, 2 bathrooms, large laundry room and workshop, also covered balcony and 20x18 ft. sundeck over carport. Dining room has Zee brick fearure wall with Franklin fireplace. Priced at $66,400. Call BOB at 743-2766. M43

BE YOUR OWN BOSS
3½ acres, Cobble Hill, exceptionally large, heated, wired workshop suitable for automotive and other uses. New, sturdily built 4 bdrm. home, luxurious and tastefull throughout, barn, duck pond, close to highway. $99,500. M26

WANNA BUY A DUCK?
Vendor will start you off with two for the pond on this delightful 4 acre Cobble Hill farm. Large barn, hay storage, lighted riding ring, great water supply. The home is a delightful and spacious shake roofed rancher. See this unusual listing soon. $138,700 M59

LAKEFRONT PROPERTY
OWN YOUR OWN LAKEFRONT — Sa-Seen-Os Point — 2 bedroom panabode on 1.4 acres of secluded privacy with 120 ft. of lakefront. Stove and fridge included, large sundeck, well treed and private wharf with safe swimming area. Good summer or year-round dwelling. $59,900. Call BOB at 743-2766. M53

For super service to purchase, sell or to view any of these properties, please call our Mill Bay office at 743-5573 or
BOB DODD 743-2766
MARY CARSTON 743-5072
ANN DUSSEAULT 743-7353

290 FARMS FOR SALE AND WANTED

SMALL FARM 9.62 ACRES

1½ storey, 3 bedroom family home, (total floor area approx. 1908 sq. ft.) plus 2 bedroom cottage, swimming pool, change room, pumphouse, chicken house, approx. 35 minutes to Mill Bay turn-off. Asking $139,000. MLS Call Wayne Butterfield or Julie Manness at 388-6161 (24 hrs.)

Pac-West International Real Estate Brokers Inc.

293 GULF ISLAND PROPERTIES

PENDER ISLAND LAND!!!

14.9 acres — good building sites with view, an excellent investment at $45,000.

10 acres — Walking distance to ferries and golf course, owner anxious to sell. $35,000 — offers?

4 acres — Nicely treed with possible sea view — $19,000.

2.65 acres — Centrally located, gently sloping treed lot with approach in. Asking $16,000.

1.2 acres — Fabulous view, level building site, situated in residential area — $28,000.

HOME

This beautiful home has everything you are looking for — fireplace, hardwood floors, 2 lge. bedrooms, 1½ bathrooms, counter top range, wall oven, wrap around deck, year round creek, some sea view, 1 acre on quiet road. $85,000.

COTTAGE

3-bedroom cottage — southern exposure, sea view, walking distance to ferries, $59,000.

TEDDY KENT 629-3597
J. H. Whittome & Co. Ltd.

SALT SPRING ISLAND
OCEANFRONT RESORT — Situated in a prime tourist traffic area in the beautiful Gulf Islands. Over 11 ac. with 1000 lowbank w/f units. Lge. main lodge contains owners quarters plus 4 lodge rooms. Great opportunity for further expansion. Ideal family operation. Detailed brochure. Offered at $419,500.

GALIANO ISLAND
HOME PORT OR OUTSTATION — Protected deep water moorage at Retreat Cove. Approx. 500' w/f. Float, ramp and trestle professionally built to accomodate lge. sail or power boats. Direct road access to Ferry. 15 plus acres mainly wooded with approx. 1½ acres in meadow. Development potential or group purchase. $120,000. MLS.

PLEASE CALL OR WRITE
PEMBERTON, HOLMES LTD.
Gulf Is. Branch,
Box 929, Ganges. 537-5568
DALE NEILSON
537-5161 (Res.)
ANN FOERSTER
537-5156 (Res.)

MAYNE ISLAND

40 treed acres with large 3-bdrm. log residence — use as lodge or clubhouse — use as retreat or develop as exclusive strata-title subdivision. Built on highest point with a 300-degree view of San Juan Islands, Gulf of Georgia, Mt. Baker and Olympic Range. Huge granite fireplace. Good wells. Owner will carry part and/or trade for residence in lower mainland.

RALPH KELLER
598-5144 388-4076
T. L. Mann & Associates Ltd.

OWNER MUST SELL, TWO 2 acre lots, Salt Spring Island. 1979 B.C. assessed values $18,900 and $20,150. All offers considered. Reply 1706 Howroyd Ave, Victoria, V8P 3C1, phone 477-4982, 652-4406.

FULLY FURNISHED SKI cabin near Mt. Baker available immediately, excellent value, must sell, 385-1711 call collect 264-5843.

MUST SELL 4 ACRES, WATERfront, Reid Island. $26,000. 656-6551 or 656-4731.

294 MAINLAND AND OUT OF PROVINCE PROPERTIES

OKANAGAN OPPORTUNITIES

234B CANVAS AND AWNING
$40,000 KELOWNA B.C.
Personal reasons necessitate the sale of this excellent well established business. Stock and equipment included in price. Well located in Rutland with ample parking space. Owner will train buyer. Call Don Green 604-860-8608 eves or 604-860-7500 office (MLS)

OWN YOUR OWN BUSINESS IN BEAVERDELL B.C.
An opportunity to have home and business combined in Beaverdell. General store and Post office showing good returns with possibilities of further expansion on vacant lot. Living accomodation renovated and enlarged. $98,500. Call Don Green 604-860-8608 eves or 604-860-7500 Block Bros Realty, 2011 Harvey Ave., Kelowna B.C.

HOBBY FARM
Located on the Sunshine Coast at Roberts Creek, B.C. within 2 hours of downtown Vancouver, 7½ acres of partially cleared, gently sloping land with a southern exposure. A brand new 1152 sq. ft. home, c/w wall-to-wall quality carpet, eye-level oven, counter stove, fridge/freezer, wet bar, drapes, 2 full bathrooms, etc. Also, a self-contained furnished cabin. F.P. $74,900 and terms. Please call J. G. BAILLIE for more details. 595-2121 or 479-4594.

BUSINESS FOR SALE IN beautiful Cariboo Resort Area, excellent fishing, hunting, Summer and Winter Sports. Restaurant, 2 Bay Service Station & Pumps, 6 Rental Cabins, 4 permanent Trailer Pads, Campground, 1300 sq. ft. Home, on 5½ Acres Commercial Property, on busy Hwy near 100 Mile House. Price $159,500. Phone 112-395-2066 anytime.

TRADE MY KELOWNA HOME. 4-level split — brand new — for home Victoria area. Approximately $90,000 value. Consider lot or motorhome or ? also. Write P.O. Box 197 Kelowna.

BAHAMAS, ANDROS ISLAND. Treed lot in country club development with private beach. Only $4950, $1400 down, take over payments. Owner 656-4000, 656-2427.

MEXICO, MANZANILLO, 1-bedroom furnished condo, U.S. $30,000. Would consider Canadian real estate in exchange. Vancouver, 926-4774.

B.C. HYDRO AND POWER AUTHORITY

For Sale by Tender
As Is — Where Is

Tenders will be recieved up to 12:00 Noon on Tuesday, January 16, 1979.

CARS and STN. WGNS.

1 ea. '71 Ford Torino Stn. Wgn.
2 ea. '72 Ford Torino Sedans
1 ea. '72 Ford Pinto Sedan
1 ea. '75 Ford Torino Sedan
2 ea. '72 Valiant Sedans
1 ea. '72 Dodge Dart Sedan
1 ea. '72 AMC Matador Stn. Wgn.
3 ea. '73 Datsun Sedans
2 ea. '74 Honda Civic Sedans

TRUCKS

1 ea. '71 Ford Bronco 4x4 Htp
1 ea. '70 Ford Econoline Van
1 ea. '70 Ford ¾-ton Crewcab
2 ea. '71 Ford ½-ton Pickups
1 ea. '71 Ford ¾-ton 4x4 Pickup
1 ea. '72 Ford ¾-ton Pickup
2 ea. '73 Ford ¾-ton 4x4 Pickups
1 ea. '74 Ford ½-ton 4x4 Pickup
1 ea. '74 Ford ¾-ton 4x4 Service
1 ea. '74 Ford ¾-ton 4x4 Pickup
1 ea. '75 Ford ¾-ton 4x4 Pickup
1 ea. '63 GMC Line Truck with Derrick
1 ea. '65 GMC Van Truck with Compressor
1 ea. '66 Chevrolet ¾-ton Pickup
1 ea. '69 Chevrolet ¾-ton Service
3 ea. '73 Dodge Tradesman Vans
1 ea. '74 Dodge ¾-ton Pickup
1 ea. '74 Dodge ½-ton Pickup
2 ea. '71 Fargo Tradesman Vans
1 ea. '71 Fargo ¾-ton 4x4 Service
1 ea. '72 Fargo Tradesman Van
1 ea. '64 International Walkin Van
1 ea. '59 Kenworth Diesel 6x6 Cab and Chassis

Accident Damaged

1 ea. '72 International Walkin Van
1 ea. '73 Dodge ½-ton 4x4 Pickup

INSPECTION DATES and TIMES: Saturday, Jan. 13; Sunday, Jan. 14; Monday, Jan. 15 from 9:00 A.M. to 3:30 P.M. and Tuesday, Jan. 16 from 9:00 A.M. to 12:00 Noon.
LOCATION: B.C. Hydro Disposal Yard, Southeast corner of Boundary Rd. and Lougheed Hwy.
Entrance off the Lougheed Hwy., Burnaby.
TENDER FORMS may be obtained at the Disposal Yard. Offers should be mailed to B.C. Hydro Disposal Dept., 3855 Kitchener St., Burnaby, B.C. V5C 3L8, telephone 291-2211, Local 254.

Deaths and funerals

305 DEATHS and FUNERALS

AVERY — In Victoria, B.C., on January 10, 1979, Elsie Avery, aged 66 years, beloved wife of Clifford K. Avery, of 1705 Kisber Avenue. She also leaves her daughter, Yvonne G. Mather of Shawnigan Lake; two grandsons; also relatives in Canada.

Funeral service in McCall Bros. Chapel, Johnson and Vancouver Streets, on Monday, January 15, at 1:00 p.m., with Captain J. Wilder and Colonel Sid Mundy of the Salvation Army officiating. Interment at Hatley Memorial Gardens. (Flowers gratefully declined. Donations, if desired, may be made to the Heart Fund, 1008 Blanshard Street, Victoria.)

BARNES — On January 9, 1979, in Victoria, B.C. Mrs. Sandy (Gwendolyn) Barnes, aged 39 years, of 886 Maddison St., formerly of Hamilton, Ont. She leaves her loving husband, John Frederick; 1 son, John Gordon and 1 daughter, Cynthia Alison, at home; her parents, Mr. and Mrs. Gordon Hannan of Mount Hope, Ont.; 1 brother, Michael John Hannan of Baden, Germany. She was well known as coach for the Blind Bowlers of Victoria and was a member of the executive and sports writer of Oak Bay Minor Hockey Association.

Funeral service in McCall Bros. Chapel, Johnson & Vancouver Sts. on Friday, Jan. 12 at 1:00 p.m. with the Rev. R. Molloy officiating. Interment at Royal Oak Burial Park. (Flowers gratefully declined. Donations, if desired, may be made to the C.N.I.B., 1609 Blanshard St. or to the Salvation Army, 769 Pandora Ave.)

ENGNES — On January 11, 1979, in Victoria, B.C., Mr. John H. Engnes, aged 69 years, of 939 Dunsmuir Road, a pioneer resident having resided here for 63 years and a long-time employee of Smith Cedar Products. He leaves is loving wife Doris; two daughters, Mrs. W. (Gail) Cooknell and Mrs. W. (Barbara) Thibeault of Victoria; eight grandchildren.

Funeral service in McCall Bros. Chapel, Johnson and Vancouver Streets, on Monday, January 15, at 4:30 p.m., followed by cremation. (Flowers gratefully declined.)

JOHNSTON — Norman Russell of Mill Bay, B.C., peacefully at home on January 10, 1979 in his 78th year. Survived by his loving wife Olive, one son Donald (Mill Bay) three grandchildren, also one sister, Ruby Price (Saskatchewan), nephews and nieces.

Private Cremation. Flowers gratefully declined, donations may be made to the Canadian Cancer Society or the B.C. Heart Foundation. Arrangements through the Memorial Society of B.C. and First Memorial Services Ltd.

JORUNDSON — In Victoria, B.C. on January 9, 1979, Mr. Julius Jens Jorundson, aged 72 years, born in Winnipeg, Manitoba and a resident of Victoria for the past eight years, late residence, 2271 Moyes Rd.; formerly of Winnipeg for many years. He leaves his wife, Sarah, at home; daughters, Mrs. Raymond C. (Dorothy) Rock, Victoria, B.C. and Mrs. Jack (June) Kullman, Winnipeg, Manitoba; seven grandchildren; brother, Hullie Jorundson, Winnipeg, Manitoba.

Service in the Bardal Funeral Chapel, 843 Sherbrook St., Winnipeg, Manitoba, on Saturday, January 13, 1979 at 3:00 p.m. Rev. John Arvidson officiating. Interment at the Brookside Cemetery, Winnipeg, Manitoba. Arrangements by the Sands Mortuary Limited.

SANDS — VICTORIA

ORCHIN — On January 11, 1970, in hospital in Victoria, Mr. Ernest Orchin, aged 75 years, of 4384 Northridge Crescent, a resident here since 1928 and well-known as Business Agent, Local No. 3, Machinists Helpers and Fitters Union. He leaves two sons, Laurence and Russell of Victoria; two daughters, Mrs. Robert (Leslie) Wilson of Victoria and Mrs. Dorothy Clark of Las Vegas; 11 grandchildren; seven great-grandchildren; two brothers, Albert in Mill Bay and Victor in Markham, England; one sister, Doris Jones of Belfast, Ireland. He served as a member of the Board of Referees, Unemployment Insurance Commission for 12 years.

Funeral service in McCall Bros. Chapel, Johnson and Vancouver Streets, on Monday, January 15, at 3:30 p.m., followed by cremation. (Flowers gratefully declined. Donations, if desired, may be made to the Heart Fund, 1008 Blanshard Street, Victoria.)

SCHERR — In Victoria General Hospital, Victoria, B.C., on January 10, 1979, Mr. Pius M. Scherr, aged 66 years, of 1619 Redfern Street. Born in Allan, Saskatchewan, and resident in Victoria since 1940. Survived by his wife Mary, at the residence; three daughters, Mrs. Paul (Eileen) Redchurch, Victoria; Mrs. Harold (Marilyn) Wickstrom, Kamloops and Mrs. Len (Rita) Kelly of Victoria; four sons and daughters-in-law, David and Ev of Courtenay, B.C.; Lawrence and Mary, Medley, Alberta; Alan and Denise of Calgary and Brian and Karen of Victoria; 20 grandchildren; also six brothers and two sisters; nieces and nephews.

PRAYERS will be offered in St. Patrick's Church, Haultain Street, on Sunday, January 14, at 7:00 p.m. MASS will be celebrated in the Church on Monday, January 15, at 10:00 a.m. with the Rev. J. Jackson celebrant. Interment at Royal Oak Burial Park. (Friends, so desiring, may donate to the Heart Fund, 1008 Blanshard Street, Victoria.) McCall Bros. Funeral Directors in charge of arrangements.

SIMON — On January 9, 1979, Mrs. Gwendoline Mary Simon, aged 80 years, late residence 2251 Cadboro Bay Road. Born in Cork, Ireland and a long time resident of Victoria. She was predeceased by her husband, John, in 1965 and leaves one sister, Mrs. K.J. Stanford of Winnipeg and Nephew, Dr. Tom Morley of Toronto.

Funeral services will be held from St. Luke's Church, 3821 Cedar Hill X Road on Friday, January 12 at 3:30 p.m. Rev. D.E.F. Moulden officiating, followed by interment in the Church Cemetery. Hayward's Thomson and Irving in care of arrangements.

STORRS — In Victoria, B.C. on Tuesday, January 9, 1979, Mr. Ronald Storrs of 2829 Adelaide Ave., aged 70 years, born in England and a resident of Victoria since 1937, formerly of Medicine Hat, Alta. He leaves his loving wife Helen; one daughter, Loretta Brighton of Langley, B.C.; two granddaughters, Tammy and Ronnda; six sister, Mrs. Clarice Halmrast of Lethbridge, Mrs. Mildred Quick, Mrs. Laura Gee and Mrs. Mabel Tate of Medicine Hat, Mrs. Edna Pope of England and Mrs. Winnie Van Maarlon of Calgary; one brother Frank of Medicine Hat; several nieces and nephews. He was a member of the United Commercial Travellers for many years.

Funeral service in McCall Bros. Chapel, Johnson and Vancouver Sts. on Friday, January 12 at 4:30 p.m. followed by cremation. (Flowers gratefully declined. Donations, if desired, may be made to the Cancer Society, 857 Caledonia Ave., Victoria).

YUEN — In Victoria, B.C. on December 28, 1978, Mrs. Yin Yuen (Mrs. Lee Gan) aged 89 years. Born in Canton, China, late residence, 3630 Kathleen Street. She leaves her daughter, Jen Yong, Hong Kong; son, Kwan Lee, and daughter-in-law, Yeung Loy Young, Victoria, B.C., 13 grandchildren, 10 great grandchildren.

Service in the Sands Mortuary Limited "Memorial Chapel of Chimes" on Wednesday, January 17, 1979 at 1:00 p.m. Rev. S.M. Lee officiating. Interment in Royal Oak Burial Park.

SANDS — VICTORIA

309 IN MEMORIAM

SHEA — In loving memory of Garnet (Pat) who went home to be with the Lord, Jan. 12, 1974.
Five years have passed since that sad day,
When one we loved was called away,
God took him home, it was His will;
Within our hearts he liveth still.
Lovingly remembered by his wife Edna, daughters Ferne and Cheryl, and grandchildren.

THEY SHALL GROW NOT OLD AS WE WHO ARE LEFT GROW OLD, AGE SHALL NOT WEARY THEM, NOR THE YEARS CONDEMN. AT THE GOING DOWN OF THE SUN, AND IN THE MORNING, WE WILL REMEMBER THEM.
WITH GRATITUTE, SANDS

310 FUNERAL DIRECTORS

McCall's

FRIDAY
BARNES
Mrs. Sandy (Gwendolyn)
1:00 p.m. FLORAL CHAPEL
HARDY
Miss Glenella
2:00 p.m. FAMILY CHAPEL
SIMM
Mrs. Agnes B.
3:00 p.m. FLORAL CHAPEL
STORRS
Mr. Ronald
4:30 p.m. FLORAL CHAPEL

SUNDAY
SCHERR
Mr. Pius M.
7:00 p.m. PRAYERS
ST. PATRICK'S CHURCH

MONDAY
SCHERR
Mr. Pius M.
10:00 a.m. MASS
ST. PATRICK'S CHURCH

TUESDAY
BRADLEY
Miss Ivy
10:15 a.m. FLORAL CHAPEL

TO BE ANNOUNCED
ORCHIN
Mr. Ernest
ENGNES
Mr. John H.
HODKINSON
Mrs. Betsy

McCALL BROS.
Funeral Chapels
1400 VANCOUVER STREET AT JOHNSON

For Funeral Information
Phone 385-4465

Sands

COMMUNITY CHAPELS DEDICATED TO SERVING Vancouver Island Families HERE WHEN YOU NEED US

Your Seven Community chapels

VICTORIA	388-5155
SIDNEY	656-2932
COLWOOD	478-3821
DUNCAN	746-5212
LADYSMITH	245-2331
NANAIMO	753-2032

We Care About Vancouver Island Families

Sands

Hayward's (B.C. Funeral Co.)
Thomson & Irving
Funeral Chapels
1625 Quadra St.
386-3505

CUNNINGHAM FUNERAL CHAPEL
1155 FORT STREET
Phone 384-5512 or 384-8626
Offering dignified moderate service for all. Geo. S. Cunningham, owner, manager.

FIRST MEMORIAL SERVICES
Serving the Public and Exclusive Area. Undertakers for the Memorial Society of B.C. 658-5244.

311 MONUMENTALS

STEWART MONUMENTAL WORKS LTD.
ESTABLISHED 1896
Marble fireplace and tabletops.
1403 May St. 384-3452
Memorial of Distinction

Mortimer's Monuments
383-6421
709 KINGS RD. (at Douglas)
FOUNDED 1877

313 MISCELLANEOUS

IN MEMORIAM DONATIONS to be used exclusively for CANCER RESEARCH should be directed to CANADIAN CANCER SOCIETY 857 Caledonia Ave., Victoria

SPELL IT OUT

When you have something to sell, the easiest way to find a buyer is to spell it out in print! You do that by placing a low-cost Classified Ad in the newspaper, telling our readers what you have to sell. We'll help you. Give us a call today at 386-2121.

NOTICE TO CREDITORS

Estate of the deceased: LOGAN: Gordon, late of 1430 Pembroke St., Victoria, B.C.

Creditors and others having claims against the said estate(s), are hereby required to send them duly verified to the PUBLIC TRUSTEE, 800 Hornby Street, Vancouver, B.C., V6Z 2C5, before February 5, 1979, after which date the assets of the said estate(s) will be distributed, having regard only to claims that have been received.

CLINTON W. FOOTE
PUBLIC TRUSTEE

NOTICE TO CREDITORS - AND OTHERS

In the matter of the Estate of Thomas Ambrose Labatt, late of 647 Beaver Lake Road, Victoria, B.C., Deceased.

NOTICE IS HEREBY GIVEN that Creditors and others having claims against the estate of the abovenamed deceased are hereby required to send them to the undersigned Executor, c/o Suite 250-727 Johnson Street, Victoria, B.C. V8W 1M9, before the 2nd day of February, A.D. 1979 after which date the Executor will distribute the said Estate amongst the parties entitled thereto, having regard only to the claims to which he then has notice.

LYNN BAERG,
Executor
By his Solicitor,
Jasper Bomhof.

NOTICE TO CREDITORS

IN THE MATTER OF THE ESTATE OF JOHN THOMAS JALLAND, DECEASED, LATE OF THE CITY OF VICTORIA, BRITISH COLUMBIA

CREDITORS and others having claims against the above estate are required to send full particulars of such claims to RANDALL, MEYER, POLLARD & FULLER, Suite 103-1006 Fort Street, Victoria, British Columbia, on or before the 12th day of February, 1979, after which date the estate's assets will be distributed, having regard only to claims of which the Administratrix shall then have received notice.

PATRICIA MARIE CRUST
Administratrix
By her Solicitors:
RANDALL, MEYER,
POLLARD & FULLER.

NOTICE TO CREDITORS

IN THE MATTER OF THE ESTATE OF CATHERINE JAFFRAY, DECEASED, LATE OF 1311 PNT STREET VICTORIA, BRITISH COLUMBIA

NOTICE IS HEREBY GIVEN that creditors and others having any claim against the Estate of the above named deceased are required to send particulars of the same to the undersigned Executor at 540-1070 Douglas Street, Victoria, British Columbia, on or before the 12th day of February, 1979, after which date the assets of the Estate will be distributed having regard only to such claims ofhich the said Executor shall then have had notice.

DATED at Victoria, British Columbia, this 3rd day of January, 1979.

DAVID C. KIRCHNER
Executor

NOTICE OF APPLICATION FOR CHANGE OF NAME

NOTICE is hereby given that an application will be made to the Director of Vital Statistics for a change of name, pursuant to the provisions of the "Change of Name Act," by me: Leona Hazel Larue of 3926 St. Peter's Place, V8P 2J8, in Victoria, in the Province of British Columbia, as follows: To change my name from Leona Hazel Larue to Leona Hazel Jensen.

Dated this 10th day of January, A.D. 1979.

L. H. Larue

Farmers Kill 10

MANILA (UPI) — Angry tomato farmers armed with machetes killed 10 persons — including three policemen — then fled into the hills near a southern Philippine village, reports said. the skirmishes followed the dismantling by village authorities of a warehouse run by a farmers co-operative, the newspaper said.

Archeologist Given Honor

An archeologist who examined 10,000 sites in B.C., many around Victoria, has been appointed honorary president of the Federation of B.C. Naturalists.

He is Dr. Charles E. Borden of Vancouver, retired director of the Laboratory of Archeology at the University of B.C., who was chairman of the now-defunct Archeological Sites Advisory Board.

Borden is credited with saving thousands of Indian artifacts from middens on Vancouver Island and the mainland.

During the 50s and 60s he campaigned to protect ancient Indian sites, resulting in the government passing the B.C. Archeological Sites Protection Act.

Since 1945 Borden has contributed 80,000 artifacts to the new Museum of Man in Vancouver.

GORGE ROAD
Garden Centre

OPEN DAILY 9-5:30 and SUNDAYS 10-5

to help you with your garden needs . . .

FRUIT AND SHADE TREES
FLOWERING TREES — ROSES
SHRUBS — EVERGREENS

Time to Spray NOW!

475 GORGE RD. EAST
(Next to Revelstoke, formerly Stewart & Hudson)

MAJOR AUCTION

of over 500 Lots from the Official Administrator and Estates and Private Consignments.

IN 2 SESSIONS

TUES., JAN. 16th—1 p.m. and 7 p.m.

View Times:
Saturday 9 a.m.-3 p.m., Monday 9 a.m.-6 p.m., Tuesday 9 a.m. 'til Saletime

FURNITURE: 6-pce. Single Mahog. and other Bedroom Stes., 2-pce. Chesterfield Stes., Regency Style Sofa, 8-pce. Dining Ste., Early Oak Buffet, Pressed Back Side Chairs, What-not, Dressers, Chests of Drawers, Single and Double Beds, Dinette Sets, Occasional Tables and Chairs, Fall Front and Other Desks, Much More. **APPLIANCES:** G.E. Double Oven Talisman Range, Deep Freeze, Fridges, Wood Heaters (one made by Albion Stove Works, Victoria), TV's Colour, Black and White by Admiral, Fleetwood, Electrohome incl. Electrohome Portable TV-Radio-Cassette Recorder with 3" Screen. **TOOLS:** Port. Elec. Saws, Drills, Handtools, Garden Tools, Lawn Mowers, Hardware. **MISC.:** Leaded Glass Doors, "Sport Yac II" Dinghy, Trunks, Vacuums, Sewing Machines, Boxes of Miscellaneous, Exercise Bike, Wheelchair, Carpets. **OF INTEREST:** New Golf Clubs, Glassware, China, Linen, Oil Paintings, Prints, Collin Limited Edition Christmas Plates. **Much Much More.**

LUNDS
AUCTIONEERS and APPRAISERS LTD.
926 Fort St., Victoria
Tel. (604) 386-3308

SCHOOL DISTRICT NO. 63 (SAANICH)

AVIS AUX PARENTS FRANCOPHONES

INSCRIPTION PROGRAMME - CADRE DE FRANCAIS

En Septembre 1979 le programme-cadre destiné à la population francophone de la Colombie Britannique sera introduit au niveau élémentaire. Il est à noter que ce programme est établi pour les élèves dont les parents parlent français et qui sont capables de recevoir l'enseignement des sujets obligatoires dans la langue française.

L'inscription des élèves à présent dans les niveaux 1 et 6 et à l'école maternelle se fera pendant la semaine du 15 au 19 janvier 1979, à l'école élémentaire la plus proche entre 9 hrs. et 15 hrs. Il est à retenir que à ce moment-là les noms des élèves ne seront pris qu'au fins d'inscription. Au cas où il y aurait en nombre suffisant d'inscription, (minimum 10 élèves), une décision sera prise quant à l'école élémentaire où le programme-cadre de français sera enseigné.

The Ministry of Education has directed school districts to offer an elementary (K-7) core program for students who are capable of being taught prescribed subjects in the French language. This program is intended for children of French-speaking parents and is to be made available commencing September, 1979 in school districts where a sufficient number of students enroll. The accompanying advertisement will enable this school district to determine the number of children wishing to enroll in the program.

EATON'S

JANUARY SALES AND CLEARANCES

SATURDAY OPENING HOUR SPECIALS

Personal Shopping Only!

On sale at 9:30 a.m. for one hour only while quantities last. We reserve the right to limit per customer.

Polyester blouses Limit 2 per customer
7.99
Button front. Prints and plains. White, blue, pink or grey. 10-18
Popular Price Sportswear, Third Floor

Washable, pocketed V-neck cardigan
9.99
Long sleeves. Acrylic and wool. Coral, cream or rose. S.M. or L. **We reserve the right to limit quantities.**
Sweaters, Floor of Fashion

Brushed nylon gown Limit 2 per customer
10.99
Long gown with square neckline, lace trim. Pink or blue. S.M. or L.
Lingerie, Floor of Fashion

Pleated, dirndl or A-line skirts
19.99 ea.
Limit 2 per customer. Plaids, houndstooth, tweeds, prints or plains. Broken sizes 5-15.
Peppertree, Main Floor

Closed heel, open toe "silver" slippers
1.99
Low heel, hard sole, cross front vamp. Women's 3-9. **We reserve the right to limit quantities.**
Women's Shoes, Floor of Fashion

Revlon powder eye shadows for just
1.99 ea.
Limit 2 per customer. In assorted shades to accent your winter and spring wardrobe.
Cosmetics, Main Floor

Men's Wallets. Women's Clutch Purse
3.99 ea.
Limit 2 per customer. Choose from either men's leather wallet or women's leather clutch purse. Assorted colors
Handbags, Main Floor

Print scarves, Limit 2 per customer
.88 ea.
Polyester, cotton or acetate assorted print scarves.
Accessories, Main Floor

Men's dress shirts 2 per customer
5.99 ea.
Permanent press, long sleeves. Polyester/cotton in white/color stripe. 14½-17.
Bargain Centre, Lower Main Floor

Men's briefs 2 per customer
.99
Polyester/cotton briefs in sizes S.M.L or XL. White or assorted colors.
Bargain Centre, Lower Main Floor

Bunting Bag sale Limit 2 per customer
12.98 ea.
One size for infants only. Down look bags. In yellow, pink or blue.
Infants' Wear, Third Floor

Kangaroo jackets Limit 2 per customer
4.99 ea.
Sesame Street jackets in blue or yellow 18-24 months.
Infants' Wear, Third Floor

Corduroy pants Limit 2 per customer
7.99 ea.
Sesame Street pants with ½ boxer waist. Sizes 2-6x.
Children's Wear, Third Floor

115 cm cotton clearance, just
2.50 m.
A clearance of cotton sateens, combed cottons, 100% cottons. Attractive floral prints. **We reserve the right to limit quantities.**
Fabrics, Third Floor

Natural cushions, Limit 2 per customer
4.47 ea
Assorted fringed cushions. Patterns to weaves. While quantities last.
Draperies, Second Floor, Home Furnishing Building

Knitting worsted in 100 g balls for
.79 ball
Canadian acrylic/wool in an excellent color range for scarves, sweaters.
Yarn, Third Floor

Comforter and bedspread clearance
16.99-41.99
Twin, double, queen or king size. In plains or patterns. **We reserve the right to limit quantities.**
Bedding, Third Floor

Long stem glasses Limit 4 per customer
1.47 ea.
Imported from Romania. Clear wine glasses. A handsome buy.
China, Main Floor, Home Furnishings Building

Boxed Stainless Steel Flatware Sets
19.99
Limit 1 box per customer. 50-piece set of stainless steel flatware. Attractively boxed.
Housewares, Main Floor, Home Furnishings Building

Glitter jewellery, Reg. 7.50-30.00
3.75-15.00
Half price! Includes earrings, pendants and bracelets. **We reserve the right to limit quantities.**
Jewellery, Main Floor

2 litre wine skin Limit 1 per customer
2.69
Give the skiing buff a gift he'll really appreciate!
Sporting Goods, Lower Main Floor

Ball bearing type skip rope for just
1.50
Limit 2 per customer. Ball-bearing rope to help strengthen body.
Sporting Goods, Lower Main Floor

Leatherette cassette case in brown, just
2.99
Limit 1 per customer. Holds 12 cassettes. Fits in car glove compartment.
Radios, Main Floor, Home Furnishings Building

Set of 8 spark plugs Limit 2 per customer
2.19 set
Remanufactured. Champion, Autolite, AC, more. Guaranteed for 10,000 miles.
Auto Accessories, Lower Main Floor

Aluminum meter stick, for only
1.39
Limit 2 per customer. Metric or standard measurement. Conversion tables.
Hardware, Lower Main Floor

Fantastic Brush, Limit 2 per customer
1.79 ea.
Lint brush removes pet hairs, lint and dandruff from clothing and upholstery.
Notions, Lower Main Floor

Pears soap, limit 4 bars per customer
.89 ea.
Transparent soap made from glycerin and natural oils of Thyme and Cedar.
Sundries, Lower Main Floor

Glass candle holders, Limit 2 per customer.
.49 pair
Round or square candle holders by the pair.
Stationery, Main Floor

Card of Jiffy Junior Markers
.39 card
Limit 3 per customer. 1 red and 1 black marker per card.
Stationery, Lower Main Floor

5 lbs. Rot-it, 2 per customer for only
85¢ ea.
Helps decompose garden refuse into rich loam.
Gardening Supplies, Main Floor, Home Furnishings Building

Store Hours. Monday, Tuesday, Saturday 9:30 a.m. to 5:30 p.m. Wednesday, Thursday, Friday 9:30 a.m. to 9:00 p.m.

BARRY BOWMAN
WANTS YOU!
JOIN THE VICTORIA AIRFORCE TODAY
CFAX 1070

SECOND FRONT PAGE

'Much too large for us,' the Uvic music professor told his wife but that was before he spotted the home's incredible pipe organ

New Home Plus Live-In Music Monster

The magnificent pipe organ clinched the house deal for music prof Ian Bradley

Bill Halkett photo

By AB KENT
Times Staff

CURIOSITY PROMPTED music educator Ian Bradley to inspect a house for sale a few doors down the block from his Cadboro Bay home.

Moving was far from his thoughts and only the wildest speculator would have suggested Bradley would soon own the home and one of the most splendid views in a city of vistas.

Plus a magnificent pipe organ.

It was the pipe organ that clinched the sale for Bradley, a professor at the University of Victoria and church organist at St. Luke's.

He was staggered at first by the deceptive size of the house which has 4,000 square feet and panoramic outlooks from its two upper floors.

"Much too large for us," he told his wife as they took in the sweep of Cadboro Bay and Ten-Mile Point.

But when they went downstairs and saw the organ, Bradley was astounded.

He realized the selling price of the property was far below the combined value of house and organ, and the organ was something special.

Manufactured by the largest organ builders in the Commonwealth, Casavant Freres of St. Hyacinthe, Que., the six-division instrument has three components — the pipes, air chests and valves filling most of a concrete chamber 30 feet long by 20 feet wide and 16 feet high — the console with four manuals and 50 stops — and a full theatre section complete with chimes, xylophone, drums and castanets.

It can be played with the muted charm of a distant shepherd's flute or with a tumultuous end-of-the-world thunder that cascades from the throats of 3,000 pipes.

The house at 2574 Vista Bay is perched on the edge of a steep lot and was under construction when retired builder Art Smalley saw it, acquired it and revamped the design to accommodate the organ. It was his home for 11 years, until after the death of his invalid wife.

Smalley was more mechanically than musically bent, and although he played the organ, it really afforded him the opportunity to tinker away countless hours.

He came up, for example, with a portable contraption that covered the keyboard of his grand piano. Driven by air pressure and controlled electrically, it enabled him to play it remotely from the organ console.

"He was a genius — methodical and painstaking. He had money, but he would make things for the challenge of doing it," Bradley said.

Another bizarre device standing on the basement floor between the air pumps and the furnace oil tank, looks like a flatbed printing press with rollers, belts and pulleys.

"He put that together for $25," Bradley said, and Smalley apparently was as proud of that as the fact he had invented a machine to play organ music automatically.

"The contraption," as Bradley dubbed it, is run by an electric motor turning rollers between which sheets of cardboard are drawn. Each sheet is covered with ruled-off columns representing measures and strips of metal foil of varying lengths representing musical notes.

As each sheet passes through, the bits of foil are brushed by a row of fine wires, intermittently closing and opening electrical circuits connected with the organ.

Voila; automatic music, albeit a bit mechanical.

Smalley told Bradley before moving to California he had found the theatre organ in Vancouver, but it had been installed originally in the Capitol Theatre here. He got the principal organ from St. John's on Granville and the console from St. Andrew's Wesleyan Church, bringing them to Victoria in 1967 when he built the house.

When Smalley wasn't playing music or poking around in one half of the basement, he was playing engineer in the other half where he had set up a series of interconnected model railway lines.

EVERY FOOT of the miniature gauge has dual overhead electrification; all switching is by remote control; locomotives run simultaneously but independently and the complex features trestles, grades and 100 pieces of European rolling stock.

It all works and went with the house, somewhat to Bradley's bewilderment and delight.

He never had an electric train as a boy, devoting most of his time to music and reading.

"I never was one to play much. So my wife was really surprised the day she looked in and saw me fooling around with the trains. It was the first time she had ever seen me do anything like that."

Only a train buff would know the replacement value of such an outfit, but Bradley can make an educated guess at the worth of his organ.

At current prices it costs $3,000 to build and install one rank of pipes.

Bradley has 50 ranks, or $150,000 worth of pipe organ, probably more than the house and lot would bring.

Firebug At Work - Official

City fire officials believe a fire which caused about $40,000 damage to the Laurel House mental health centre at 1452 Elford Thursday afternoon was deliberately set.

"I'm 90 per cent sure it wasn't accidental," fire inspector Pat Graham said today.

Graham said the fire started in a basement room under a shelf packed with boxes of Christmas decorations and stacks of phonograph records.

He said it probably smouldered 20 to 30 minutes before the smoke was detected and the alarm triggered at 1:22 p.m.

About 60 persons, including the centre's staff of four, got out safely.

"There was no panic. Most of them thought it was a regular fire drill," administrator Joan Dumka said.

Firemen had the fire under control within minutes.

Deputy fire chief Mike Belton said about $30,000 damage was done to the building and $10,000 to contents.

Meanwhile, Mrs. Dumka said the centre's recreational, social and vocational programs will continue.

No Manipulation Try, Hardwick Tells Pickup

The provincial government is not engaged in a conspiracy against the Greater Victoria school board and isn't trying to manipulate the board's Camosun College appointments, Deputy Education Minister Walter Hardwick said today.

Hardwick said new board chairman Carol Pickup had misinterpreted the situation when she accused the ministry of political interference.

Pickup levelled the charge after she learned that former board chairman Susan Brice had received a letter Dec. 5 from Education Minister Pat McGeer requesting to be notified of the board's appointments to the college council.

Hardwick said the letter from McGeer was sent out according to the ministry's usual procedure and similar correspondence had gone out to all school boards in the province.

He said the government likes to know well in advance who is being appointed to the various college boards.

"There's no conspiracy. That procedure has been followed for a number of years

HARDWICK
. . . 'usual procedure'

. . . it's useful for us to know who's coming from the various districts."

Hardwick said that in each individual district there are numerous interest groups and the department of education likes to see a cross-section represented on the boards.

He denied his department wants to interfere with the appointments.

Hardwick added it hasn't been fully determined what districts in the area want to participate on the college council, and until that's done it doesn't make much sense for the Greater Victoria board to finalize its appointments.

He said he'd informed Pickup of that in a recent telephone conversation and "I simply asked her to hold off for a little while, that's all."

But Pickup said Hardwick had actually hinted that she should forget about making her own appointments, otherwise the ministry might de-designate Camosun under the Colleges and Provincial Institutes Act, thereby bringing it back under the Public Schools Act, which does not permit the appointment of non-school trustees.

Hardwick laughed at that interpretation of his conversation with Pickup.

"There's no question that that board is going to have the right to appoint one or two non-trustees but the question of how many more will have to wait until it has been determined what districts are going to participate (on the council)," he said.

Former board chairman Brice had initially appointed herself and trustees Dr. Mark Fisher, Peter Yorke and Mary Breer to the Camosun council.

But at a school board meeting Tuesday Pickup charged the minister with interference and asked that Brice, Fisher and Yorke be replaced by trustee Dr. Martin Levin, non-trustee Beryl Young and former trustee Dr. Hal Knight.

Ask The Times

Q. I would like to know about an organization called the Ho-Ho Club. Is it still functioninng and when was it first organized. Where are its headquarters.? A.C.G.

A. The correct name is Hoo-Hoo Club, a fraternal organization composed of lumbermen and people connected with the wood fibre industry. It was formed in 1893 in New York as the Concatenated Order of the Hoo-Hoo. Headquarters are located at Norwood, Mass. There is a Victoria Club. Contact secretary Doug Donald, 383 - 1188. (Imperial Equipment).

Under the G (Maybe) for Gripes

TOWN TALK

Bookish Victorians have a pet gripe with the telephone company.

B.C. Tel has usefully gathered together in the phone book all the government listings — federal, provincial and municipal — in seven pages under the Gs.

A *Town Talk* contributor who sometimes uses the library's telephone reference desk wonders why it can't do the same for the Victoria region's libraries. Now hunting up the phone number takes considerable ingenuity.

Check L for library, perhaps? Nothing quite so simple has occurred to B.C. Tel (although the Library Development Commission is listed here). P for public library? Blank again. V for Victoria Public Library? Hah! It's Greater Victoria Public Library, please, and under G.

Now if you live in an area not served by the Greater etc., take pencil in hand again and start searching. You know there are regional libraries in Colwood and Langford and you check C and L. Nothing there, not even a blurb directing you elsewhere. R for regional? Nope. It's Vancouver Island Regional Library, class, under V — for very hard to find.

★ ★ ★

There may be something about a sailor but the folk at the G.R. Pearkes Clinic for Handicapped Children can't see further than the Princess Patricia Canadian Light Infantry.

They're the tops, say the clinic folk, who wound up in a heck of a mess when pipes burst causing extensive flooding and delays in treatment and education for some 350 youngsters.

Enter Major **M.H. McMurray** of the PPCLI with an offer of assistance that produced a squad of men who came to the clinic to help out in operation mop-up.

A clinic spokesman said the shutdown caused by the flooding was limited to only two days thanks to all the volunteer help and things are getting back to normal.

★ ★ ★

Pols never talk about polls unless they themselves are cast in a good light which is why Premier **Bill Bennett** says he's too busy trying to do something for the province to get caught up in politicking at a time when there's no need for it.

That was da preem's reaction to the Tory poll which shows the NDP now has more support than the Social Credit party.

"Those that get comfort from that can use it as their security blanket," Bennett said.

Last weekend, Bennett said the Social Credit party is on a countdown to an election but he would not say when the vote will come.

★ ★ ★

A memorial service for Victoria architect **Peter Cotton**, who died last week, will be held Sunday evening at the Unitarian Church, 106 Superior.

Cotton's family wished a private funeral service, but the memorial service will give those who knew him a chance to remember his contributions to architecture and heritage preservation in Victoria, saidMLA **Charles Barber**, one of the organizers. The service will begin at 7:30 p.m.

★ ★ ★

Victoria city council, it seems, is a victim of habit.

With the mayor and three aldermen absent and almost no business at hand aldermen still couldn't bring themselves to abandon the Thursday night meeting.

So five aldermen sat down in the council chambers and proceeded to do their duty. Four spectators watched from the public gallery.

What usually takes four hours was over in 20 minutes.

Aldermen explained that because council had held a meeting between Christmas and New Year's there was really no business for them to deal with.

★ ★ ★

Inventor **Ted Tilby** has been promised by Industry Minister **Jack Horner** that a squabble over patent rights for a revolutionary sugar cane separator will be cleared up.

The Saanich man's machine, which converts cane into industrial alcohol, wood fibre and other products, was invented in 1965 and the federal government sold some rights to Hawker-Siddeley Canada Ltd. for development in 1975. There have been no tangible results and a private company in Windsor, Ont., has been completing its own development of the invention with Tilby's assistance.

NOW THAT'S A COMFORT

Yes, if you get caught short while in a lineup at the unemployment insurance office at 810 Fort there are washrooms available.

A concerned reader called to say that she had a long wait this week at the office and was told by two staff members there were no biffies. She had to walk all the way to Eaton's.

However, office spokesman **Dan Bowes** said whoever told the lady there were no facilities was not up on the latest.

Apparently there are washrooms at the UIC office but up until just before Christmas they were closed.

Bowes said the decision was made not to make them available because some "incidents that weren't very nice" took place in the washrooms at the old UIC office on Douglas.

However, a lot more people have been coming to the new office and this has meant long lineups, lengthy waits and more anxious people in need of a washroom.

Bowes said he will talk to all supervisors to make sure they know the facilities are now available.

★

Christmas Nip

A swim in seven-degree water?

Maybe the loneliness got to them, but that's what 18 members of the weathership Quadra did during their recent stint on Station Papa, 855 miles out in the Pacific.

Quadra's master, Capt. Fahz Ali, posted a bulletin Christmas Day, saying he was going for a swim and invited members of the ship's company to join him.

Seventeen took him up on it, including one enthusiastic type who swam in his colorful pyjamas.

The members of the newly-formed Polar Bear Club now have certificates to prove they're among the sturdiest swimmers around.

★

Tinseltown North Booming

B.C. is bidding fair to become Tinseltown North, says Tourism Minister Elwood Veitch.

Elwood, never a man to let a bad pun get away, says B.C. is *reeling* (ugh) under a film-industry boom this year, with producers planning to spend $100 million on movies here.

He says four major Hollywood studios are considering shooting in B.C. and one producer is contemplating spending $24 million on films in the province.

Four movies are being filmed in B.C. — *The Changeling* here in Victoria and Vancouver, *Bear Island*near Stewart in northwestern B.C. and *Letters from Frank* being shot in Fort Langley.

Veitch says seven other films and a television series also are being considered for production.

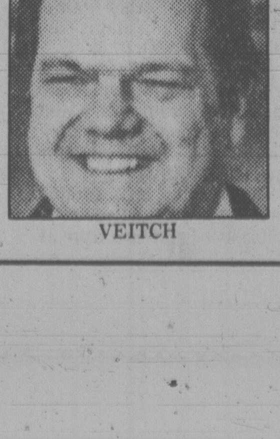
VEITCH

Tonight, Saturday:
Cloudy, Showers

Victoria Times

Prevue — Victoria Times — Television, Books, Radio — Hotline, Payoff Puzzle, Local Entertainment
Solution Delayed In Mail

95th YEAR, No. 179 ★ ★ VICTORIA, BRITISH COLUMBIA, FRIDAY, JANUARY 12, 1979 FINAL 15 CENTS DAILY, 30 CENTS SATURDAY

NDP Scoffs At Free Shares

Premier Bill Bennett Thursday offered British Columbians five free shares in the Crown-owned B.C. Resources Investment Corp. (BCRIC).

Bennett said those eligible — Canadian citizens who have lived in the province at least a year — also will be allowed to buy up to 5,000 additional shares in the corporation, which he valued at $179 million and hoped would expand in the resources field to create new jobs.

"If you think this is good, wait until you see what is coming up," said Bennett.

Some observers saw Thursday's announcement as a pre-election ploy and a clear indication that Bennett will call a provincial vote in the spring.

A poll released by the provincial Tory party this week shows Social Credit trailing the opposition NDP by eight per cent.

Bennett told a regional party convention in Kelowna last weekend that Social Credit is counting down to an election campaign, but he wouldn't say when the vote would come.

The reaction of the NDP to Thursday's announcement was predictable.

NDP resources critic Charles Barber (Victoria) said the gift of five shares to every B.C. citizen "looks a bit like a car dealer's come-on designed to sell us a government in which people have lost confidence."

He claimed it is the first of a series of sly election gimmicks.

Liberal leader Gordon Gibson's comment was simply to circulate a photostat from Hansard of the Aug. 31, 1977 legislative debates in which he suggested a similar move.

During debate on the legislation that created the B.C. Resources Investment Corporation (BCRIC) Gibson suggested rather than selling shares to the few who can afford to buy them, one share should be distributed to every British Columbian at no charge.

Gibson and Barber both pointed out that by virtue of the resources being held by a Crown corporation, B.C. citizens already own the resources.

BCRIC has oil and gas exploration rights to some 2.3 million acres of Crown land

See CAR-DEALER page 18

TOUGH JUVENILE LAW URGED

City Break-ins Skyrocket

By DEREK SIDENIUS
Times Staff

A senior Victoria police spokesman said today the city has experienced a shocking increase in break-ins and most can be blamed on juveniles.

Deputy Chief James Smith said last year there were 2,197 break-ins in the city — 805 at businesses, 1,202 at residences, and 190 other incidents.

The figures represent a 20 per cent increase over the previous year and are up almost 70 per cent from the 1,296 recorded in 1976.

By comparison the combined percentage increase in criminal code offences in 1978 over the previous year was 13½ per cent.

Smith said juveniles are responsible for a substantial part of the increase.

Some officers say as many as 90 per cent of the house break-ins are the work of juveniles.

Smith said tougher new laws dealing with juveniles are essential if police are to begin to cope with the upsurge of break-ins.

Of particular concern are house break-ins which have shot up to more than double the 559 reported two years ago.

The statistics show there was an average of six break-ins a day in the city throughout 1978. In 1977, the average was five, and in 1976, 3½.

Last month the average soared to eight a day.

Smith said there is a pressing need for more control of juvenile offenders.

However, he said he feels the Family Court's hands are tied because there is no legislation which will permit the courts to incarcerate the worst offenders.

"Even if a juvenile commits a serious crime the court can only order him held on remand in the Juvenile Detention Home, place him in a home, or return him to his parents.

"The facilities can only take so many. Eventually you reach the point where you have to put the offender back into the stream of society," he said.

Another senior officer felt that if only 25 of the worst offenders could be removed from society the incidence of break-ins would plummet at least 80 per cent.

"Every time we pick up one of these kids we clear 35 to 50 break-ins," he said.

"Last week we caught a juvenile who couldn't remember all the places he'd broken into."

He said another juvenile offender was picked up recently in connection with a rash of break-ins, was held for a couple of days at the JDH, and then released to a group home. Two days later the boy disappeared.

"So he's back out doing the same old thing and we can't do much about it," the officer said. "Sure we'll catch him eventually but in the meantime consider the damage he'll do.

"We just can't cope with this sort of thing."

MIXED-UP DRIVER picked one of the worst possible no-parking zones for his automobile. He somehow mistook a wheelchair ramp for an auto ramp and soon found himself (*lower photo*) bouncing down a flight of stairs outside the Ottawa Police Building.

Ferries Carried 10.2M

B.C. Ferries carried 3.7 million vehicles and 10.2 million passengers last year, the greatest number in both categories in the system's 20-year history.

Passenger traffic was up 17 per cent over last year and vehicular up 18 per cent.

The Swartz Bay-Tsawwassen run was the busiest of the 11 routes accounting for 1.3 million vehicles and 4.1 million passengers, an increase of about 20 per cent.

Fifteen million passengers will be riding on the ferries annually by 1985, ferries officials predict.

Portland Still Shivering

PORTLAND, Ore. (AP) — An estimated 29,000 Portland-Vancouver area homes and businesses went into a second night without electricity Thursday, despite the efforts of utility companies to repair damage from a devastating ice storm.

"We're going backwards," said Steve Loy, spokesman for Portland General Electric Co. "We're getting outages from people who didn't have problems yesterday."

Loy commented as hundreds of linemen fought to restore service to an estimated 75,000 customers left without power when the storm hit Wednesday.

Weather in the Portland area warmed slightly, but freezing rain continued in sections near the Columbia River Gorge, which acts as a sluiceway for cold air from the interior.

While Portland battled the aftermath of the ice storm, flooding threatened some rivers in Southwest Oregon as a result of heavy rain.

Authorities also warned of the threat of mudslides in the hills of West Portland when the frozen soil begins to thaw.

Schools in the Portland area and the Columbia Gorge remained closed Thursday for the third straight day.

Cambodia Killed 3M: Vietnam

Times News Services

Vietnam has accused the Cambodian government of Pol Pot, which it crushed in a lightning blitzkrieg, of killing nearly three million Cambodians and forcing the relocation of seven million others since 1975.

A description of conditions in the country came Thursday from the Vietnam News Agency. It attributed some of its report to a correspondent for the victorious Cambodian rebel's "Saporamean Cambodia News Agency" (SPK).

The charge was repeated in the UN Security Council Thursday by Soviet representative Oleg Troyanovsky, speaking in support of the Vietnamese invasion of Cambodia.

His outburst came as China and the Soviet Union engaged in a diplomatic floor fight for Cambodia's UN seat while Prince Norodom Sihanouk condemned the Vietnamese takeover of "my poor little country."

The debate over which Cambodian government — one backed by Moscow, the other by Peking — should be recognized was spiked with political rhetoric and even Chinese proverbs.

"A thief has a guilty conscience," Chinese ambassador Chen Chu told Troyanovsky, who objected to recognizing Sihanouk.

Vietnamese ambassador Ha Van Lau told Sihanouk the Pol Pot government he was defending had turned Cambodia "into a country of blood and tears . . . living hell . . . an immense concentration camp."

In a five-hour meeting the council first overruled Soviet objections to allowing Sihanouk to speak and decided to recognize, for the time being, the five-member Khmer Rouge delegation he heads.

U.S. ambassador Andrew

See CAMBODIA page 18

Canada Buying Mexican Oil

MEXICO CITY (CP) — In a deal worth $500 million a year, Canada has agreed to buy crude oil from Mexico, starting in 1980, a Canadian official said today.

Agreement was reached during discussions Thursday between Canada Energy Minister Alastair Gillespie and Mexican officials.

The Canadian aim is to diversify its oil imports particularly in the light of the Iranian situation and the possible disruption of Iranian oil shipments to Canada.

This is the first Canadian purchase of Mexican oil.

Shipments to Canada are expected to reach about 100,000 barrels daily in 1980. The official said some shipments may actually start this year depending on Mexican production.

Mexico has huge oil reserves but most of its production for 1979 is already under contract. By 1980 Mexican production is expected to reach about 2.5 billion barrels a day.

SOLUTION DELAYED

The solution to last week's Prevue puzzle has been delayed in the mails. It will be published in the regular news pages as soon as it arrives.

ON THE INSIDE

Iran Pinching SALT?

The U.S. is dismantling top secret intelligence-gathering gear in Iran, which could adversely affect SALT treaty prospects in Washington. Page 2.

Joe Starts to Score

According to Allan Fotheringham, Joe Clark is beginning to score points on his overseas trip. Page 3.

Hall Ends School Talks

Dr. Noel Hall, mediator in the West Kootenay schools dispute, is waiting to make his report after a week of talks that union officials said were fruitless and would only end in arbitration. Page 10.

Interference Denied

Deputy education minister Walter Hardwick says his ministry isn't trying to manipulate appointments to Camosun College council. Page 19.

PCB Solution

The government may have found a way to get rid of tons of the toxic pollutant polychlorinated biphenyls or PCBs. Page 26.

Breakthrough in Blood

Synthetic blood compounds developed by a University of Alberta chemist may be of Nobel Prize calibre and save the Canadian Red Cross 500,000 litres of blood a year. Page 26.

INDEX

Births	32	Family	27-30
Classified	32-43	Finance	6,7
Comics	31	Gardening	17
Deaths	43	People	16
Entertainment	12-14	Sports	20-23

Problems In Wayne Operation

LOS ANGELES (Reuter) — John Wayne's doctors said today that complications arose in a gallstone operation being performed on the 71-year-old actor.

The surgeons said the operation, which normally takes about two hours, would last seven hours.

Wayne, who 14 years ago had part of a lung removed because of cancer and last April underwent open heart surgery in Boston, was declared in good health when he entered hospital here Wednesday.

His doctors at the University of California Hospital said he had been complaining of severe pain.

War Cannot be Won, Rhodesia's Smith Says

Times News Services

Ian Smith, who has led Rhodesia's minority whites through 14 years of racial turbulence, says the time has finally come to admit it: The war cannot be won.

Smith appeared before white settlers Thursday in Umtali, Rhodesia's third largest city only a mile from the hostile Mozambique border, and offered some of his frankest remarks to date on the nation's seven-year guerrilla war.

"I don't want to bluff you. We haven't got enough men," he said. When troops respond to one call, "something happens elsewhere."

As for brave talk by right-wing critics about forgetting black majority rule and making an all-out push to vanquish the insurgents, "that is absolute pie in the sky," Smith said.

The audience was made up of about 500 whites who have been the object of repeated bloody attacks by Robert Mugabe, a co-leader of the guerrilla Patriotic Front.

Fathers and sons serve frequent stints in the military. Women stay behind to run the farms, risking death from landmines or bullets. Most families lack the means to move abroad.

A woman in the back of Queen's Hall made no attempt to conceal her anguish and with a cracked voice shouted at Smith: "Do you think God wants us to be ruled by murderers, arsonists and thugs?"

She then described how guerrilla attacks in the past six months killed a daughter, a son and two nieces. Her husband, she said, died of a broken heart.

Smith, who until then had been his usual combative self, easily fending off the heckling of the man who accused him of being a traitor, was now forced to defend his biracial government.

"I didn't willingly do what I'm now doing," he said. "Once we were forced (by foreign pressure) to accept this thing called majority rule, we did the best we could."

Smith asked the settlers to take part in a referendum on Jan. 30 and vote "yes" on a majority rule constitution produced by his biracial government.

See WAR page 18

Strike Chaos Threatens Britain

Times News Services

LONDON — A nation-wide strike by truck drivers crippled British industry and transport today, threatening as many as 2 million jobs, touching off panic buying, and forcing the Callaghan regime to call out the troops as the country plunged into its worst industrial crisis in four years.

The labor government declared a state of emergency in Ulster, where troops will replace striking truck drivers and transport gasoline to essential services.

Troops are not yet being used elsewhere in Britain, where regional emergency committees composed of civil servants are to be set up to monitor the deteriorating situation.

The walkouts were the latest challenge to Callaghan's anti-inflation policy.

The Conservative opposition, smelling blood, demanded a House of Commons censure vote against the Labor government for next Tuesday.

In England a wildcat walkout by 50,000 truck drivers was given official union sanction Thursday night and as many as 100,000 drivers were expected to be off the roads by late today.

Union leader Moss Evans, who met with Callaghan earlier Thursday, said the prime minister had "certainly pointed out the seriousness of the situation and indicated the problems."

However, Evans said the union could not reconsider its decision to go on strike. Tuesday and Thursday.

In the densely populated Manchester area 600 water supply workers walked off thair jobs and left sewage untreated. Residents were told not to take baths or flush toilets and to boil all water before drinking it.

Supplies of everything from newsprint to fresh foods and factory supplies were threatened. Panicky shoppers began clearing the shelves in many stores to stockpile essential goods.

The government appealed to housewives to "buy normally." But stores reported panic buying, particularly of canned and frozen foods, sugar, salt, tea and coffee.

A 24-hour strike by 1,400 British Airways pilots at Heathrow Airport, meanwhile, halted virtually all of the carrier's short-haul flights to Europe.

The pilots are on strike over the use of long-haul flights to Paris.

Beer could start running out within a week and one-third of the nation's milk supply is likely to be stranded on farms.

TORONTO STOCK EXCHANGE TRADING

Distributed by CP
Toronto Stock Exchange—Jan. 12

Complete tabulation of Friday transactions. Quotations in cents unless marked $. z—Odd lot, xd—Ex-dividend, xr—Ex-rights, xw — Ex-warrants. Net change is from previous board-lot closing sale.

Stock	Sales	High	Low	Close	Net Ch'ge
A.G.F.M	5000	285	285	285	+15
Abacus	826	450	450	450	
Aby Gln w	100	405	405	405	— 5
Abitibi	9853	$18¾	18½	18¾	
Abitbi 10	2032	$55	54¾	54¾	
C Chib A	2800	$5⅞	5¾	5¾	— ⅛
Camp RL	6949	$36	35¼	35½	+ ¼
Can Cem A	1584	$12	12	12	
CCe C p	486	$15¾	15¾	15¾	+ ¼
CDC pr B	705	$106	105	105	— ½
Can Malt A	400	$33½	33½	33½	+ ½
C Nor West	7571	$10¾	10	10⅝	
C Pakrs C	3000	$20⅝	20⅝	20⅝	+ ⅛
Can Perm	3664	$17⅛	17	17⅛	— ⅛
CPerm 6¾	250	$24¾	24¾	24¾	
CS Pete	10300	$5¼	5⅛	5¼	+ ⅛
Can Trust A	300	$24¾	24¾	24¾	— ⅛
C Trust 7¼	100	$21	21	21	
C Tung	500	$22	21¾	22	+ ¼
Cdn Arrow	5000	20	20	20	— 1
CCablesy A	100	$17⅝	17⅝	17⅝	+ ¼
C Cable w	9500	41	39	39	— 1

[illegible]

Stock	Sales	High	Low	Close	Net Ch'ge
Cal P 5p	z10	$67½	67½	67½	
Cal P 10p	10	$114	114	114	+ 1
Cal P 9.80	20	$108¾	108¾	108¾	— 1¼
Cal P 9.75	55	$110	110	110	+ 1
Cal P 2.36	375	$29¾	29½	29½	
Calvert	37200	53	49	50	— 4
Cam Mine	1500	32	32	32	— ½
Camflo	1300	$13⅝	13⅝	13⅝	— ⅛

D to G

Stock	Sales	High	Low	Close	Net Ch'ge
DRG Ltd A	610	$6¼	6⅛	6¼	+ ⅛
Dalmy A	1200	$7¾	7½	7¾	
Dalmy C	100	$7¾	7¾	7¾	+ ¼
Daon Dev	5850	$15	14¾	14⅞	— ⅛
Daon 8⅝ p	3400	$8¾	8⅝	8¾	
D Eldona	7800	128	125	128	+ 1
Denison	1865	$78¼	77⅝	78¼	+ ¾

[illegible]

Stock	Sales	High	Low	Close	Net Ch'ge
Silvmq	16500	23	23	23	
Silverwd A	900	$10	9⅞	9⅞	
Simco Eri	1800	330	330	330	
Simps	117308	245	230	230	—15
Simpsn S A	550	$7⅞	7⅞	7⅞	+ ⅛
Simpsn S B	2331	$8½	8¼	8⅜	
Sklar M	11650	299	283	299	+18
Skye Res	22000	$7⅜	7¼	7⅜	+ ¼
Skyline H	1300	275	260	260	— 5

[illegible]

Zellers A 900 $9⅜ 9⅜ 9⅜

Trust Units

Stock	Sales	High	Low	Close	Net Ch'ge
BBC R un	1460	$17	16½	17	+ ½
BM-Rt un	4200	$13⅜	13¼	13⅜	+ ⅛
C Perm un	2950	$8⅛	8	8⅛	+ ⅛
C Realty u	2620	$8⅞	8¾	8⅞	+ ⅛
TD Realty	325	$26	25¾	26	

today's markets

Toronto

TORONTO (CP) — A surge in energy issues led the Toronto stock market to a sharp advance in active trading.

Advances led declines 274 to 114 with 182 issues unchanged.

Trading resumed at the opening in shares of Oakwood Petroleums Ltd. and American Eagle Petroleums Ltd. The companies said they are involved in negotiations to participate in a current drilling venture in the Steep Creek area of western Alberta.

American Eagle was down eight cents to $2.62 on sales of 44,900 shares and Oakwood, which holds 35 per cent of American Eagle, was up ⅛ to $5⅛ on sales of 58,250.

Trading remained halted in shares of Consumers Distributing Co. Ltd. at the company's request pending an announcement. President Jack Stupp appeared in court Thursday on charges of conspiring to affect the public price of Consumers shares. He was remanded until Jan. 19.

Among other industrials, Union Oil of Canada gained 2¼ to $22½, Dome Petroleum 2¼ to $103½, Falconbridge Nickel A 1⅜ to $35, Northern Telecom 1⅛ to $39⅝ and Hudson's Bay Oil and Gas 1 to $54½.

Imperial General Properties declined ½ to $21½, Abitibi Paper ¼ to $18½, Ford Motor Co. of Canada ¼ to $71, Gulf Canada Ltd. ⅛ to $37½ and Kaiser Resources Ltd. ⅛ to $16¼.

Hudson Bay Mining was up 1¼ to $22½, Mattagami Lake Mines Ltd. A ⅝ to $17½ and Campbell Red Lake Mines ½ to $35¾. Rio Algom Ltd. dropped ½ to $36½ and Dome Mines ½ to $90.

PanCanadian Petroleum rose ¾ to $40, Canadian Homestead Oils ⅝ to $12⅝ and North Canadian Oils ½ to $11½. United Canso Oil and Gas slipped ½ to $9⅜, and Calvert Gas and Oil four cents to 50 cents.

New York

NEW YORK (AP) — The stock market put together a broad gain in heavy trading today, responding to new evidence of a slowing in monetary growth.

International Business Machines climbed 2⅜ to $313⅞ after a 5⅞-point rise Thursday. One Wall Street firm has estimated that the company's fourth quarter earnings, expected early next week, will reach $6.40 a share compared with $5.38 in the last three months of 1977.

Among other actively traded glamor stocks, Xerox gained ⅞ to $60¾; Merck rose 1⅜ to $71⅜; Boeing was up ⅞ at 78¼, and Eastman Kodak added ¾ to $63⅜.

Volume reached 27.95 million shares two-thirds of the way through the session.

Montreal

MONTREAL (CP) — Prices moved broadly up in moderate trading today on the Montreal Stock Exchange. Brascan A was the most active issue, up ⅛ at $19⅞ on a volume of 26,702 shares traded. Among other winners, Genstar Ltd. rose ⅜ at $38⅝, Ivaco A ½ at $13 Alcan Aluminium Ltd. ½ at $42 and Simpson Sears A ⅛ at $7⅞. Among speculative issues, Silver Stack gained three cents at $2.00 on a volume of 21,800 shares traded.

London

LONDON (Reuter) — Industrial disruption caused by the road-haulage drivers dispute left the London stock market moderately lower near the close of trading today. The *Financial Times* index closed down 2.5 to 475.0 an hour before the close of trading. Industrials eased and gold shares declined with the bullion price. Canadian issues firmed.

Gold

LONDON (AP) — Closing gold prices Friday in U.S. dollars an ounce: London, 217.875; Paris, 218.87; Frankfurt, 217.29; Zurich, 217.625; Hong Hong, 216.55.

Interest Rates Adjuested

TORONTO (CP) — Three trust companies have adjusted their interest rates because of the recent Bank of Canada rate increase.

Toronto-based National Trust Co. Ltd. has increased its savings rate to 9.5 per cent from nine per cent and has raised the rate on one-year guaranteed investment certificates to 10.25 per cent.

Montreal Trust Co. has increased the cost of its five-year closed mortgages by one-quarter of a percentage point to 11.25. It has also introduced new guaranteed investment certificate terms and increased its rate for short-term certificates.

Metropolitan Trust Co. of Toronto has dropped the rate it offers for certificates by one-half of a percentage point at 10 per cent for one to five years with semi-annual interest and 10.25 per cent for one to five years with interest calculated annually.

GRAND OPENING
SALE
continues
25% OFF
FINEST QUALITY
PEARL JEWELLERY
Custom designed and ready to wear and
LOOSE PEARLS
KURT WEISS
JEWELLERY
Specializing in Pearls & Fine Jewellery for 38 Years
1-8
770 Fort St. 383-9611

— VANCOUVER —

VANCOUVER (CP) — Prices were up in moderate trading on the Vancouver Stock Exchange. Volume to 10:50 a.m. was 1,230,111 shares.

Computrex Centres led trading in the industrials, gaining .02 at .19 on 2,000 shares. International Hydrodynamics was unchanged at .17 on 1,500, N. B. Cook was unchanged at .01 on 1,500 and Gregory Industries remained steady at $4.50 on 1,300. Potter Distillers was unchanged at $2 and Canfor Investments remained steady at $6.

On the resource and development board, Barrier Reef was up .03 at .59 on 88,700. San Jacinto gained .03 at .75 on 52,000, Con-Am Resources was up .13 at .86 on 45,500 and Liberty Petroleums gained .07 at $1.85 on 22,800.

Early Quotes

By The Canadian Press

Following are 10:15 a.m. PST prices on a selected list of stocks provided by the Vancouver Stock Exchange. Net change is from previous day's close.

Stock	Sales	High	Low	10:15	Ch'ge
Resource and Development					
Barier R	56500	60	56	59	+3
S Jcinto	50500	77	73	77	+5
Con Am	32000	90	74	90	+17
Tint Slv	17500	127	124	126	+1
G Hercul	17500	167	165	167	+2
NRD Mn	17400	102	100	100	
Liberty	17100	185	180	184	+6
Makao	16200	52	49	52	+3
Mt Grnd	16100	295	285	295	+5
Hghwd	14900	208	199	205	+8
INDUSTRIALS					
Comput	2000	19	19	19	+2
I Hydro	1500	17	17	17	
NB Ck W	1500	1	1	1	
Potter A	500	200	200	200	
Gregry	300	450	450	450	
Cdn Jvln	200	110	110	110	+3

Complete tabulation of Thursday transactions. Quotations in cents unless marked $. Net change is from previous close of same lot type.

Stock	Sales	High	Low	Close	Net Ch'ge
Caldnia	4060	101	101	101	
Camro	13500	23	22	23	
C Barr	2950	310	295	310	+10
Carolin	40600	400	370	385	+15
Caspan	2300	300	300	300	+15
Castle	3600	225	180	225	
Celico R	1300	190	180	190	+15
Chnl Gld	3000	10	10	10	
Charltn	2000	30	30	30	+1
Cheven	6381	385	370	380	—5
Cima	1500	40	40	40	
Claymr	1500	44	42	44	+2
Clmn pr	z200	25	25	25	
Clonial	1133	175	175	175	
Cmapix	825	320	315	315	
Comwlt	5000	32	30	32	
Con Am	22500	75	70	73	—5
C Five St	900	385	380	380	+5
Cns Klco	88000	32	30	30	
C Slv Rg	1700	91	90	90	
Con Trn	2800	22½	21½	22½	
C Silver	13500	84	79	84	+4
Coralta c	22800	90	78	90	+12
Coseka	10400	$6¾	6⅝	6⅝	
Cosmos	2833	50	47	50	+8
Cream S	4000	18	18	18	
Cube Re	500	34	34	34	+1
Dankoe	400	180	180	180	—3
Damsc	z250	42	42	42	
David	10300	150	145	145	—1
Davnpt	2000	33	33	33	
Delta	10400	410	390	410	+10
Dora Ex	27600	32	29	32	+4
Dual res	20200	125	118	120	+3
Eagle R	11000	19	18	19	
Erly Brd	500	14	14	14	
Enex	4600	80	77	80	
Focus R	2000	675	655	655	— 20
Forum	1000	54	54	54	+2
Frehld	5500	80	80	80	
Galaxy	500	25	25	25	—1
Galvstn	7000	145	137	137	—8
Gentry	3500	27	25	25	—2
Geodm	z33	99	99	99	
Gbrltar	2200	$6⅞	6¾	6¾	
Glamis	1000	21½	21½	21½	—2½
Goldblt	1000	70	70	70	
G Gate	9000	48	47	48	
Gdn Gnt	1000	12	12	12	—1
Gldn Std	5500	15	14	15	
G Hercul	17000	165	160	165	
G N Pete	500	38	38	38	
Grnlnd	2500	16	12	16	+2
Grove E	9000	86	85	85	
Hihawk	5000	25	24	24	—1
Hilnd Cr	6300	120	110	120	+15
Hmont	9000	295	270	287	+47
Hghwd	18300	199	192	197	+7
Holofl	3000	18	18	18	—2
Host	3600	75	72	75	+1
Ice Stat	3500	27	26	26	—1
Imp Met	1500	34	34	34	
Intrcp	100	175	175	175	
Int Balfr	2600	$7½	7¼	7½	+ ¼
Joy Ind	2000	25	25	25	
Kamad	7500	55	53	54	+1
Kndahr	1000	42	42	42	+3
Karin lk	2000	42	42	42	
KentE	3780	44	40	40	
Knobby	46600	90	63	90	+23
La Teko	2000	45	45	45	
Laco	3000	37	37	37	
Liberty	29300	180	172	178	+6
Lion Mn	500	55	55	55	
Lorcan	z400	30	30	30	
Lornex	100	$17⅛	17⅛	17⅛	
LP Ind	5000	27	27	27	+1
MCP R	9000	67	62	67	+7
Makao	9000	49	48	49	+1

[illegible]

VANCOUVER CURB EXCHANGE

[illegible]

CLOSING AVERAGES

TORONTO

Comp Indx	1359.27	+10.71
Metals	1189.60	+ 7.41
Golds	1430.81	+ .78
Oil, gas	1909.32	+ 9.70
Paper, frst	1459.10	+ 3.93
Cons prod	1258.37	+ 6.93
Ind prod	1100.83	+ 9.10
R Est, con	2356.68	+ 7.28
Transprtn	1706.79	+ 7.07
Pipelines	1526.58	+ 8.77
Utilities	1436.45	+ 1.94
Communic	1390.76	+ 5.67
Merchants	1123.74	+ 2.80
Financial	1217.38	+ 6.64
Managmnt	1572.84	+ 1.54

Volume: 5 million.

NEW YORK

Industrials	836.28	+ 8.23
Transport	217.67	+ 2.19
Utilities	102.00	+ .75
Composite	283.80	+ 2.69

Volume: 37 million.

LONDON

LONDON (CP) — Closing stock quotations Friday in new pence unless pounds are indicated, x-indicates that quotations includes dollar premium based on latest conversion rate, 0.6966.

Associated Brit Foods 65; Babcock and Wilcox 151; Bass Charrington 167; BICC 125½; xBlyvoors 372½; BOC International 67; Boots 191½; Bowater 174½; Brit Am Tob 277½; Brit Assets Trust 74; Brit Petroleum 910; xBroken Hill Prop 552⅜; Buffels 10 9-16; Burmah Oil 91; xCanadian Pac 15⅝; xCharter Cons 133½; Cons Gold 177½; Courtaulds 117; De Beers 400; Distillers 205; Dunlop 62; EMI 138½; xF.S. Geduld 18¼; Gen Elec 323½; Glaxo 502½; Grand Metropolitan Hotels 114¾; Gr Un Stores A 312; Guest Keen 252½; Hawker Siddeley 224; Hoover A 221½; ICI 358½; Imp Tob 85¾; xIntl Thomson 267½; Kloof 710; Marks and Spencer 85; Metal Box 314; Minorco 172; xPhillips 900; Pilkington Bros 292½; Plessey 111; Rank A 278; Rio Tinto Zinc 244½; Roan Consol 69; Sel Trust 446; Second Scott Inv 97¾; Shell T and T 559½; Tanganyika 162½; Thorn 366; Tube Investments 374; Ultramar 213½; Unilever 534; Union Corp 276; Vaals 18¼; Vickers 188½; Western Driefontein 28½; Western Deep Level 10 9-16; xWest Mines 107⅝; W Holding 22¼; Woolworth 62; Zambian Copper 12⅞.

Bonds: Brit Transport 62; Brit Cons 2½ 20; Treasury 8½ 90 9-16; War Loans 29 11-16.

Metals

LONDON (AP) — Closing metals in pounds sterling a metric ton; silver in pence a troy ounce:

Copper spot 824.5-825; copper future 839-839.5

Tin spot 6,820-6,830; tin future 6,760-6,765

Lead spot 518-520; lead future 462-463

Zinc spot 362-363; zinc future 373-374

Silver spot 298.2-298.4; silver future 306.1-306.3

CATTLE

CALGARY (CP) — Receipts to 11 a.m. of 600 head at the Calgary public stockyards were mostly feeder cattle and stock calves. There were too few slaughter cattle on offer to establish market trends.

There was a good supply of heavy feeder steers and stock calves on offer. A good local and Eastern demand was shown for all classes. One package of 800lpound feeder steers of top quality sold 85.10. Good stock steer calves sold $10 higher and good stock heifer calves sold $6 higher.

Good feeder steers over 800 pounds 79-85.10; 700-800 pounds 79-85.25; common to medium over 600 pounds 65-79.

Foreign Exchange

MONTREAL (CP) — Friday's foreign exchange nominal selling rates at 11 a.m. EST supplied by the Bank of Montreal:

These rates are called nominal because they fluctuate during the day and vary at each bank. x-fixed monthly rate.

Australia dollar 1.36; Austria shilling .0880; Bahamas dollar 1.2100; Barbados dollar .6100; Belgium convertible franc .04050; Bermuda dollar 1.2050; Brazil cruzeiro .0654; x-Bulgaria lev 1.3209; China renminbi .7650; x-Colombia peso .0362; x-Czechoslovakia crown .2300; Denmark krone .2333; East Caribbean dollar .4535; France franc .2817; Germany mark .6400; Greece drachma .0340; Hong Kong dollar .2515; India rupee .1530; Italy lira .001420; Jamaica dollar .72; Japan yen .006005; Kuwait dinar 4.3550; Mexico peso .0540; Netherlands guilder .5945; New Zealand dollar 1.2615; Norway krone .2345; x-Poland zloty .0382; Portugal escudo .0265; x-Romania leu .2576; Saudi Arabia riyal .3575; Singapore dollar .5480; South Africa rand 1.3725; Spain peseta .01705; Sweden krona .2745; Switzerland franc .7115; Trinidad and Tobago dollar .5065 ; United Kingdom pound 2.3683; United States dollar 1.1880; x-U.S.S.R. ruble 1.7089; x-Venezuela bolivar free .2662.

Quotations in Canadian funds.

$ EXCHANGE

In Victoria today purchase of U.S. funds in terms of Canadian dollars is 1.1845 for cash, 1.1850 for cheques and 1.1445 for coins. Selling rates are 1.1980 for cash and 1.1950 for cheques.

MONTREAL (CP) — U.S. dollar in terms of Canadian funds at noon today was up 1-20 at $1.1879. Pound sterling was down 37-100 at $2.3693.

In New York, the Canadian dollar was down 1-25 at $.8418 and pound sterling was down 1-5 at $1.9945.

The Corporation Of
The District of Saanich

PUBLIC NOTICE

COMMUNITY PLAN

The Lands, Planning and Housing Committee will hold a series of three special meetings to review the draft Community Plan. Residents of Saanich are invited to submit oral and/or written submissions relating to specific proposals. The relevant sections of the draft Plan are available for inspection at the offices of the Municipal Clerk and the Municipal Planner during normal office hours.

The first meeting will be held at 7:30 p.m., January 22, 1979, in the Council Chambers. Topics for discussion are:
— Agriculture
— Economic Development
— Environment
— Urban Growth

Should an additional meeting be required to complete the agenda, it will be held at 7:30 p.m. in the Council Chambers, on 23rd of January, 1979.

G. V. LAURENSON
Municipal Planner

Victoria Times

Prevue

Week Commencing Jan. 13, 1979

INDEX:

2 Soap Operas
3 Payoff Puzzle
4 TV Programs
10 Cable 10, Midband
11 Radio, Calendar
12 Home of the Week
13 Book Reviews

Inside Story

Jane Seymour (left) portrays a magazine writer who infiltrates the Dallas cheerleaders' tryouts looking for the inside story on what really goes on in The Dallas Cowboys Cheerleaders, a world premiere on the ABC Television Network's The ABC Sunday Night Movie, Sunday, Jan. 14, at 9 p.m. on Channel 4.

Spotlight on the World of Sports

SATURDAY
MORNING

10:00
(7) Football: Top college seniors representing the North and South meet in the annual Senior Bowl from Ladd Stadium in Mobile, Alabama.

10:30
(2)(6) CIAU Basketball: Saint Mary's Huskies vs. Wilfrid Laurier Golden Hawks
(3) Les Heros du Samedi

AFTERNOON

12:30
(2)(6) Curling: Lukowich vs. Pidzarko

1:00
(5) Golf: A top field of golfers compete for a $50,000 first prize in the 20th annual Bob Hope Desert Classic, from Palm Desert, California.

2:00
(7) Grand Prix Masters Tennis: Eight male tennis players who have collected the most points on the Grand Prix circuit during the year will compete in this championship event, live from Madison Square Garden in New York City.

3:30
(4) Professional Bowlers Tour: Coverage of the $125,000 Showboat Invitational from the Showboat Lanes in Las Vegas, Nevada.

4:00
(8) Wide World Of Sports: Scheduled events include the WorldGymnastics Championships from Strasbourg, and a special appearance by the Harlem Globetrotters.

5:00
(2)(6) NHL: Hockey Buffalo Sabres at Montreal Canadiens
(3) La Soiree du Hockey: Les Sabres de Buffalo rencontrent les Canadiens de Montreal.
(4) Wide World Of Sports: Coverage of the World Individual Gymnastics Championships from Strasbourg, France.

EVENING

8:30
(3) La Course Autour du Monde

SUNDAY

9:00
(8) Football: All-stars from the Pac 10 and Big 8 decide conference supremacy in this year's Challenge Bowl.

AFTERNOON

12:00
(13) Curling: Super League Curling is presented from the Vancouver Curling Club.

1:00
(4) The Superstars (Season Premiere): Top athletes compete in a variety of sporting events in this first of four men's preliminary rounds from Freeport in the Bahamas. Among those competing are defending champion Wayne Grimditch, Dwight Stone, Ron LeFlore, George Brett, and Doug Collins.
(7) Grand Prix Masters Tennis: Eight male tennis players who have collected the most points on the Grand Prix circuit during the year compete in this championship event, live from Madison Square Garden in New York City.

1:30
(5) Golf: Coverage of the final round of the 20th annual Bob Hope Desert Classic from Wells Country Club in Palm Desert, California.

2:00
(2) Gymnastics: The Chinuchi Cup competition is presented from Japan.

2:15
(4) International Championship Boxing (Premiere): Live coverage of a 15-round WBC World Welterweight Championship bout between titleholder Carlos Palomino and Wilfredo Benitez, from San Juan, Puerto Rico.

3:00
(7) Challenge Of The Sexes (Season Premiere): Male and female athletes are pitted against each other in a variety of sporting events, this week featuring Cynthia Woodhead vs. Jesse Vassallo, swimming; Teri Kezar vs. Jeff Gutierrez, motorcycle jump, and Martina Navratilova vs. Roscoe Tanner, tennis.

3:30
(4) Wide World Of Sports (Season Premiere): The Harlem Globetrotters perform in Nashville, Tennessee, making a special appearance at the Grand Ole Opry with a variety of country music artists.

3:45
(7) NBA Basketball: Regional coverage of New York Knicks at Kansas City Kings; Chicago Bulls at Milwaukee Bucks; Los Angeles Lakers at Seattle SuperSonics

4:00
(2) Curling: Rick Folk vs. Bobby Nichols

5:05
(9) Soccer Made In Germany

8:00
(11) College Basketball California vs. Washington

11:10
(3) Nouvelles du Sport

THURSDAY
MORNING

6:25
(8) Great American Game

EVENING

9:30
(11) Ski-In Host: Jack Eddy.

10:10
(9) College Basketball Oregon vs. Washington

11:10
(3) Nouvelles du Sport

Canada's West Today

Action-Packed Albertans' Life on CBC

The Albertans, using the popular and effective mini-series format, tells a story that deals with tomorrow's headlines. Part One, which will be telecast on Sunday Jan. 14, at 9 p.m., (Channels 2 and 6) begins a story set in the shadow of the mountains of Alberta, a story rich with action and intrigue.

Three threads run through the saga of The Albertans, threads tied together by a compelling and personalized study in contrast. The traditional old world of the pioneer-inspired cattle ranchers, the new world of the petro-chemical industry with its business tycoons and power seekers, and the concerns of the Native people willing to translate their memories of the past into action, all come together in this sweeping, yet warmly human, drama.

Internationally known star Leslie Neilsen heads an extremely fine cast. He plays Don MacIntosh, a brash, aggressive industrialist who is instrumental in creating a joint venture between Canadian and European interests, a venture that will produce a three hundred million dollar petro-chemical plant in the heart of Alberta. Brilliant young actor Gary Reineke plays Peter Wallen, a dynamic young businessman who has risen from a poor urban childhood to the head of his own construction firm. He represents the new breed of Albertan, whose actions will have far-reaching affects on Western Canada. Veteran actor George Waight is Carl Hardin, a rugged, independent rancher who is struggling to hold on to the land he has worked for over thirty years.

Throughout The Albertans we are aware of the problems of the Native people living ol the reserve near the Hardin ranch. George Clutesi plays Isaac, old and set in his ways, he tries to cope with changing times. Albert Angus plays his grandson Johnny, who joins with a group of radicals willing to take violent action in order to affect the decisions concerning Native land claims.

The Albertans, although it is fiction, takes a larger than life look at the West in the late seventies, depicting the vitality and values of its people.

Lyal Brown, the author of The Albertans, is from the region of which he writes.

Part 2 of The Albertans will be telecast on January 21, 9-10 p.m. Part 3 will be telecast on January 28, 9-10 p.m.

Leslie Nielsen

George Clutesi

SOPHIA LOREN AND GEORGE PEPPARD in Operation Crossbow, a 1965, action-filled Second World War drama about Allied agents assigned to seek and destroy secret German rocket sites. Also starring in the film are John Mills and Trevor Howard.

John Hearn's Collectibles

C. McDougall of Thorold has a number of spatterware pieces which he would like to identify and date.

Easier said than done. Most of it originates from the Stoke on Trent potteries in England during the 19th century and almost none of it is marked because the potters themselves thought little of it. It was the cheap line made for exporting to working class consumers in North America.

Spatterware is, as the name implies, a ceramic which has been decorated by tapping a brushful of paint over the surface in a more or less abstract fashion. The results can be quite interesting. No two are ever quite alike and colours reflect whatever happened to be available, giving rise to often bizarre combinations.

Areas would be maked out in the same way that you might recently have applied the shape of a candle or a reindeer to a window pane and sprayed snowflakes around it. The method is effective enough but when you compare it with the meticulous artistry of Wedgwood, Spode and Minton during the same period, it is obvious that no one was taking it very seriously.

Commonly enough a plate would be spattered around the perimeter and the centre decorated with a hand painted paenhen or maybe a transfer design of some kind.

Far more interesting is the sister art of spongeware. Again the treatment is crude — possible the work of some of the myriad minor potteries which never became favous. Instead of spattering with a brush the design would be applied with a sponge dipped in pigment. The sponge could be cut to some primitive shape — a daisy, a star and bird — and because it was applied by hand on some kind of production line basis, no two shapes would be exactly the same and there was nothing machine-like about the symmetry. Again the results were often charming.

If I have given the impression that spatterware is just some amusing primitive of no particular value I had better correct it. Precisely because they were never treated as Sunday best relatively few pieces have survived and authentic paenhen items may command hundreds of dollars. Spongeware, which I find much more charming goes for rather less but all are quite pricey.

An ironic quote from Florence Howe, writing about collectibles some 25 years ago — 'Old stoves in today's electrically operated space age are fast becoming as obsolete as the horse and buggy. Should world conditions ever create an oil shortage these old wood burning stoves could become the pot of gold at the end of the heatless householder's rainbow. Hopefully no such situation will ever arise, but these antique heat makers still have a place even in todays affluent society'. If she only knew!

Glancing through her article which is illustrated with pictures of wood burning stoves of the early and mid 19th century) I was surprised to find them all too familiar. They are now being reproduced to serve a growing conservation market, the interesting twist being that instead of claiming the reproductions to be authentic antiques they are being offered as up-to-date scientific designs in which modern technology is brought to bear on the problems involved in combusting the humble log. This is not to belittle the products appearing in your local fireplace shop. They are excellent. They always were.

Reader's letters should be addressed to Collector's Items, c/o Victoria Press, R.R. =1, Lowbanks, Ontario.

Soap Opera Scene

One Life Enough for Jameson

By JOHN GAUDAS

MOVE OVER, ROBERT REDFORD. Every now and then an actor comes from the world of soap operas and starts a slow and steady climb towards stardom. At first, his steps are almost too small to be noticed but eventually the roles get better and bigger and then he's primed for the big time. That's when luck comes in; and, so far, Jameson Parker, who wowed the ladies as Brad Vernon in One Life to Live, has been lucky.

When the time came for Jameson to sign a new contract for One Life to Live, he weighed the prose and cons. He enjoyed his tenure on the popular TV soap but during the two years he appeared on the afternoon drama, he had three different fathers (Farley Granger, Bernie McInnery and Anthony George) and that was a bit disconcerting. So he decided to leave for films.;

Since making his decision, Jameson won a good co-starring part in a CBS TV movie, Women of West Point, which stars Linda Purl and Andy Stevens.

Jameson, whose father was with the State Department Foreign Service, grew up in such diverse locations as Belgium, Switzerland, Germany and, for the most part, in Virginia. While attending boarding school in Vermont, he had a reputation for being quite a daring young man and he recalls putting a cow in the room of a classmate none of the students could stand.

After college, he was visiting a friend in New York who happened to be an actor, and before long, Jameson wanted to become an actor, too. He studied and began winning stage roles. He also did some TV commercials which led directly to his being cast in the soap opera Somerset. After Somerset, the part of Brad Vernon in "One Life to Live" made him a daytime TV star. The next step is to repeat the success in prime time TV and then movies.

Married and an expectant father, Jameson made his film debut in the forthcoming The Bell Jar, based on the novel by Sylvia Plath, which stars Marilyn Hassett and is directed by Larry Peerce. When Jameson arrived on the set for his first day of shooting, he found out the producers were going to shoot a nude love scene. He called it "baptism under fire" but he got through it.

Jameson would like to be a big star, of course, but first and more important, he wants to be considered a good actor.

PLOT PORTENTS. Linda is on the hot seat; Bob is suspicious and has hired a private investigator on Days of Our Lives. Julie can't understand why Doug is unable to trust her brother Steve. And Donna refuses to be reasonable over the subject of abortion. Pete will be lucky to escape marriage at this stage. On the cheerful side, Bill becomes chief of surgery, and Theresa warms up to lonesome Robert.

Even Jill is unable to fool Stuart Brooks on The Young and the Restless with her fake pregnancy. Stuart only has eyes for a beaming Liz Foster. Snapper appears to be getting along with Chris, but will Brock take the time and effort to help troubled Casey Reed? At least Brock has some influence with Nikki, Casey's sister. Kay Chancellor attempts to deal face to face with Derek's ex-wife Suzanne, a risky encounter for the emotional grand dame.

Frank is sworn in as a U.S. senator while Joe and Edmund are trapped in an explosion in Ryan's Hope. Siobahn goes up against a nasty landlord.

One Life to Live finds Jack telling Carla what's really on his mind. Vicki is formally indicted, and Dorian, taking a very sarcastic stance, jeopardizes her relationship with Paul.

Erica and Mark's mother, Maureen, engage in a little reciprocal blackmail in All My Children. Jeff finds out about Christine's job offer and they prepare to lock horns. Ray Gardner is holding Donna and Edna hostage and Chuck comes to their rescue.

CHANNEL CHATTER. Don Stewart (Mike Bauer in Guilding Light) recently flew to Columbia, S.C., in his own plane to participate in an annual March of Dimes telethon. Don left work on a Friday and winged down to South Carolina for the weekend, returning to work on Monday. . . . Fans will see two new actresses taking over major roles in Ryan's Hope this week. On Wednesday, there will be a new Mary Ryan played by Nicolette Goulet (no relation to Robert as far as we can tell). Nicolette replaces Kathy Tolan, who was the third Mary since the show went on the air. The original actress to play Mary was Kate Mulgrew, who graduated to prime time and will be seen in the starring role in the new series, Mrs. Columbo. The other new face on Ryan's Hope will be Robin Milan, who takes over as Delia on Thursday. Robin replaces Ilene Christen in the part. . . . The teenaged crowd has a new young man to fawn over in the person of Vincent Stewart, who has joined Search for Tomorrow in the role of Jackie Peterson, Buck's younger brother. Vincent is 16, and had a good role in the Pulitzer Prize-winning play, Shadow Box. . . . Last week, we announced that Richard Fasciano was creating the role of Dr. Paul Graham in Love of Life. Well, it now appears the part will be played by Gary Giem. Fame can be very, very fleeting in the world of TV soaps. . . . Veteran actress Valerie Cossart has come out of retirement to play Sarah Caldwell in Love of Life. She replaces the departing Joanna Roos, who has played the role for a number of years. Ms. Roos chose not to renew her contract. Ms. Cossart, who was born in England, has appeared in numerous Broadway shows and was in the cast of the earliest TV soap operas, The First Hundred Years. Incidentally, Jean Holloway, who writes for Love of Life, also wrote for The First Hundred Years. And the circle goes round and round.

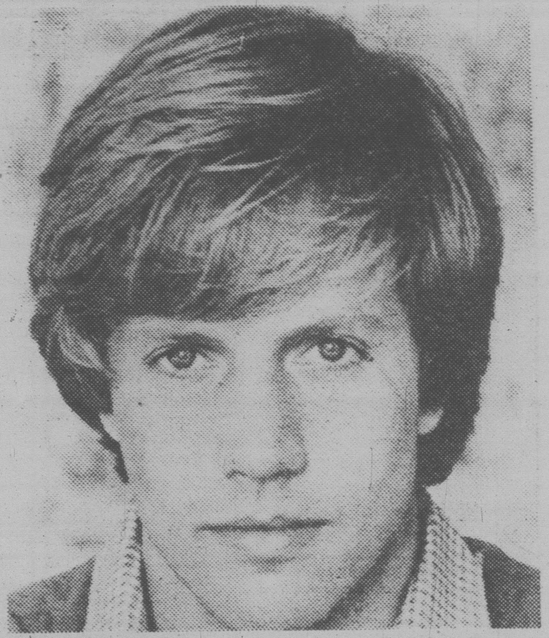

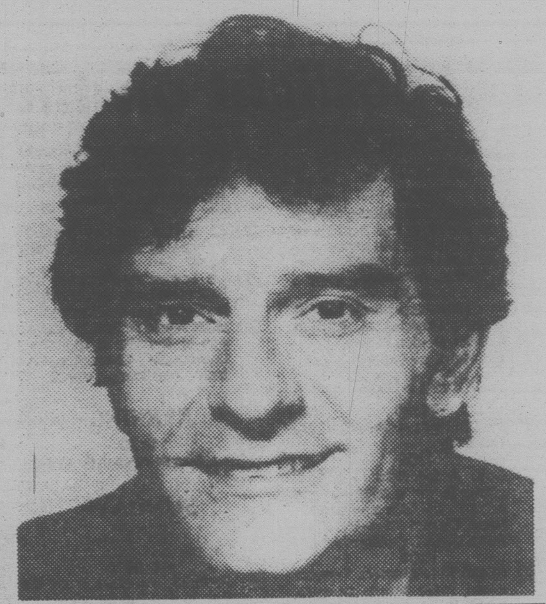

JAMESON PARKER, after quickening female hearts as Brad Vernon in One Life to Live, has left to go on to bigger roles. Don Stewart, below, who's Mike Bauer in Guiding Light, went winging one weekend for a distant March of Dimes stint.

La Petite Venetienne

—one inch light control almost invisible venetian blind.
—manufactured in Victoria.

Pacific Venetian Blinds Ltd.
1806 Cook St. 383-8515

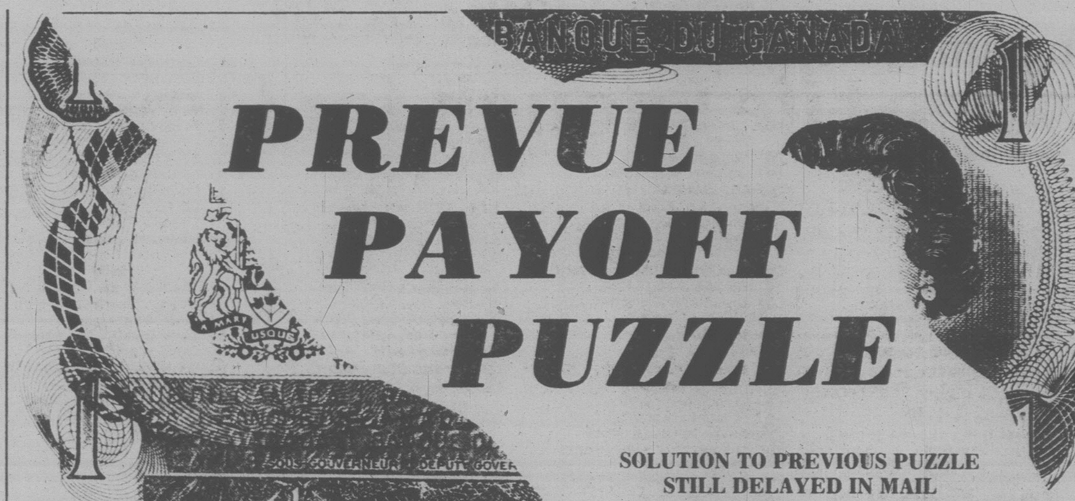

SOLUTION TO PREVIOUS PUZZLE STILL DELAYED IN MAIL

PREVUE PAYOFF PUZZLE is the intriguing word puzzle game the whole family will enjoy and have an opportunity to win a big cash award every week! THIS CROSSWORD is not a draw. It tests your knowledge of words and pays off for EVERY correct solution. All you have to do is complete each of the words in a criss-cross format. Clues are provided . . . even a work list which has all the correct answers, plus some you'll have to eliminate. But there are no trick words or guessing . . . careful thought will make you a winner! So start and play today!

PLEASE NOTE: EACH ENTRY MUST BE IN A SEPARATE ENVELOPE

CONTEST RULES

1. Solve the Prevue Payoff Puzzle by filling in the missing letters to make the words that you think best fit the clues. To do this read each clue carefully.

2. Check the word list. It has all the correct answers plus some you will have to eliminate.

3. You need not be a subscriber to this newspaper in order to enter. You may submit as many entries as you wish on the entry blank printed in this newspaper or exact-sized, clear, hand-drawn facsimiles of the printed entry blank. NO MECHANICALLY PRODUCED, PRINTED, MIMEOGRAPHED, etc. copies of the entry blank will be accepted. Each entry must contain the contestant's name, address and phone number or it will not be accepted.

4. Anyone is eligible to enter this contest except employees (and members of their families) of Victoria Press Ltd.

5. All entries MUST be mailed and bear a postmark. The paper is not responsible for entries lost or delayed in the mail. Entries for each week's contest not received for judging by 12 noon the following Wednesday are not eligible.

6. To qualify you must write your answer to one of the clues on the outside of the envelope. See coupon for instructions.

7. Prevue will award the current prize to the contestant who sends in an all correct solution. If more than one all correct solution is received the prize money will be shared equally. If no all correct solution is received, $50 will be added to the following week's prize.

8. There is only one correct solution to each puzzle and only the correct answer can win. The decision of the judges is final and all contestants agree to abide by the judges decision. All entries become the property of Prevue. Only one prize will be awarded to a family unit.

9. Everyone has the same opportunity to win for EVERY QUALIFIED ENTRY WILL BE CHECKED and the winner announced. No claiming is necessary.

10. Entries must be mailed to Prevue Payoff Puzzle, Victoria Press Ltd., Box 300, Victoria, B.C. V8W 2N4. One entry per envelope.

11. Prevue reserves the right to correct any typographical errors which may appear during the puzzle game.

12. Puzzle clues may be abbreviated and such words as AN, THE and A omitted.

CLUES ACROSS

4. A well trained .... shows considerable ability.
7. A public official.
8. It's possible to wonder how a man finds the energy for it.
9. A dishonest man.
11. An area of cement that's .... may carry abiding evidence of a dog having run across it!
12. It requires taking a good deal of responsibility.
13. Twisted or turned to one side.
14. Any object to play with.
17. As regards sleeping under canvas, something should be done about a bad draft finding its way through this.
19. Obviously, you don't want to .... anywhere where you are going to break anything.
22. .... fish you happen to see in a tank may well all be of the same species.
23. A man who has been this for practically the whole of his working life, can perhaps count himself lucky.
24. Even though it was out of sight, a burglar would probably find it.
15. Plane operator.
16. Tough though her soldier son might be, a mother probably won't like to think of him in .... living conditions.
18. Word that suggests a vessel.
20. The head or highest part.
21. Moisture that settles on grass, etc.

CLUES DOWN

1. If happy, can well tend to bring a smile to one's lips.
2. Quite small lapses can be enough to make a conscientious person ....
3. Any precious stone.
5. Just because people's .... include certain luxuries, they shouldn't be thought too self-indulgent.
6. May be sadly lacking in a routine whodunit seen on TV.
10. You have to have a good deal of skill to do this.
13. A teacher giving students a problem doesn't want to make the .... needlessly complicated.

WORD LIST

BONE	EMPLOYED	LEAP	STEIN
BORE	EMPLOYEE	LIVE	STERN
CAMP	EMPLOYER	MASTERY	TENT
CHAMP	FIVE	MYSTERY	TOP
CHEAT	FLIER	POLO	TOY
CHIMP	GEM	RENT	VENT
CORONER	GIN	SET	WET
COUPLES	GUN	SOLO	WORDING
COUPLET	HOMES	SORRY	WORKING
DAMP	HOPES	SPORT	WORRY
DEW	LEAN	SPURT	WRY

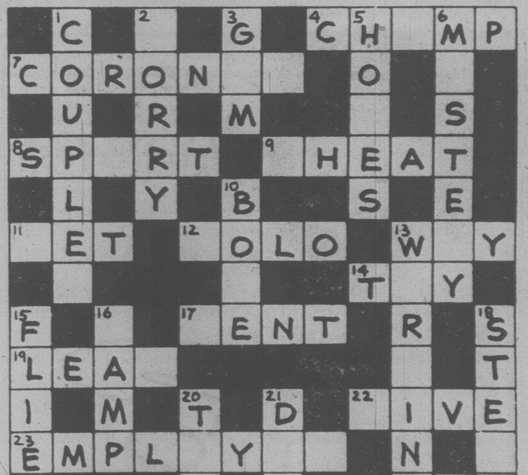

MAIL TO
PREVUE PAYOFF PUZZLE
VICTORIA PRESS LTD.
BOX 300.
VICTORIA, B.C.
V8W 2N4

IMPORTANT
TO QUALIFY WRITE YOUR **Answer to "1 Down"** ON THE OUTSIDE OF YOUR ENVELOPE

NAME ....
ADDRESS ....
....
.... PHONE ....

No registered letters or letters without the required 14 cents postage will be accepted for judging in this contest.

TV MAILBAG

By THOM MEAD

HOLLYWOOD — The TV Mailbag:

Q. Wasn't Kathy Witt of "Flying High" once a fashion model? Also, how about some information on her? — J.S. Canonsburg, Penn.

A. Kathy Witt, who plays Pam Bellagio in "Flying High," is a very successful model who is expanding her career into acting. She was born in Miami, Florida, her two elder sisters were successful models and she followed in their footsteps, landing her first assignment, a television commercial, when she was four.

At 16, after graduating from Coral Gables High School, Witt headed for Hollywood with a dream of landing a job in the movies. She was not sucessful. However, thanks to her continuing activity in modeling, she spent two and one-half years teamed with a couple of modeling profession's superstars - Jean Shrimptom and Twiggy — covering the U.S. on a promotional tour for a toiletries manufacturer.

In recent years, Witt has become quite successful in the heady world of New York modeling, where she was discovered by producer Mark Carliner for the starring role in "Flying High." Previously, her only dramatic work consisted of miniscule appearances in the movies "Lenny" and "Freebie and the Bean."

Witt is single and has brown hair and blue eyes. She's five-foot seven-inches tall and weighs 107 pounds. She resides most of the time in New Yord City.

Q. Could you tell me where I can write to Barry Manilow? — A.T. Warren, Ohio.

A. I suggest you write him in care of Arista Records, 1888 Century Park East, Los Angeles, Calif. 90067.

Q. In the recent reprise of "Gilligan's Island" where the gang is rescued only to be again stranded on the same island, why didn't Tina Louise return in her role as Ginger? She was the only regular missing. I understand she turned down the special rescue show because she wanted more money then the other regulars. Is this true? — M.B. Livermore, Calif.

A. Tina Louise said the issue wasn't money. When the original series ended in 1967, she had a hard time finding other acting assignments because she had been typecast as a scatterbrained female. After working hard to overcome this stereoptyping, she said she didn't want to risk being cast in the same old mold again. Consequently, she turned down the offer to appear in "Rescue from Gilligan's Island."

Q. What happened to William Jordan, who played Maj. Gatlin during the first season of "Project UFO?" He was replaced during the current season by Edward Winter, who plays Capt. Ben Ryan. — R.G.T. St. Thomas, Mo.

A. Jordan was not happy with his role in "Project UFO," believing his character was to superficial. He asked Executive Producer Jack Webb to provide more depth to the character of Maj. Gatlin but Webb refused. As a result, Jordan asked to be released from the series. Incidentally "Project UFO" has been cancelled by NBC because of poor ratings.

Q. As a rock music fan, I am intrigued over the theme music to "CBS Sports Spectacular." Could you tell me who plays the theme, the name of it and whether it is part of an album? — E.J. Sidney, B.C.

A. The theme music is titled "Fire on High" and played by Electric Light Orchestra (ELO). The song is part of the album "Face the Music."

Q. What happened to Mark Dante in "General Hospital?" — S.S., Newark, Calif.

A. You are referring to Gerald Gordon, who played the role of Dante in the daytime soaper. The only explanation given was Gordon decided not to renew his contract.

Questions of general interest will be answered in the column. Volume of mail prohibits personal replies. Inquiries should be sent to Thom Mead, Copley News Service, in care of this newspaper.

Looking At Stars

By RUTH THOMPSON

Dave Prowse came over from England for three days of guest appearances recently on ABC's "Edge of Night," then winged home for the holidays.

He says he's hoping hard that "Edge . . ." will want him back for more episodes as a psychotic frogman. Because, while he certainly looked less cheery than in real life, at least his face was visible. Dave, in case you haven't already made the connection, is the perpetually masked Darth Vader of "Star Wars."

His big worry is timing. He moans that even if the writers bring back the frogman, the producers might hire another 6-foot-7 inch athlete and hide HIS face behind the goggles, etc., if Dave has already started location work on "Star Wars II."

Remember the **Louds** whose all-American family unit fell apart as PBS cameras documented their lifestyle? Well, at last, one happy note. Son **Grant Loud** debuted as a singer a couple of weeks ago at Reno Sweeney's supper club and made a hit with the critics as well as the patrons.

DAYTIME TV Programs (Monday-Friday)

MORNING

5:50
(12) PTL Club
6:00
(4) P.M. Northwest
(6)(8) University Of The Air
(7) Eye On The Northwest (Mon)
(7) Dialogue (Tue, Fri)
(7) Christopher Closeup (Wed)
(7) Human Dimension (Thu)
(11) 700 Club
6:05
(8) With This Ring (Mon)
(8) Signs Of Life (Tue, Thu)
(8) Davey And Goliath (Wed)
(8) Sacred Heart (Fri)
6:20
(8) Down To Earth
6:25
(8) King 5 Presents (Mon)
(8) Gardening With Ed Hume (Tue)
(5) How Come? (Wed)
(8) Great American Game (Thu)
(8) It's About Time (Fri)
6:30
(4) Not For Women Only
(6) Daybreak
(7) Sunrise Semester
(8) Romper Room
6:50
(12) News
6:55
(8) Shape Up With Sparling
7:00
(4) Good Morning America
(5) Today
(6)(8) Canada A.M.
(7) Captain Kangaroo
(11) Porky Pig And Friends
(12) CBS News
(13) Sports Page
7:25
(5) News
7:30
(6) Today
(7) Abbott And Costello
(11) Hanna Barbera Cartoons
8:00
(7) CBS News
(11) Little Rascals
(12) Frisky Frolics
(13) The Flintstones
8:25
(5) News
8:30
(2) It's Happening
(5) Today
(11) New Zoo Revue
(13) 100 Huntley Street
8:45
(2) Friendly Giant
9:00
(2) Marketplace (Mon)
(2) Coronation Street (Tue, Thu)
(2) Pacific Report (Wed)
(2) Fifth Estate (R) (Fri)
(3) En Mouvement
(4) Boomerang (Mon, Wed)
(4) Dusty's Treehouse (Tue, Thu, Fri)
(5) Seattle Today
(6) Webster
(7) Donahue
(8) Best Of Webster
(9) Sesame Street (R)
(11) Family Affair
(12) Dick Van Dyke
9:15
(3) Les Oraliens (Mon, Thu)
(3) Les 100 Tours de Centour (Tue, Fri)
(3) L'Evangile en Papier (Wed)
9:30
(2) Ombudsman (Mon)
(2) CBC Newsmagazine (R) (Tue)
(2) Canadian Authors (Thu)
(3) Passe-Partout
(4) Edge Of Night
(11)(12) The Price Is Right
10:00
(2) British Columbia Schools (Mon, Thu)
(2) Canadian Schools (Tue, Fri)
(2) Western Schools (Wed)
(3) Une Fenetre Dans Ma Tete (Mon)
(3) Animagerie (Tue, Thu)
(3) Tam Tam (Wed)
(3) La Boite a Lettres (Fri)
(4) Happy Days (R)
(5) High Rollers
(7) All In The Family (R)
(9) Electric Company (R)
(13) Ed Allen
10:15
(3) Virginie (Mon, Fri)
(3) Minute Moumoute! (Tue, Thu)
(3) You Hou (Wed)
10:30
(2)(6) Mr. Dressup
(3) Magazine-Express
(4)(13) $20,000 Pyramid
(5) Wheel Of Fortune
(7)(12) Love Of Life
(8) Definition
(9) M Is For Music (Mon, Wed)
(9) Freestyle (Tue)
(9) Measure Up (Thu)
(9) Bread And Butterflies (Fri)
(11) Mike Douglas
10:45
(9) Self, Incorporated (Mon)
(9) Word Shop (Wed)
(9) Two Cents Worth (Thu)
(9) MeasureMetrics (Fri)
10:55
(7)(12) CBS News
11:00
(2) Sesame Street
(3) Les Trouvailles de Clemence (Mon-Thu)
(3) Environnement (Fri)
(4)(13) Family Feud
(5) Jeopardy
(6) Barton And Company
(7) The Young And The Restless
(8) What's Cooking
(9) Write On (Mon)
(9) Making Music (Tue, Thu)
(9) Natural Science Special (Wed)
(9) Truly American (Fri)
(12) Donahue
11:05
(9) Wordsmith (Mon)
11:15
(9) Jackson Junior High (Tue)
(9) Survival Economics (Thu)
11:20
(9) All About You (Mon)
(9) Two Cents Worth (Wed)
(9) Write On (Fri)
11:25
(9) Art For The Day (Fri)
11:30
(3) Harold Lloyd (Mon)
(3) Le Monde en Liberte (Tue)
(3) Mon Pays, Mes Amours (Wed)
(4)(13) Ryan's Hope
(5) Password Plus
(7) Search For Tomorrow
(8) Mad Dash
(9) Inside - Out (Tue)
(9) Cover To Cover (Fri)
11:35
(9) Survival Economics (Mon)
(9) About Safety (Wed)
(9) Write On (Thu)
11:40
(9) Write On (Wed)
(9) Inside - Out (Thu)
11:45
(9) Stories Of America (Tue)
(9) Cover To Cover (Wed)
(9) Environments In The State Of Washington (Fri)
11:55
(9) Explorers Unlimited (Mon)
(9) Art For The Day (Thu)

AFTERNOON

12:00
(2)(6)(7)(8)(11) News
(3) Vers l'Aventure (Mon)
(3) Lassie (Tue)
(3) Toumai (Wed)
(3) Demetan, la Petite Grenouille (Thu)
(3) Prince Noir (Fri)
(4)(13) All My Children
(5) Hollywood Squares
(9) Explorers Unlimited (Tue)
(9) Nova (Wed)
(9) Feeling Free (Thu)
(9) Teenagers Of The World (Fri)
(12) The Brady Bunch
12:08
(2) Switzer Unlimited
12:10
(9) Truly American (Mon)
12:15
(6) Ida Clarkson
(9) Art Cart (Tue)
12:30
(2) Search For Tomorrow
(3) Les Coqueluches
(5) Days Of Our Lives
(7) As The World Turns
(8) Alan Hamel
(9) Music Place (Mon, Thu)
(9) Roomnastics (Tue)
(9) Art Starts (Fri)
(11) Adam-12
(12) Noontime Fun
12:45
(9) Word Shop (Mon)
(9) M Is For Music (Tue)
(9) All About You (Thu)
(9) Stories Of America (Fri)
1:00
(2) CBC News
(4) One Life To Live
(6) Marcus Welby, M.D.
(9) Book, Look And Listen (Mon)
(9) Measure Up (Tue)
(9) Art Starts (Wed)
(9) M Is For Music (Thu)
(9) Write On (Fri)
(11) Movie
(12) All In The Family (R)
(13) Vancouver
1:05
(2) Bob McLean
1:10
(9) Natural Science Special (Mon)
1:15
(9) Environments In The State Of Washington (Tue)
(9) Inside - Out (Wed)
(9) Wordsmith (Thu)
(9) Art Cart (Fri)
1:30
(3) Le Telejournal
(5) The Doctors
(7) Guiding Light
(9) Measure Up (Mon)
(9) Two Cents Worth (Tue)
(9) Under The Blue Umbrella (Wed)
(9) Word Shop (Thu)
(9) Universe And I (Fri)
(12) M.A.S.H (R)
1:35
(3) Femme d'Aujourd'Hui (Tue-Fri)
1:45
(9) Making Music (Mon, Wed)
(9) All About You (Tue)
(9) Bread And Butterflies (Thu)
1:50
(9) Roomnastics (Fri)
2:00
(2) Edge Of Night
(4) General Hospital
(5)(8) Another World
(6) School Broadcasts
(9) Cover To Cover (Mon)
(9) Under The Blue Umbrella (Tue)
(9) Stories Of America (Wed)
(9) Art Cart (Thu)
(12) Love Experts
(13) Great Debate (Tue)
2:05
(9) Book, Look And Listen (Fri)
2:15
(9) Art Starts (Mon)
(9) Book, Look And Listen (Tue)
(9) Music Place (Wed, Fri)
(9) Explorers Unlimited (Thu)
2:25
(9) Truly American (Tue)
2:30
(2)(6) Beyond Reason
(3) D'Amour et d'Eau Fraiche (Mon)
(3) Cinema (Tue, Thu)
(3) Le Temps de Vivre (Wed)
(3) Les Ateliers (Fri)
(7) M.A.S.H (R)
(9) Teenagers Of The World (Mon)
(9) Book, Look And Listen (Wed)
(9) Rainbow's End (Thu)
(9) Self, Incorporated (Fri)
(12) Tic Tac Dough
(13) Party Game (Wed)
2:40
(9) Survival Economics (Wed)
2:45
(9) Cover To Cover (Tue)
(9) Bread And Butterflies (Fri)
(11) Cartoons
3:00
(2)(6) Take 30
(4) Merv Griffin
(5) Movie
(7) Dinah!
(8) Movie
(9) Over Easy
(11) Popeye
(12) Match Game '79
(13) Petticoat Junction
3:30
(2)(6) Celebrity Cooks
(3) Au Jardin de Pierrot (Mon)
(3) Fanfreluche (Fri)
(9) Consumer Survival Kit (Mon)
(9) Rainbow's End (Tue)
(9) Book Beat (Wed)
(9) Vegetable Soup (Thu)
(9) Over Easy (Fri)
(11) Banana Splits
(12) I Dream Of Jeannie
(13) Battle Of The Planets
3:45
(3) Les Chiboukis (Mon)
4:00
(2) Charlie Chaplin
(3) Bobino
(4) Six Million Dollar Man
(6)(8) The Price Is Right
(7) EveryDay
(9) Sesame Street
(11) Krofft Superstars
(12) Funorama
(13) Bewitched
4:30
(2) Catch Up! (Mon)
(2) Pencil Box (Tue)
(2) Magic Lie (R) (Wed)
(2) What's New? (Thu)
(2) Friday Afterschool (Fri)
(3) Le Gutenberg (Mon)
(3) Les Contes Orientaux (Tue)
(3) Le Grenier (Wed)
(3) Pop Citrouille (Thu)
(3) Es-Tu d'Accord? (Fri)
(11) Leave It To Beaver
(12) Gilligan's Island
(13) Hollywood Squares
5:00
(2) The Partridge Family
(3) L'Heure de Pointe
(4)(7)(13) News
(5) Carol Burnett And Friends
(6) Sanford And Son
(8) Six Million Dollar Man (Mon, Tue, Thu, Fri)
(8) That's Hollywood (Wed)
(9) Mister Rogers (R)
(11)(12) I Love Lucy
5:30
(2) All In The Family
(5) News
(6) Vancouver Island News
(8) Western Express (Wed)
(9) Electric Company (R)
(11) The Partridge Family
(12) Andy Griffith

TRIVIA TEASERS

WELLES GREAT 'TALK SHOW'

By DON FREEMAN

HOLLYWOOD — With his voice of bottled thunder (to borrow an apt phrase from Kenneth Tynan) and the presenee of two King Lears, Orson Welles came along, once again, to dominate a Merv Griffin talkfest. "He's a living, breathing talk show," said Griffin of Welles.

I wouldn't argue with that assessment. "He was born not only for great movies and great stage plays, but for talk shows," Griffin went on. "You can lead him in amy direction and he'll talk. 'Ask me anything,' Orson said to me. And I will."

When I see Orson now, I am put in mind of my favorite Wellesian story that dates back to the time when he was at the crest of his fame. Welles was then on a lecture tour and he found himself booked in a small town in Idaho. As he ascended the podium, he glanced about the vast auditorium and saw that his entire audience consisted of seven or eight people.

In that majestic, rumbling voice of his, Welles proclaimed to the slim assemblage:

"My name is Orson Welles. I am an actor, a writer, a director, a producer, a cinematographer, a columnist and, of course, a lecturer. Tell me, why is it that there are so many of me — and so few of you?"

Now the years have passed and here is Orson Welles, a mammoth presence in his black capelike outfit, and he started off on the Griffin show preforming a stunt of — what? Legerdemain, I suppose. Hocus-pocus, verbal sleight-of-hand, mystical trickery, conspiracy with the gods of chance.

Whatever it was, given the Welles touch and the Welles drama, it was matchless show business and the studio audience — and those at home watching, I suspect — responded with resounding enthusiasm and proper awe.

"What is the fascination you find in magic?" Griffin inquired of his guest.

"Magic," said Welles, his tone oddly conspiratorial, "is a kind of theater and if it works, because it can fail, it does what I love — it arouses a certain sense of wonder. As anyone who does magic can't deny, it's a part of us that never grew up, one of the toys we never abandoned."

Griffin asked about fortune-tellers. "Dangerous people," said Welles, "who have a kind of power over other people that repels me."

Extrasensory perception? Welles dwelled briefly on the experiments at Duke University and he mentioned that the Soviets are way ahead of us in that regard. "Fifty years from now, we'll understand such things as we now understand TV."

CABLE 10 CABLEVISION VICTORIA

TOLSTOY — WRITER & PHILOSOPHER

"The Man And His Works" is discussed by students and professors from UVic and the University of Waterloo who participated in the Tolstoy Symposium surrounding the 150th Anniversary of his birth (Nov. 23-25 at UVic). Also included is a Tolstoy private photograph collection belonging to Mr. and Mrs. Leo Finegold. Watch the programme on Cable Ten Victoria. Friday, Jan. 19th at 8:30 p.m.

CABLE 10 CABLEVISION VICTORIA

SATURDAY: Complete TV Program—Jan. 13

MORNING

5:50
(12) Agriculture U.S.A.
6:00
(6)(8) University Of The Air
6:20
(12) Anchor
6:30
(4) Viewpoint On Nutrition
(5) Baggy Pants - Nitwits
(6) Dale Harney Magic Palace
(7) Sunrise Semester
(8) Dale Harney
(11) News
6:50
(12) News
7:00
(4) Scooby's All-Stars
(5) Galaxy Goof-Ups
(6) Travel '78
(7) Idea Thing
(8) Cross Country Ski School
(11) A Better Way
(12) Frisky Frolics
(13) Sports Page
7:30
(5) Fantastic Four
(7) Dialogue
(8) Joys Of Collecting
(11) Public Policy Forum
8:00
(2) Parade
(3) Ecole de Ski Sun Life
(5) Godzilla Super 90
(6) Wrestling
(7) Popeye
(8) Red Fisher
(9) Sesame Street (R)
(13) Godzilla Power Hour
8:30
(3) Passe-Partout
(4) Superfriends
(8) Gastown Gang
(11) Idea Thing
(12) King Kong
9:00
(2) Just William (R)
(3) Candy
(6)(8) Circle Square
(7) Abbott And Costello
(9) Mister Rogers (R)
(11) 60 M.P.H.
(12) Groovie Ghoulies
(13) Battle Of The Planets
9:30
(2) Peanuts And Popcorn
(3) Karino
(5) Daffy Duck
(6) Jerry Falwell
(7) Superman
(8) Let's Go: A program for youngsters, created by children themselves and providing unlimited opportunities to learn about their world.
(9) Once Upon A Classic "Secret Garden: A Tantrum" Mary is the only one who can quiet Colin when he claims that a "lump" is growing on his back.
(11) Peoples And Customs
(12) Amazing Chan And The Chan Clan
(13) Spiderman
10:00
(3) Au Coin de Ma Rue
(4) Fangface
(5) Yogi's Space Race
(7) Football: Top college seniors representing the North and South meet in the annual Senior Bowl from Ladd Stadium in Mobile, Alabama.
(8) George "George On The Rocks": A friend of Helga's is mistakenly under the impression that George is a fearless St. Bernard until an unexpected incident causes the lovable dog to show his true colors. (R)
(9) Studio See
(12) Josie And The Pussycats
(13) Merrie Melodies
10:30
(2)(6) CIAU Basketball: Saint Mary's Huskies vs. Wilfrid Laurier Golden Hawks
(3) Les Heros du Samedi
(4) Pink Panther
(8) Kidstuff: A program for preteens designed to both educate and entertain.
(9) Vegetable Soup
(11) Flipper
(12) Tarzan - Super Seven
(13) Rocket Robin Hood
11:00
(4) Weekend Specials: "If I'm Lost, How Come I Found You?" Two bank robbers find everything but seclusion in the wacky house they have chosen as a hideout. (Part 2 of 2) (R)
(5) Fabulous Funnies
(9) Chemical Dependencies And Society
(11) Hot City Disco
(13) 100 Huntley Street Telethon: David Mainse and Frank Funk host the telethon with music provided by Jean Mainse and Glen Rutledge with Reynold Rutledge and Bruce Stacey as soloists.
11:30
(3) Telejeans
(4) American Bandstand
(5) Bay City Rollers
(8) Showbiz
(9) Chemical Dependencies And Society

AFTERNOON

12:00
(3) Declic
(5) Vegetable Soup
(8) Discover
(9) Footsteps "No Comparison" A two-year-old's parents learn that their daughter is an individual who must mature at her own rate.
(11) Movie: ** "Ski Party" (1965) Frankie Avalon, Dwayne Hickman. A pair of college men pose as girls to find out why a fellow classmate is so successful in his romantic endeavors.
(12) Space Academy
12:30
(2)(6) Curling: Lukowich vs. Pidzarko
(3) Cine-Jeunesse
(4) Bonkers!
(5) Treasures Unlimited
(8) Feel Like Dancin'
(9) Anyone For Tennyson? "Ogden And Dorothy, Phyllis And Yip" Jack Lemmon and the First Poetry Quartet present a program of light verse by Ogden Nash, Dorothy Parker, Phyllis McGinley and Yip Harburg, four of America's wittiest poets.
(12) Fat Albert
1:00
(4) Action: Inner City
(5) Golf: A top field of golfers compete for a $50,000 first prize in the 20th annual Bob Hope Desert Classic, from Palm Desert, California.
(7) Ark II
(9) Movie: *** "The Cabinet Of Dr. Caligari" (1919) Conrad Veidt, Lil Dagovar. Silent classic about a somnambulist under the spell of a mad doctor.
(12) Outlook
(13) 100 Huntley Street Telethon (Cont'd)
1:30
(2) Mr. Chips
(4) Harold Lloyd
(6) News Review
(7) 30 Minutes: Christopher Glenn talks to teenage parents; Betsy Aaron reports on teenagers who organize and run their own businesses.
(8) McGowan And Company
(12) Perspective
2:00
(2) Movie: ** "Rock Around The Clock" (1956) Bill Haley And The Comets, Johnny Johnston. An unknown small-town band becomes successful after debuting in New York.
(3) Bagatelle
(4) F-Troop
(6) Sports Review
(7) Grand Prix Masters Tennis: Eight male tennis players who have collected the most points on the Grand Prix circuit during the year will compete in this championship event, live from Madison Square Garden in New York City.
(8) Journal International
(11) Movie: ** "Tarzan And The Great River" (1967): Mike Henry, Jan Murray. Tarzan tries to quell attacks on small native communities by a powerful tribe led by a river tyrant.
(12) Best Of 700 Club
2:30
(4) Mister Roberts
(6) Island Country Garden
(8) Flim Flam: Orson Bean presides over a game of frauds, scams, schemes and hoaxes. Nicole Morin and Don Ryan are regular panelists.
3:00
(3) Hebdo-Samedi
(4) NFL Game Of The Week
(5) College Basketball: Washington at Stanford
(6) Maturity: The Golden Years
(8) Wrestling
(9) Magic Method Of Oil Painting
(13) 100 Huntley Street Telethon (Cont'd)
3:30
(2) Wild Kingdom
(4) Professional Bowlers Tour: Coverage of the $125,000 Showboat Invitational from the Showboat Lanes in Las Vegas, Nevada.
(6) Travel Journal
(7) TBA
(9) Lowell Thomas Remembers... "History of Aviation 1903 — 1960, Part II" Scenes of the "Red Baron;" a recreation of the first Atlantic Ocean flight; circling the globe for the first time.
(12) Star Trek
3:45
(11) Our Gang
4:00
(2) Reach For The Top
(3) La Femme Bionique
(6) Discover
(7) TBA
(8) Wide World Of Sports: Scheduled events include boxing from Detroit with Clyde Gray vs. John Hearn, the World Gymnastics Championships from Strasbourg, and a special appearance by the Harlem Globetrotters.
(9) Firing Line "1979: A Conservative View" Guests: Philip Crane (R-Ill.), Jack Kemp (R-N.Y.), Jeffrey Bell, Richard A. Viguerie, James Buckley. (Part 1 of 2)
(11) Voyage To The Bottom Of The Sea: "A Time To Die" The Seaview is threatened by a time traveler.
(12) Funorama
4:30
(2) News
(6) Capital Comment
(7) TBA
(12) Our Gang
5:00
(2)(6) NHL Hockey: Buffalo Sabres at Montreal Canadiens
(3) La Soiree du Hockey: Les Sabres de Buffalo rencontrent les Canadiens de Montreal.
(4) Wide World Of Sports: Coverage of the World Individual Gymnastics Championships from Strasbourg, France.
(5) Journey To Adventure
(7) Abbott And Costello
(9) Evening At Symphony: Haydn's Symphony No. B in B-Flat Major and Parts III and IV of "The Seasons."
(11) Twilight Zone: "Mr. Dingle, The Strong" Luther Dingle is the unlikely candidate of an alien experiment with humans.
(12) Ruff House
(13) News
5:30
(5)(7) News
(11) Twilight Zone: "Static" Ed Lindsay has an old radio, which only picks up old radio shows.
(12) 30 Minutes: Christopher Glenn talks to teenage parents; Betsy Aaron reports on teenagers who organize and run their own businesses.
(13) Mary And Michael

EVENING

6:00
(5) NBC News
(7) CBS News
(8) News
(11) Star Trek: "The Tholian Web" The Enterprise is surrounded by an alien web as Spock and McCoy search for Kirk's body which was lost in space.
(12) Weekend
(13) Carol Burnett And Friends
6:30
(4) News
(5) Animal World
(7) Mary Tyler Moore: "Mary Richards Falls In Love" Mary has fallen in love, but she finds it hard getting used to her boyfriend's publicly expressing his emotions.
(9) Once Upon A Classic "Secret Garden: I Am Colin" Mary finally meets her uncle, and then later her cousin Colin.
(13) Bob Newhart
7:00
(4) Lawrence Welk
(5) Wild Kingdom
(7) $1.98 Beauty Show
(8) Nancy Drew: "Mystery Of The Diamond Triangle" Nancy is baffled after she sees a car go off the road but neither the vehicle or its driver can be found afterward. (R)
(11) Hee Haw: Guests, Charley Pride, T.G. Shepard.
(12) $100,000 Name That Tune
(13) Western Front: "Montage Of Vancouver's Highlights"
7:05
(9) Nova: "The Long Walk Of Fred Young" From Navajo Indian boy to nuclear physicist, the life of Dr. Frederick Young is profiled.
7:30
(3) Le Renard dans l'Ile
(5) The Gong Show
(7) Family Feud
(12) Movie: *** "Melody" (1971) Jack Wild, Mark Lester. Two pre-teenagers learn a little about life as they struggle through learning experiences in a British school.
8:00
(2) Dance Fever: Ted Lange and Deney Terrio preside over a fast-paced disco setting filled with music and dancing.
(4)(13) Welcome Back, Kotter: Vinnie agrees to walk down the wedding aisle with Epstein's cousin Angelina.
(5)(6) CHiPs: Ponch, Jon and Sgt. Getraer (Robert Pine) are assigned to determine the cause of a multiple-fatality accident in which a CHP unit was involved.
(7) The White Shadow: Coach Reeves launches his own minority rights protest when Ricky Gomez is forced off the basketball team because of bad grades.
(8) Movie: ** "Murder in Music City" (1979) Sonny Bono, Lee Purcell, Claude Akins. Mystery made for television about two newlyweds who turn amateur detectives. Filmed in Nashville and New York.
(11) Hee Haw Honeys
8:15
(9) Best Of Laurel And Hardy: Stan and Ollie in "The Music Box" (1932) and "Blockheads" (1938).
8:30
(2) Bonkers!
(3) La Course Autour du Monde
(4) Carter Country: Chief Roy almost creates an international incident when he tries to help a Russian dancer defect.
(11) Pop! Goes The Country: Guests, Bill Anderson, Mary Lou Turner, Connie Smith.
(13) One Day At A Time
8:40
(9) The Fall And Rise Of Reginald Perrin
9:00
(2) The Paper Chase
(4)(13) Love Boat: "Second Time Around" Tina Louise, Lyle Waggoner; "The Now Marriage" Peter Marshall, Barbara Rush; "My Sister, Irene" Martha Raye, Ray Bolger.
(5) Movie: ** "Who's Killing The Stuntmen" (1977) Robert Forster, Fiona Lewis. A veteran Hollywood stuntman joins a movie cast to learn why three other stuntmen, including his brother, were killed during the filming.
(6) How The West Was Won
(7) GE Theater "Champions: A Love Story" James Vincent McNichol and Joy LeDuc portray two young people who become closely involved with each other on both a personal and professional level while attempting to win the national figure-skating championships.
(11) Nashville Music: Guests, The Statler Brothers, Barbara Mandrell, Johnny Gimble.
9:15
(9) Live From Wolf Trap: "Sarah Vaughan Sings Gershwin With The National Symphony Orchestra" Sarah Vaughan performs an all-Gershwin concert with the National Symphony, conducted by Christian Badea.
9:30
(3) Femme d'Aujourd'Hui
(11) Country Northwest Featuring Gerry Andal, Pat Roberts and the Evergreen Drifters.
(12) Movie: *** "Operation Crossbow" (1965): Sophia Loren, George Peppard. The Allies attempt to destroy a group of German missile building sites.
10:00
(2) A Nice Show Like You
(4)(8) Fantasy Island: A young woman (Eve Plumb) seeks the truth behind her brother's deaths; and a man (George Maharis) dreams of becoming a millionaire.
(11) Movie: **** "The Barefoot Contessa" (1954) Humphrey Bogart, Ava Gardner. Flashbacks at a funeral reveal the tragic and wasted life of a glamour girl.
(13) Vic Damone: "Australia For The Fun Of It" Vic Damone and Barbara Eden serve as guides in a visit to Australia, the land down under.
10:30
(3) Le Telejournal
10:45
(3) Nouvelles du Sport
11:00
(2)(6) CBC National News
(3) Les Affaires de l'Etat "Le Parti Liberal"
(4)(5) News
(7) Movie: ** "Two People" (1973) Peter Fonda, Lindsay Wagner. An AWOL soldier has an affair with a fashion model during her brief stay in Marakesh.
(8) CTV National News
(13) Sports Page
11:10
(3) Cinema: "Mariage au vert" (1970) Walter Matthau, Elaine May. Un homme qui a dilapide la fortune heritee de son pere veut continuer son train de vie.
11:15
(2) Provincial Affairs
(4) ABC News
(6) Vancouver Island News
(9) Fawlty Towers: Basil creates chaos by trying to impose his views on sexual promiscuity on his clients and staff. (Part 3 of 6).
11:20
(2)(8) News
11:30
(4) Movie: *** "The Secret Night Caller" (1975) Robert Reed, Hope Lange. A respectable family man has an obsession to make obscene telephone calls.
(5) Saturday Night: Live Host, Art Garfunkel. Guest: Stephen Bishop. (R)
11:45
(2) Movie: *** "Pal Joey" (1957) Frank Sinatra, Rita Hayworth. A wealthy socialite finances a nightclub for an entertainer, but he is reformed by a lovely chorus girl.
(12) Movie: *** "The Americanization Of Emily" (1964) James Garner, Julie Andrews. Romance grows between a British war widow and a non-heroic officer assigned to provide his superiors with the luxuries of home.
12:00
(13) Movie: ** "Giant Spider Invasion" (1975) Steve Brodie, Barbara Hale. Enormous spiders threaten the populace of a large metropolitan area.
12:10
(6) Movie: ** "Stranger In Our House" (1978): Linda Blair, Lee Purcell. A young woman lives a nightmare when her mysterious cousin, whom she suspects of being a bonafide witch, moves in after being orphaned.
(8) Movie: ** "Rabbit Run" (1970): James Caan, Anjanette Comer. A former high school basketball star tries to run away from his dull present existence.
12:30
(11) News
12:50
(7) Jukebox Hostess: Twiggy
1:00
(4) News
(5) Movie: *** "No Way To Treat A Lady": (1968) Rod Steiger, George Segal. A psychotic killer of elderly women dresses in various disguises and eludes a persistent detective.
1:10
(3) Cinema: "Le Cerveau d'acier" (1969) Eric Braeden, Susan Clark. Pour assurer la defense du territoire americain, un savant a mis au point un cerveau electronique, mais les Russes ont egalement un cerveau semblable.
1:20
(7) News
1:30
(13) Movie: ** "Thunder In The East" (1953): Alan Ladd, Deborah Kerr. A blind girl attempts to help relieve tensions after a man sells guns to a Maharajah.
1:40
(2) Movie: ** "Nine Girls" (1944): Ann Harding, Evelyn Keyes. Police search for the murderer who is striking at a girls' sorority house.
2:00
(12) 700 Club
2:10
(6) Movie To Be Announced.
(8) Movie: ** "The Sun Also Rises" (1957) Tyrone Power, Ava Gardner. The 'lost generation' of the twenties drift and dreams its way through life after being disillusioned by World War I.
3:00
(12) News
4:40
(8) Emergency One! "The Tycoons": Paramedic Gage's dream of becoming top dog in the hot dog business is temporarily postponed.

Looking at Stars

Lulu Roman has lived another chapter of life since she wrote her autobiography after her victory over drugs five years ago. She wed in the interim, but the marriage quietly fell apart a year ago. Though she started discussing it only recently, she took the bust-up in stride.

Who knows (Lulu says she certainly doesn't!), maybe romance could strike again?

Seems she finaly met the champion fan of her antics on "Hee Haw," who's been penning her letters weekly. He's not in show business, just business, and she thinks that's swell.

She also likes his slim trim looks. And he likes her non-trim looks so well that when she dropped two pounds (to 278), he sent her a big box of chocolates to restore the lost fat fast.

SUNDAY: Complete TV Program—Jan. 14

MORNING

6:00
(6)(12) Perspective
6:30
(4) Worlds Of Women
(6)(8) National Film Board
(12) Outlook
6:45
(6)(8) Sacred Heart
(11) News
7:00
(4) Viewpoint On Nutrition
(5) Sunday Mass
(6)(8) Crossroads
(7) Christopher Closeup
(11) Jerry Falwell
(12) Weekend
(13) Sports Page
7:30
(4) This Is The Life
(5) I Like Myself
(6)(8) Discover
(7) Music And The Spoken Word
8:00
(4) Insight
(5) Pleasant Journeys
(6)(8) Joyce Kelly
(7)(12) Day Of Discovery
(9) Sesame Street (R)
(11) Jimmy Swaggart
(13) Scooby's Laff-A-Lympics
8:30
(2) Seagull Sam
(3) Passe-Partout
(4) Agriculture U.S.A.
(5) Gardening With Ed Hume
(6)(12) Jimmy Swaggart
(7) Oral Roberts
(8) Red Fisher
(11) Introduction To Life
9:00
(2) Sesame Street
(3) Wickie
(4) Boomerang
(5) Football: All-stars from the Pac 10 and Big 8 decide conference supremacy in this year's Challenge Bowl.
(6)(8) Rex Humbard
(7) It Is Written
(9) Sesame Street (R)
(11) Good News
(12) Anchor
(13) Godzilla Power Hour
9:30
(3) Draghetto
(4) Kidsworld
(7) Face The Nation
(11) Rex Humbard
(12) Robert Schuller
9:45
(3) Une Fleur M'a Dit
10:00
(2) Lassie
(3) Le Jour du Seigneur
(4) Kids Are People Too
(6)(8) Oral Roberts
(7) Eye On The Northwest
(9) Sesame Street (R)
(13) Rocket Robin Hood
10:30
(2) Green Doubledecker Bus
(6) Search
(7) Movie: ★★★ "The Long Gray Line" (1955): Tyrone Power, Maureen O'Hara. A retiring tech sergeant looks back upon his life, wishing he could go on in the Army.
(8) Day Of Discovery
(11) Robert Schuller
(12) Faith For Today
11:00
(2) Meeting Place: Archbishop James F. Carney and Msgr. Peter J. Mallon officiate from Holy Rosary Roman Catholic Cathedral in Vancouver, B.C.
(3) Marco Polo
(6)(8) It Is Written
(9) Sesame Street (R)
(12) Ernest Angley
(13) Flower Spot
11:30
(4) Animals Animals Animals "The Goat"
(6) Day Of Discovery
(8) Search
(11) Voice Of Calvary
(13) Italian Cooking

AFTERNOON

12:00
(2)(6) Music To See: A student brass quintet performs in St. John's, Newfoundland.
(3) La Semaine Verte
(4) Issues And Answers
(5) Americans
(8) Good News
(9) In Our Own Image
(11) Movie: ★★ "The Monster That Challenges The World" (1957): Tim Holt, Audrey Dalton. Atomic experiments result in radioactive beasts who kill.
(12) Jerry Falwell
(13) Curling: Super League Curling is presented from the Vancouver Curling Club.

Murray in Jamaica

This show puts the Super in Superspecial. Anne Murray in Jamaica on CBC-TV Sunday, Jan 14 at 8 p.m. Canada's top singer, Anne Murray, is joined by some of Jamaica's leading artists and musicians, including the Jamaica National Dance Theatre, calypso singer Lord Laro, and the Olive Lewin Folk singers, for an hour of Caribbean song-and-dance.

12:30
(2)(6) Money Magazine
(4) Directions
(8) Jimmy Swaggart
(9) In Our Own Image
1:00
(2)(6) Country Canada: "Pigs And Berries" The thousand-acre, multi-crop farm of devoted worker Lyle Vanclief near Belleville, Ontario is visited.
(3) A Communiquer
(4) The Superstars (Season Premiere): Top athletes compete in a variety of sporting events in this first of four men's preliminary rounds from Freeport in the Bahamas. Among those competing are defending champion Wayne Grimditch, Dwight Stone, Ron LeFlore, George Brett, and Doug Collins.
(5) We're Number One
(7) Grand Prix Masters Tennis: Eight male tennis players who have collected the most points on the Grand Prix circuit during the year compete in this championship event, live from Madison Square Garden in New York City.
(8) Youth For Christ
(9) Washington Week In Review
(12) Reverend Max Solbrekken
1:30
(2)(6) Hymn Sing: The Hymn Sing Chorus and Orchestra perform selections including "Adoration," "Praise Him, Praise Him" and "Thy Will Be Done."
(3) Aux Frontieres du Connu "L'Informatique" (1re de 4)
(5) Golf Coverage of the final round of the 20th annual Bob Hope Desert Classic from Wells Country Club in Palm Desert, California.
(9) Wall Street Week: "Happy New Year" Guest: Lucien O. Hooper, vice president, Thompson McKinnon Securities, Inc. (Part 2 of 2)
(11) Movie: ★★ "Buck Privates Come Home" (1947): Abbott and Costello, Tom Brown. Two soldiers return from the Army with a souvenir — a little orphan girl.
(12) PTL Club
2:00
(2) Gymnastics: The Chinuchi Cup competition is presented from Japan.
(3) A Communiquer
(6) Movie: ★★ "Snatched" (1972): Howard Duff, Leslie Nielson. The husband of a kidnapped woman refuses to pay a large ransom demand.
(9) Black Perspective On The News
2:15
(4) International Championship Boxing (Premiere): Live coverage of a 15-round WBC World Welterweight Championship bout between titleholder Carlos Palomino and Wilfredo Benitez, from San Juan, Puerto Rico.
2:30
(9) Great Performances
(13) Sports Probe
3:00
(7) Challenge Of The Sexes (Season Premiere): Male and female athletes are pitted against each other in a variety of sporting events, this week featuring Cynthia Woodhead vs. Jesse Vassallo, swimming; Teri Kezar vs. Jeff Gutierrez, motorcycle jump; and Martina Navratilova vs. Roscoe Tanner, tennis.
(8) Youth For Christ (Cont'd)
(11) Movie: ★★★ "Arrowhead" (1953) Charlton Heston, Jack Palance. Trouble erupts when a cavalry unit sets out to sign a treaty with the Apaches.
(13) Wrestling
3:30
(3) Cinema: "Les Petroleuses" (1971): Brigitte Bardot, Claudia Cardinale. Plusieurs affrontements ont lieu quand une femme et ses quatres freres convoitent un ranch occupe par une voleuse et ses soeurs.
(4) Wide World Of Sports (Season Premiere): The Harlem Globetrotters perform in Nashville, Tennessee, making a special appearance at the Grand Ole Opry with a variety of country music artists.
(5) Martin Luther King Celebration
(6) Emergency One!
(12) The Monkees
3:45
(7) NBA Basketball: Regional coverage of New York Knicks at Kansas City Kings; Chicago Bulls at Milwaukee Bucks; Los Angeles Lakers at Seattle SuperSonics
4:00
(2) Curling: Rick Folk vs. Bobby Nichols
(9) Beethoven Festival: "Beethoven's Seventh Symphony"
(12) Funorama
(13) Oceans Alive
4:30
(5) Great American Game
(6) McGowan And Company
(8) Question Period: Moderators Bruce Phillips and Charles Lynch interview top Canadian and international newsmakers.
(12) Our Gang
(13) Horst Koehler
5:00
(2) News
(3) Second Regard
(4) Alias Smith And Jones
(5) Meet The Press
(6) Student Forum
(8) Untamed World: "Penguins" All types of penguins from all corners of the world are featured in this definitive study of the distinctive bird.
(11) Tarzan: "The Perils Of Charity Jones" (Part 1) A spinsterish missionary from the Midwest is determined to fulfill her father's last wish.
(12) Movie: ★★ "The Golden Idol" (1954): Johnny Sheffield, Anne Kimball. Bomba protects a native village's sacred idol from a band of cutthroats.
(13) Global Weekend
5:05
(9) Soccer Made In Germany
5:30
(2) Starbuck Valley Winter
(5) News
(6) Vancouver Island News
(8) Capital Comment

EVENING

6:00
(2) World Of Disney: "Donovan's Kid" Timothy Donovan (Darren McGavin) and his sidekick (Mickey Rooney) attempt to free his wife and daughter from their scheming uncle. (Part 2 of 2)
(3) Hebdo-Dimanche
(4)(6)(8) News
(5) NBC News
(7) CBS News
(11) Star Trek: "For The World Is Hollow And I Have Touched The Sky" Kirk tries to save an alien space ship from destruction.
(13) Carol Burnett And Friends
6:10
(9) National Geographic Special: "Gold!" Camera teams travel the world to show how the precious metal is mined, transported and used, and how it affects our daily lives.
6:30
(4) Viewpoint On The News
(5) How Come?
(7) Around Here
(12) Andy's Party
(13) Bob Newhart: "Carol At 6:01"
7:00
(2)(6) Beachcombers: "Welcome, Swimmer" Old Moses (Chief Dan George) ends up in jail after protesting the construction of a bridge across the salmon run.
(3) A Cause de Mon Oncle
(4)(8) Hardy Boys
(5) World Of Disney: "Donovan's Kid" Timothy Donovan (Darren McGavin) and his sidekick (Mickey Rooney) attempt to free his wife and daughter from their scheming uncle. (Part 2 of 2)
(7)(12) 60 Minutes
(11) Outer Limits: "The Forms Of Things Unknown" An elusive and enigmatic madman has devised a machine that can "tilt" time and bring the dead back to life.
(13) Live At The Forum: "Hagood Hardy"
7:20
(9) Life Around Us
7:30
(2)(6) Science Magazine (Season Premiere): Host David Suzuki reports on ways in which fetal breathing can be monitored, the world's largest solar telescope, spider webs and the quartz crystal.
(3) Les Beaux Dimanches "Faut voir ca: Donald Lautrec"
8:00
(2)(6) Superspecial: "Anne Murray In Jamaica" The popular singer is joined by guests Valerie Harper, Lord Laro, and Ruth Buzzi for an hour of Caribbean song and dance which also features the Jamaica National Dance Theatre and the Olive Lewin Folk Singers.
(4)(8) Battlestar Galactica: The crew of the Galactica is attracted by an alien's mysterious powers and promises of an end to their search for Earth. (Part 1 of 2)
(5)(13) Centennial: "The Storm" Oliver Seccombe (Timothy Dalton), manager of the Venneford Ranch, is charged with fraud while the ranch itself is faced with a devastating blizzard; Levi Zendt (Gregory Harrison) encounters tragedy on his return to Centennial. (Part 8)
(7) All In The Family
(9) Variations From Vienna: Erich Leinsdorf conducts the Vienna Symphony in a concert of nineteenth and early twentieth-century music.
(11) Access
(12) To Be Announced
8:30
(3) Les Beaux Dimanches "Piege pour un homme seul"
(7) Alice: A minor war erupts between Mel, Flo and Vera when Alice is given two extra tickets to a celebrity ball.
9:00
(2)(6) The Albertans (Premiere): George Waight, Albert Angus and Gary Reineke star in the saga of three different families brought into direct conflict by their actions involving land claim settlements and a petro-chemical project; Leslie Nielsen is featured. (Part 1 of 3)
(4) ABC Movie: "The Dallas Cowboy Cheerleaders" (Premiere): Jane Seymour, Laraine Stephens. A magazine plans to publish a scandalous expose of the All-American girls.
(7)(8) Kaz
(11) Probe Host: Jack Eddy.
(12) Movie: ★★ "A Jolly Bad Fellow" (1964) Lee McKern, Janet Munro. A university professor creates an unusual poison which causes hysteria before death.
9:15
(9) Masterpiece Theatre: "The Duchess Of Duke Street: One Night's Grace" Louisa unravels a mystery involving Lord Haslemere and Charlie's cousin. (Part 13 of 15)
9:30
(11) Metro Outlook
10:00
(2)(6) Marketplace
(5) Weekend: Lloyd Dobyns reports on Japan's "Yakuza" gangsters of organized crime; Linda Ellerbee looks at "pigeon wars" in the Greenpoint section of Brooklyn.
(7) Dallas: Sue Ellen decides to leave J.R. and seeks comfort and understanding from Cliff Barnes.
(8) W-5: Child disabilities, illiterate adults and actress Melina Mercouri are the subjects of reports by Jim Reed, Helen Hutchinson and Henry Champ.
(11) The Kroeze Brothers
(13) Second City TV
10:25
(9) Isadora Duncan, Ken Russell presents a dramatic biography of the famous dancer.
10:30
(2)(6) Ombudsman
(3) Le Telejournal
(11) Best Of 700 Club
(13) Team Showdown
11:00
(2)(6) CBC National News
(3) Cine-Club: "Pousse-Pousse" (1974) Marthe Ndome Ewane, Marcel Nvondo. Le conducteur d'un triporteur, Pousse-Pousse, est amoureux de Rose, mais il a des problemes quant a son futur beau-pere.
(4)(5) News
(7) CBS News
(8) CTV National News
(12) Movie: ★★ "They Made Me A Criminal" (1939) John Garfield, Ann Sheridan. A fighter runs away after being made to believe that he committed murder while inebriated.
(13) Sports Page
11:15
(2) Nation's Business
(4) ABC News
(6) Provincial Affairs
(7) News
11:20
(2)(8) News
(6) Vancouver Island News
11:30
(4) Movie: ★★★ "Three Coins In The Fountain" (1954) Clifton Webb, Dorothy McGuire. Three girls get varying results after wishing on a coin at the fountain of Trevi.
(5) Movie: ★★★ "Mayerling" (1969): Omar Shariff, Catherine Deneuve. Austria's Crown Prince falls in love, an affair which ends in tragedy.
(7) Movie: ★★ "Short Walk To Daylight" (1972): James Brolin, Don Mitchell. A small group of people are trapped in a subway after an earthquake destroys New York City.
(9) We Interrupt This Year: 1978. Barbara Howar, Jeff Greenfield, Peter Stone, Richard Reeves, John Weidman and David Steinberg compete in a quiz on the major events of the past year.
11:45
(2) Movie: ★★★ "Member Of The Wedding" (1953): Julie Harris, Ethel Waters. A girl of twelve doesn't realize that she is leaving childhood behind for adolescence and is determined to go on her brother's honeymoon to escape her "drab" existence.
12:00
(11) News
(13) 100 Huntley Street
12:10
(6) Movie: ★★ "Rabbit Run" (1970): James Caan, Anjanette Comer. A former high school basketball star tries to run away from his dull present existence.
(8) Movie: ★★★ "The Unsinkable Molly Brown" (1964): Debbie Reynolds, Harve Presnell. A nouveau-riche couple is accepted in European society after being snubbed in Denver.
1:00
(12) News
1:25
(4) News
1:30
(7) Movie: ★★ "The Sad Sack" (1957): Jerry Lewis, David Wayne. After seventeen months in the Army, a private is still making blunders.
2:10
(6) Movie: ★★ "The Sun Also Rises" (1957): Tyrone Power, Ava Gardner. The 'lost generation' of the twenties drifts and dreams their way through life after being disillusioned by World War I.
2:25
(8) Movie: ★★ "The Deadly Dream" (1971): Lloyd Bridges, Janet Leigh. A man has a recurring dream in which a mysterious tribunal marks him for death.
3:23
(7) First Edition
3:55
(8) Emergency One! "One Of Those Days": A deaf child is trapped in an apartment house fire.
4:40
(6) Emergency One! "The Tycoons": Paramedic Gage's dream of becoming top dog in the hot dog business is temporarily postponed.

Low Cost
Storm Windows
do it yourself
or installed
386-7643
Ark Solar
2666 Quadra Street, Victoria.

MONDAY: Evening TV—Jan. 15

DAYTIME MOVIES

1:00
(11) ★★ "The Frogmen" (1951): Dana Andrews, Richard Widmark. A special Navy underwater team is assigned to destroy a Japanese base during World War II.
3:00
(5) ★★ "Pat Garrett And Billy The Kid" (1973): James Coburn, Kris Kristofferson. A newly appointed lawman is pressured by his superiors to capture his life-long friend, Billy the Kid.
(8) ★★★★ "Battle Hymn" (1957): Rock Hudson, Martha Hyer. A gentle chaplain becomes a hero during World War II.

EVENING

6:00
(2) CBC Evening News
(3) Edition Pacifique
(4) ABC News
(6)(8) News
(7) CBS News
(9) Studio See
(11) The Brady Bunch: "Welcome Aboard" Oliver, the Bradys' cousin, is convinced he's a jinx, as things seem to go wrong whenever he's around.
(12) The Gong Show
(13) Carol Burnett And Friends Guest: Steve Lawrence.
6:30
(3) Ce Soir National
(4) News
(5) NBC News
(7) Mary Tyler Moore
(9) Dick Cavett: Guest, Dr. Arno Penzias, 1978 winner of the Nobel Prize for Physics.
(11) My Three Sons: "What Did You Do Today, Grandpa." The Douglases feel Steve is becoming sedentary.
(12) Dating Game
(13) Bob Newhart: "Warden Gorden Borden"
7:00
(2) Mary Tyler Moore
(3) Cosmos 1999: "Tous ce qui reluit"
(4) P.M. Northwest
(5) Seattle Tonight
(6) Chopper Squad
(7) Newlywed Game
(8) Grand Old Country: Guests, Narvel Felts, Gloria Kaye, The Oak Ridge Boys.
(9) MacNeil - Lehrer Report
(11) Hogan's Heroes: "The Big Gamble" Hogan must prevent the Nazis from finding a secret device in a shot down plane.
(12) Joker's Wild
(13) Vancouver
7:30
(2) Reach For The Top
(4) Please Stand By
(5) Hollywood Squares
(7) Joker's Wild
(8) The Waltons: Olivia's routing physical examination has devastating effects on the Walton family.
(9) Battle Line
(11) Bob Newhart: "A Matter Of Vice Principal" Emily is unexpectedly upped to the position of school vice-principal.
(12) Newlywed Game
8:00
(2)(7) Tim Conway: Tim Conway and his guests Carol Burnett, Don Knotts, Craig Richard Nelson and the Village People present an hour of comedy, music and dance.
(3) Terre Humaine
(4) Mork &l Mindy: Mork from the planet Ork lands on Earth where he is befriended by Mindy and gets a lesson in love from the Fonz. (R)
(5)(6) Little House On The Prairie: Laura learns that a friend (Ronnie Scribner) is faking blindness to keep his parents from separating.
(9) Fall Of Eagles: "End Game." As Germany collapses, Kaiser Wilhelm flees to exile in the Netherlands.
(11) College Basketball: California vs. Washington
(12) Cross-Wits
(13) Holocaust: "The Gathering Darkness." A drama in four parts about the effect of Nazi policies on the lives of two German families. Josef Weiss, a gentle Jewish physician, celebrates the marriage of his son while the entire Weiss family is shattered by personal tragedies. (Part 1 of 4)
8:30
(3) Papa, Cher Papa
(8) Donna Fargo
(12) Merv Griffin
9:00
(2)(7) M.A.S.H: The 4077th is sent into a panic when Col. Potter's mare disappears and a young Korean draft dodger appears.
(3) Tele-Selection: "Un coup monte" (1974) Richard Todd, Christopher George. Quand un appel anonyme suggere a la femme d'un homme d'affaires de rentrer chez ell The West Was Won The Macahan family is sent into turmoil by Laura's plans to marry a gunfighter.
(5) NBC Movie: "Charleston" (Premiere): Delta Burke, Lynne Moody. Three strong-willed Southern women fight to maintain their aristocratic heritage in post-Civil War Charleston.
(6) Lawrence Welk: "Bob Hope Tribute"
(8) Vega$: An entertainer at a telethon decides to make a fortune by kidnapping one of the illustrious performers.
(9) The Commanders: "Erwin Rommel." Germany's legendary Desert Fox who was finally pushed back across North Africa by Montgomery and Patton.
9:30
(2)(7) WKRP In Cincinnati: Arthur Carlson's tyrannical mother (Carol Bruce), who owns the radio station, stops in for a surprise inspection.
10:00
(2)(6) CBC Newsmagazine: Late-breaking stories and special features are presented in this electronic journal hosted by Knowlton Nash.
(7)(8) Lou Grant: Animal's erratic behavior sets off a Trib inquiry into the plight of the all-but-forgotten Vietnam veteran.
(11) News
(12) Upstairs, Downstairs
10:05
(9) A Tribute To Martin Luther King Jr. The Buffalo Philharmonic, along with Henry Lewis and Clamma Dale, presents a live concert honoring the memory of the late civil rights leader.
10:30
(2)(6) Man Alive: "The Loyal Orange Order." The long-enduring group's standards and traditions are studied in terms of their significance and relevance in modern society.
(11) Dating Game
10:35
(3) Le Telejournal
11:00
(2)(6) CBC National News
(4)(5)(7) News
(8) CTV National News
(11) The Odd Couple: "What Makes Felix Run?" Felix tries to reform after his finicky attitude toward food ruins an otherwise pleasant dinner with his ex-wife.
(12) Benny Hill
(13) Sports Page
11:10
(3) Nouvelles du Sport
11:20
(3) Aux Frontieres du Connu (Reprise)
(6) Vancouver Island News
(8) News
11:27
(2) News
11:30
(4) Police Story: A prostitute does undercover work for police to avenge the murder of a friend.
(5) Tonight: Guest host: Harvey Korman. Guests: Bonnie Franklin, Helen Gurley Brown, Bob Uecker, Tom Dreesen.
(7)(12) Rockford Files: Rockford learns that his wealthy and successful foster brother is being sought by both gangsters and federal agents.
(11) The Gong Show
11:45
(2) Canada After Dark
11:50
(3) Un Pays, Un Gout, Une Maniere
12:00
(11) 700 Club
(13) Movie: ★★ "Blood, Sweat, And Fear" (1975): Lee J. Cobb, Franco Gasparri. A young narcotics agent sets out to expose a major industrialist and the man behind a grand-scale drug operation.
12:10
(6) Movie: ★★ "The Stalking Moon" (1968): Gregory Peck, Eva Marie Saint. An Apache warrior sets out to trap the man who has taken in his white wife and half breed child.
(8) Movie: ★★★ "Voyage To The Bottom Of The Sea" (1961): Walter Pidgeon, Joan Fontaine. An experimental submarine attempts to dispose of a radioactive belt.
12:20
(3) Les Brigades du Tigre "Bonnot et Cie"
12:37
(4) News
12:40
(7)(12) Medical Story: "The Quality Of Mercy" Two young doctors (Tony Musante, Scott Hylands) take drastic measures when their plea for extra funding for health care is refused.
12:45
(2) Lord Peter Wimsey "Murder Must Advertise" (Part 4) (R)
1:00
(5) Tomorrow
(11) News
2:00
(13) Callan
2:10
(6) Movie: ★★ "Beach Party" (1963): Dorothy Malone, Robert Cummings. Research draws a middle-aged professor into the youthful beach scene.
(8) Movie: ★★ "The Birdmen" (1971): Doug McClure, Chuck Connors. An Allied POW's, held by the Germans in a medieval castle, attempts to escape.
2:41
(7) Movie: ★★ "Perfect Friday" (1970): Ursula Andress, Stanley Baker. An assistant bank manager persuades a wealthy couple to help him rob his bank.
(12) 700 Club
3:41
(12) News
4:10
(6) Emergency One! "The Mouse." The crash of a light plane into an apartment house provides the fire department with highly dangerous duty.
(8) Emergency One! "The Girl On The Balance Beam." A former athlete with Olympic dreams of glory for his daughter pushes her too hard.
4:31
(7) News

TUESDAY: Evening TV—Jan. 16

DAYTIME MOVIES

1:00
(11) ★★★ "Man In The Dark" (1965): William Sylvester, Barbara Shelley. A blind man discovers that his unfaithful wife and her lover are plotting to kill him.
2:30
(3) "Les Charlots font l'Espagne" (1972): Gerard Rinaldi, Jean-Guy Pechner. Apres quatre copains arrivent en Espagne en vacances, ils apprennent que le directeur de l'agence qui avait organise le voyage est disparu avec l'argent de ses clients.
3:00
(5) ★★★ "Flaming Star" (1960): Elvis Presley, Barbara Eden. A 19th-century family comprised of a white man, his Indian wife, white son and half-Indian son is caught in the middle of an Indian uprising.
(8) ★★ "Attack On Terror: The F.B.I. Versus The Ku Klux Klan" (Part I) (1975) George Grizzard, Rip Torn. The murders of three civil rights workers in Mississippi are investigated by the F.B.I.

EVENING

6:00
(2) CBC Evening News
(3) Edition Pacifique
(4) ABC News
(6)(8) News
(7) CBS News
(9) Studio See
(11) The Brady Bunch: "The Snooperstar": Cindy becomes convinced that she is soon to be discovered as the new Shirley Temple.
(12) The Gong Show
(13) Carol Burnett And Friends Skit: "A Swiped Life."
6:30
(3) Ce Soir National
(4) News
(5) NBC News
(7) Mary Tyler Moore
(9) Dick Cavett: Guests, Jimmy and Percy Heath, jazz musicians.
(11) My Three Sons: "Chip On Wheels": Steve gives Chip a well-preserved second-hand car for his birthday.
(12) Dating Game
(13) Bob Newhart: "My Boy Guillermo"
7:00
(2) Mary Tyler Moore
(3) Le Monde Merveilleux de Disney "Gus" (Derniere de 2)
(4) P.M. Northwest
(5) Seattle Tonight
(6) Starsky & Hutch: Starsky poses as a masked wrestler when a mysterious person places a death threat against one of the ring warriors.
(7) Newlywed Game
(8) Headline Hunters: Three guests attempt to identify famous people, places, objects or events by means of clues in headline form.
(9) MacNeil - Lehrer Report
(11) Hogan's Heroes: "The Defector" Hogan must get a defecting enemy field marshal to England.
(12) Joker's Wild
(13) Vancouver
7:30
(2) The Northerners
(4) Sha Na Na
(5) $100,000 Name That Tune
(7) Joker's Wild
(8) What's My Line? Panelists Tiiu Leek, Larry Solway and Nuala Fitzgerald try to guess the talents and professions of mystery guests on this popular game show hosted by Don McGowan.
(9) Newsmakers
(11) Bob Newhart: "No Sale" Bob becomes his patient's partner in a get-rich-quick scheme.
(12) Newlywed Game
8:00
(2)(4) Happy Days: Joanie decides to take up smoking in order to join a "cool" girls' club.
(3) Grand Papa
(5)(8) Grandpa Goes To Washington
(6) Please Stand By: "Second Season" KRDA has a new television show, "A Look At Your Life" on which Sam Pitts is reunited with his long lost sweetheart.
(7) CBS Reports: "The Boat People" Ed Bradley reports on the plight of the nearly 25 million Vietnamese who have fled their homeland, with segments filmed at various refugee camps in the Far East.
(9) Evening At Symphony: "Quatrain" by Toru Takemitsu; Sergei Rachmaninoff's "Symphonic Dances."
(11) Movie: ★★ "The Hell With Heroes" (1968): Rod Taylor, Claudia Cardinale. A pair of pilots get in trouble with authorities when they become involved in the black market.
(12) Cross-Wits
8:30
(2)(6) Rene Simard: Guests, Jim Nabors, Pat Paulsen.
(3) Jamais Deux sans Toi
(4)(13) Laverne & Shirley: Shirley, convinced she is adopted, persuades Laverne to help her find her real father.
(12) Merv Griffin
9:00
(2)(4) Three's Company: Janet and Chrissy are excited to learn that Jack is dating an "older" woman.
(3) Telemag
(5) NBC Movie: "Murder In Music City" (Premiere): Sonny Bono, Lee Purcell. A musician and his fashion model wife turn sleuths to learn who murdered a private detective in their apartment.
(6) $1.98 Beauty Show
(7) CBS Movie: ★★ "Sky Riders" (1976): James Coburn, Susannah York. A gang of terrorists kidnaps a wealthy businessman's family and holds them in exchange for $25-million worth of armaments.
(8) Sister Terri: A streetwise nun (Pam Dawber) is assigned to a storefront mission, where she has to deal with some rather tough youngsters.
(13) Holocaust: "The Road To Babi Yar." Rudy Weiss and Helena escape from a long procession of Jews being marched to Babi Yar for annihilation; Erik Dorf assists in rounding up "spies and saboteurs" and attends his first mass execution; Josef struggles to practice medicine in the Warsaw ghetto after Berta and he are reunited. (Part 2 of 4)
9:10
(9) Firebird
9:30
(2)(6) Fifth Estate: Ian Parker reports on the effects of the Vietnam war on the natives who were left to cope with drug addiction, venereal disease and children of mixed race.
(4)(8) Taxi: A wealthy older woman (Ruth Gordon) tries to buy Alex's companionship.
10:00
(3) L'Annee de l'Enfant
(4) Starsky $ Hutch: Starsky poses as a masked wrestler when a mysterious person places a death threat against one of the ring warriors.
(8) Quincy: An autopsy on a "widely travelled" football player uncovers a penicillin-resistant strain of venereal disease.
(11) News
(12) Upstairs, Downstairs
10:15
(9) Fawlty Towers: Guests and staff become confused by Basil's state of nervous tension and a case of mistaken identity. (Part 4 of 6)
10:30
(2)(6) Beyond Reason: Three panelists with professed psychic abilities attempt to figure out the identities and occupations of guests.
(3) Le Telejournal
(11) Dating Game
11:00
(2)(6) CBC National News
(4)(5)(7) News
(8) CTV National News
(9) Movie: ★★★ "Special Section" (1975): Documentary. Costa-Gravas examines totalitarianism in France during the Vichy regime of World War II.
(11) The Odd Couple: "What Does A Naked Lady Say To You?" Oscar learns that Felix's new girlfriend is not just the librarian he thinks she is.
(12) On The Buses
(13) Sports Page
11:10
(3) Nouvelles du Sport
11:20
(3) Rencontres
(6) Vancouver Island News
(8) News
11:27
(2) News
11:30
(4) ABC Movie: ★★ "You Can't Steal Love" (1975) Robert Conrad, Don Stroud.
(5) Best Of Carson: Host, Johnny Carson. Guests: Tony Randall, Beverly Sills, George Miller, Dr. Carl Sagan. (R)
(7)(12) Barnaby Jones: Barnaby becomes trapped in a deserted mine with a den of deadly rattlesnakes. (R)
(11) The Gong Show
11:45
(2) Canada After Dark: Guests, John Arpin, Le Troupe Grotesque.
11:50
(3) Propos et Confidences: Antonine Maillet se raconte. (Derniere de 4)
12:00
(11) 700 Club
(13) Movie: ★★★ "King Kong" (1933): Fay Wray, Robert Armstrong. A monstrous ape battles an army while trying to retain possession of a woman captive.
12:10
(6) Movie: ★★★ "Untamed" (1955): Tyrone Power, Susan Hayward. Men on board a wagon train die while attempting to establish the Dutch Free State.
(8) Movie: ★★ "Operation Kid Brother" (1967): Neil Connery, Daniela Bianchi. A famed plastic surgeon becomes involved in an international espionage when one of his patients is kidnapped.
12:20
(3) Cinema: "Une si jolie petite plage" (1948): Gerard Philippe, Madeleine Robinson. Un homme arrive sur une plage depeuplee, mais il decouvre qu'il est suivi par un inconnu qui declare l'avoir vu tuer sa maitresse.
12:40
(7)(12) CBS Late Movie: ★★★ "Banacek: Now You See Him — Now You Don't" (1974): George Peppard, Ralph Manza.
12:45
(2) World At War
1:00
(5) Tomorrow
(11) News
1:30
(4) News
2:00
(13) Callan
2:10
(8) Movie: ★★★ "The Black Shield Of Falworth" (1954): Tony Curtis, Janet Leigh. A squire discovers he is of noble blood and vows to rectify the wrong done his family.
2:18
(7) Movie: ★★★★ "The Brave Bulls" (1951): Mel Ferrer, Anthony Quinn. A famed matador overcomes his loss of self-confidence
(12) 700 Club
2:25
(6) Movie: ★★★ "Mutiny On The Buses" (1972): Reg Varney, Bob Grant. Bus drivers rebel when women begin to join their ranks.
3:18
(12) News
4:10
(6) Emergency One! "The Lighter Than Air Man." An accident-prone man has one accident too many.
(8) Emergency One! "Grateful." After their rescue by Squad 51, an over-grateful couple become over-zealous fans.
4:21
(7) News

WEDNESDAY: Evening TV—Jan. 17

DAYTIME MOVIES

1:00

(11) ★★ "The Pharoah's Woman" (1961): Linda Crystal, Pierre Brice. Two rivals contend for the love of the same village girl.

3:00

(5) ★★★ "Sink The Bismarck" (1960): Kenneth More, Dana Wynter. The famous German battleship is defeated by all available air and sea forces.

(8) ★★ "Attack On Terror: The F.B.I. Versus The Ku Klux Klan" (Part II) (1975) George Grizzard, Rip Torn. The murders of three civil rights workers in Mississippi are investigated by the F.B.I.

EVENING

6:00

(2) CBC Evening News
(3) Edition Pacifique
(4) ABC News
(6)(8) News
(7) CBS News
(9) Studio See
(11) The Brady Bunch: "The Hustler" Mike's boss (Jim Backus) sends a pool table to the Bradys as a gift but neglects to mention to Mike that it's coming.
(12) The Gong Show
(13) Carol Burnett And Friends Skits: "Strictly For The Birds," "Fun In A Drugstore," "The Cruise."

6:30

(3) Ce Soir National
(4) News
(5) NBC News
(7) Mary Tyler Moore
(9) Dick Cavett: Guest, author critic Clive James. (Part 1 of 2)
(11) My Three Sons: "Honorable Expectant Grandfather" A Chinese-American friend of Steve's is concerned about the man his daughter has married.
(12) Dating Game
(13) Bob Newhart: "Duke Of Dunk"

7:00

(2) Mary Tyler Moore
(3) Tes Filles et Mes Garcons
(4) P.M. Northwest
(5) Seattle Tonight
(6) Incredible Hulk: David Banner is working as a roustabout on a wild-cat oil rig when sabotage sets the new well ablaze.
(7) Newlywed Game
(8) Diff'rent Strokes: Arnold, Willis and Kimberly attempt to ensure that Mr. Drummond's girlfriend won't become their stepmother.
(9) MacNeil - Lehrer Report
(11) Hogan's Heroes: "The Empty Parachute" The heroes attempt to foil an enemy plot to distribute counterfeit U.S. money.
(12) Joker's Wild
(13) Vancouver

7:30

(2) The Muppets: Guest, Marisa Berenson.
(3) La Petite Patrie
(4) That's Hollywood
(5) Roger's Year
(7) Joker's Wild
(8) Carter Country
(9) Ripping Yarns: "The Curse Of The Claw" Gothic horror comes to peaceful, pastoral Maidenhead where Sir Kevin Orr lives alone and rejected, in constant fear of the hideous object which has set his life on a tragic and terrifying course.
(11) Bob Newhart: "Carol At 6:01" Bob contends with his receptionist's problems as well as those of his patients.
(12) Newlywed Game

8:00

(2) Mork & Mindy
(3) Race de Monde
(4)(8) Eight Is Enough
(5) NBC Movie: "The People That Time Forgot" (1977): Patrick Wayne, Doug McClure. An early 20th-century polar expedition discovers a mysterious island inhabited by primitive people and prehistoric animals.
(6) Sha Na Na: Guests, The Coasters.
(7) Incredible Hulk: While trying to extinguish a blaze on a wildcat oil rig, David Banner is attacked by the saboteur who set the fire.
(11) Edward The King: "The Boy" (1841-1843)
(12) Cross-Wits

8:05

(9) Best Of Laurel And Hardy Stan and Ollie in "The Music Box" (1932) and "Blockheads" (1938).

8:30

(2)(6) Great Detective (Premiere): "The Case Of The Magic Mandarin" Inspector Alistair Cameron (Douglas Campbell) and his young, orphaned niece become caught up in a Victorian era mystery which somehow involves a magician and an elderly woman who claims to be the sister of Queen Victoria.
(3) Hors Serie: "Au plaisir de Dieu" (1re partie)
(9) Great Performances: "Live From Lincoln Center. " Zubin Mehta conducts the New York Philharmonic for a program of Stravinsky, Tchaikovsky and Moussorgsky-Ravel. Violinist Itzhak Perlman is guest soloist.
(12) Merv Griffin

9:00

(4)(8) Charlie's Angels
(7) One Day At A Time: Ann questions her most intimate feelings and values when she becomes seriously involved with a man (David Spielberg). (Part 1 of 2)
(11) The Unknown War: First in a series of twenty historical documentaries detailing the drama of the Eastern European front during World War II.
(13) Holocaust: "The Final Solution." Rudi Weiss and Helena are married; Inga Helms Weiss wants to join her husband Karl at Thersienstadt; Heydrich is assassinated and his successor uncovers some harsh anti-German art by Karl and his fellow artists in the camp. (Part 3 of 4)

9:30

(2)(6) Memories Of Berlin: "The Twilight Of The Weimar Republic" Many artists who attempted to flourish creatively during the 15-year German renaissance preceding Hitler's rise to power share their recollections of that time.
(3) Scenario "Ariane" (2e de 4)

9:50

(5) NBC Special: "The Amazing World Of Psychic Phenomena." Raymond Burr is host and narrator for this film exploring the unexplained mysteries of the supernatural.

10:00

(3) Science-Realite
(4) Vega$: An entertainer at a telethon decides to make a fortune by kidnapping one of the illustrious performers.
(7) Kaz
(8) Lifeline: Dr. Judson Graves Randolph, surgeon-in-chief at Children's Hospital, National Medical Center, Washington, D.C., is profiled. (R)
(11) News
(12) Upstairs, Downstairs

10:30

(2)(6) Watson Report: Interviewer Patrick Watson confronts those officials and public figures at the heart of Canada's most controversia issues.
(3) Le Telejournal
(11) Dating Game

11:00

(2)(6) CBC National News
(4)(5)(7) News
(8) CTV National News
(11) The Odd Couple: "Trapped" Felix, Oscar and Nancy get trapped in the basement just prior to going to a masquerade party.
(12) Benny Hill
(13) Sports Page

11:10

(3) Nouvelles du Sport
(9) Firebird

11:20

(3) Reflets d'un Pays De Moncton.
(6) Vancouver Island News
(8) News

11:27

(2) News

11:30

(4) Police Woman Crowley is accused of murdering a 15-year-old boy and is suspended from the force.
(5) Tonight: Host, Johnny Carson. Guests: Dick Cavett, Martina Arroyo, George Gobel.
(7)(12) Rockford Files: A police-lieutenant friend of Rockford's asks for Jim's help in out-swindling a group of swindlers.
(11) The Gong Show

11:45

(2) Canada After Dark

12:00

(11) 700 Club
(13) Movie: ★★★ "Having Babies" (1976) Desi Arnaz Jr., Adrienne Barbeau. Four diverse couples decide to enroll in natural childbirth classes.

12:10

(6) Movie: ★★★ "McCabe And Mrs. Miller" (1971): Warren Beatty, Julie Christie. Partners set up a business in a small mining town, only to have larger business interests move in on them.
(8) Movie: ★★★ "Carey Treatment" (1972): James Coburn, Jennifer O'Neill. A pathologist tries to clear his colleague of a murder charge.

12:20

(3) Cinema: "Les Clowns" (1970): Pierre Etaix, Annie Fratellini. Realise par Federico Fellini. Ce film montre le monde fantastique du cirque, les mythes de l'enfance, et les metaphores de la vie.

12:37

(4) Mannix: Mannix is hired by a woman who claims her father is being held prisoner in an alcoholic rehabilitation center.

12:40

(7)(12) Kojak: Kojak and his men face stiff competition from a bounty hunter while searching for a fugitive. (R)

12:45

(2) Zoo Gang: "The Counterfeit Trap" Two very crooked gangs are set up against one another after forged money is used to pay for smuggled gold. (R)

1:00

(5) Tomorrow
(11) News

1:45

(4) News

1:50

(7) Movie: ★★★ "Tulsa" (1949): Susan Hayward, Robert Preston. A wealthy oil baroness fights for her property rights.
(12) 700 Club

2:00

(13) Callan

2:10

(8) Movie: ★★ "Interlude" (1957) June Allyson, Rossano Brazzi. An American woman, living in Germany, falls in love with a married man who is unable to divorce his mentally-ill wife.

2:40

(6) Movie: ★★ "Zontar: The Thing From Venus" (1966): John Agar, Susan Bjurman A creature from Venus comes to Earth seemingly to do good for mankind.

2:50

(12) News

3:35

(7) News

3:55

(8) Movie: uc½ "War Of The Monsters" (1966): Kojiro Hongo, Kyoko Enami. Gamera and Barugon wreak havoc in Japan until they are destroyed.

4:25

(6) Movie: ★★ "The Miniskirt Mob" (1968): Diane McBain, Patty McCormack. A leader of a female motorcycle band sets out to have her vengeance on a former boyfriend for marrying a rich girl.

Dirk Benedict Is a Down-to-Earth Guy

By PEPPER O'BRIEN

Dirk Benedict made it from a hole in the wall of Montana where they had no theatres, movies or even television to London's Royal Academy of Dramatic Art. He made it both on and off Broadway, in everything from Neil Simon to Shakespeare. And now he's making it on TV, shooting blinding smiles and laser beams at millions of viewers in "Battlestar Galactica."

But after all this, Dirk Benedict has decided he doesn't have what it takes to be an actor. Instead, he's decided to settle for something else.

"I" want to be the biggest movie star the world has ever known," he announces, blue eyes aglow with something resembling religious fervor, only glossier.

"Galactica" aside, Dirk Benedict is just a little spacey. The attacks are spasmodic. One minute he sounds a symphony in sturdiness. The Rock of Gibraltar.

"There's a big difference between being an accomplished actor and being successful. In order to really make it in this business, you have to be willing to put yourself on the market. Be willing to compromise and face the reality of Madison Avenue," he says leaning back in a chair, working a cigar like the chairman of the board.

"It's a serious dream to want to be a really good actor. But I am no longer interested in dedicating my life to acting. It takes certain psychological, emotional and spiritual needs, which I no longer possess.

"Of course, I could always go back and make a living as an actor. I've proven that on the stage. But right now I'm making a living by selling a TV show, by talking to people like you."

Insightful, yet cold. Calculating. How to make friends and influence people Hollywood-style.

Then just as you're beginning to think he'd tap dance in a rabbit suit if it would get him closer to stardom, the glow begins. The cigar goes down and Benedict stops blinking. He leans out of his chair as if the weight of his own sincerity is too much to bear. He offers it to the world.

"I want to use the arena that I've been placed in to benefit mankind. By my example I can help to change the world. No one has to eat junk food or live in dirty concrete cities. There's enough land in this country that we can all have a piece of it. There's a revolution going on that's quiet but strong — it's about getting back to basics.

"I'm fortunate to have been given certain talents, and I can use them to get beyond it ALL. To make it to the top and still be cool about it, you know?" he asks, not really looking for an affirmation, smiling beautifically at his own vision of paradise on the prairie.

"My dream is to get absolutely free. To make all the millions and have all the fame, and then walk away from it all."

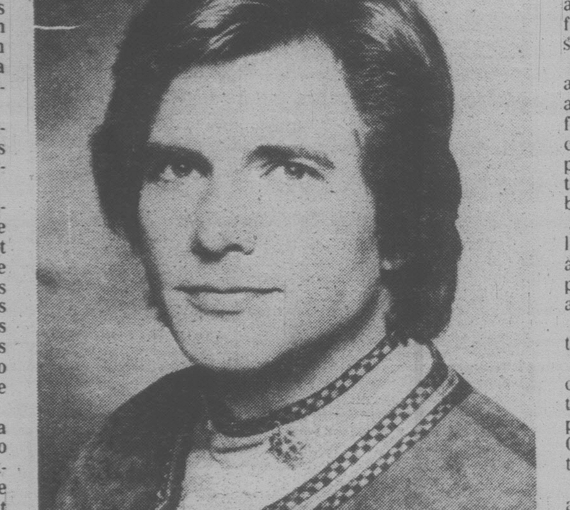

Benedict as Lt. Starbuck

And go back to Montana. Back to where his father first taught him the value of money when he was still Dirk Niewoehner, the small towheaded son of a country lawyer.

"I was riding up an elevator with my father, and this man my father knew got on. Well, it turned out he was desperate and needed $300, and he was just telling my father because he needed someone to talk to.

"So my father just nods and takes out his checkbook and writes the man a check for $300. The man started crying and swearing he'd pay it back. But my father told him, 'I don't want it back.'

"Then he told me, 'never loan money, just give it away. It's easy. It has no personality. It doesn't mean anything.' "

Good advice, and well taken by the son.

With little more than the clothes on his back Benedict took to the road, after his previous series, "Chopper-One" was hastily shot out of the sky.

He cooked health food for a family, branded cattle on a ranch, rode the rails with bums and ate with hobos. He even holed up in a cabin with only a bag of rice for company and sustenance.

All the time Benedict earned no money, just his keep and the freedom to stick his thumb in the air in search of another ride in the whirlwind.

"It's necessary to go out and walk among people," he says, a young man who finds Hollywood a lonely place to be when you just want someone with whom to share your thoughts and a bowl of bean sprouts.

It was a lonely place from the beginning, when Benedict looked in the mirror and a fair-haired, pretty-boy looked back at him. The movie industry was looking for ethnic grittiness.

"Sure, when I got to Hollywood I was the wrong type," he recalls. "No one cared for my background. No one cared that I could act. I mean I'm actually overtrained for this business. They just saw Troy Donahue, and dismissed me."

But television still has a large capacity for cute, and Benedict got his break amid the space-technology special effects and sky's-the-limit budget of ABC's "Battlestar Galactica."

THURSDAY: Evening TV—Jan. 18

DAYTIME MOVIES

1:00

(11) ★★ "The Big Hangover" (1950): Van Johnson, Elizabeth Taylor. A young lawyer overcomes his peculiar drinking problem before it destroys his life.

2:30

(3) "Le Clown est roi" (1954): Dean Martin, Jerry Lewis. Deux amis font des taches mediocres dans une cirque jusqu'a ce que l'un gagne le coeur de la proprietaire et que l'autre devienne le meilleur clown du cirque.

3:00

(5) ★★ "The Reward" (1965): Max von Sydow, Yvette Mimieux. A bounty hunter's actions result in the deaths of most of the five men in a posse.

(8) ★★★ "Ask Any Girl" (1959): Shirley MacLaine, David Niven. Job and husband-hunting occupy the time of a girl, newly arrived in New York City.

EVENING

6:00

(2) CBC Evening News
(3) Edition Pacifique
(4) ABC News
(6)(8) News
(7) CBS News
(9) Studio See
(11) The Brady Bunch: "Top Secret" Bobby and Oliver, aided by their youthful imaginations, become convinced they are on to a spy plot that involves Mike.
(12) The Gong Show
(13) Carol Burnett And Friends Skits: "The Family," "The Old Gunfighter."

6:30

(3) Ce Soir National
(4) News
(5) NBC News
(7) Mary Tyler Moore
(9) Dick Cavett Guest: author critic Clive James. (Part 2 of 2)
(11) My Three Sons: "Other Woman" Chip and Ernie observe their married older brother, Robbie, in the company of a glamorous "other woman."
(12) Dating Game
(13) Bob Newhart: "Guaranteed Not To Shrink"

7:00

(2) Mary Tyler Moore
(3) Genies en Herbe
(4) P.M. Northwest
(5) Seattle Tonight
(6) Movie: ★★ "Rooster Cogburn" (1975): John Wayne, Katherine Hepburn. An ex-lawman is aided by a determined woman in tracking down a gang of outlaws.
(7) Newlywed Game
(8) Stars On Ice: Guests, Lynn-Holly Johnson, Mr. Frick, Tracey Wainman, Maria Di Domenica and Larry Schrier, Doug Crosley.
(9) MacNeil - Lehrer Report
(11) Hogan's Heroes: "The Antique" Hogan sets Klink up in the antique business as a means to transfer info to Allied agents.
(12) Joker's Wild
(13) Vancouver

7:30

(2) Trivia
(3) Du Tac au Tac
(4) Exploration Northwest
(5) Match Game P.M.
(7) Joker's Wild
(8) Delta House (Premiere)
(9) Stepping Out
(11) Bob Newhart: "Warden Gordon Borden" Howard's game warden brother comes for a visit.
(12) Newlywed Game

8:00

(2) Barney Miller: A CIA agent becomes convinced that Barney's detectives are undercover hit men.
(3) Le Travail a la Chaine
(4) Mork & Mindy: Mork invites a grouchy neighbor over for a home-cooked meal by Mork.
(5) Legends Of The Superheroes: The dynamic duo of Batman and Robin join with a galaxy of comic book crimefighters to destroy a deadly doomsday device.
(7) The Waltons: Olivia's routine physical examination has devastating effects on the Walton family.
(8) Wonder Woman
(9) Nova: "A World Of Difference: B.F. Skinner And The Good Life" The famous and controversial behavioral psychologist is profiled.
(11) Donna Fargo
(12) Cross-Wits

8:30

(2) King Of Kensington: "Over The Hill" The retiring Jack Soble plans to leave for a condominium in Florida unless he can find a way to stay active in his business.
(3) Les Grands Films: "Les Yeux du coeur" (1972): Edward Albert, Goldie Hawn. Afflige par la cecite, un homme decide de fuir la maison familiale afin d'echapper a l'affection envahissante de sa mere.
(4) Delta House (Premiere): Jim Blutarsky, the younger brother of "Animal," arrives at Faber College and promptly joins his brother's wild fraternity.
(11) Marty Robbins: Guests, Faron Young, Roy Acuff, Merle Kilgore.
(12) Merv Griffin

9:00

(2) Canadian Express
(4) Barney Miller: A CIA agent becomes convinced that Barney's detectives are undercover hit men.
(5) Quincy: An autopsy on a "widely travelled" football player uncovers a penicillin-resistant strain of venereal disease.
(6) Hawaii Five-O
(7) Hawaii Five-O: McGarrett learns that four identically constructed, burglar-proof banks have all been robbed in the same manner.
(8) Live It Up
(11) Dolly: Guest, Ray Stevens.
(13) Holocaust: "The Saving Remnant." The Nazis start to "resettle" some of the ghetto residents in concentration camps; After smuggling arms into the Warsaw ghetto, Moses Weiss leads an uprising and, for 20 days, a few hundred Jews hold off 7,000 well-armed soldiers; Karl Weiss has a brief reunion with his pregnant wife, Inga; Helena is killed by partisans and Rudi escapes.

9:10

(9) The Red Baron: The amazing life of German fighter pilot Manfred von Richthofen, more commonly known as the Red Baron, is studied from his childhood to his controversial last dogfight.

9:30

(4) Soap: Corinne goes into labor just as Tim announces he's leaving her, and Jodie meets Alice while both are contemplating suicide.
(8) Soap
(11) Ski-In Host: Jack Eddy.

10:00

(2) Dallas
(4)(8) Family: A man whose ex-wife was represented by Doug in a messy divorce case returns from a prison sentence to terrorize the Lawrences.
(5) David Cassidy: Dan Shay poses as a junkie to locate a bank robber hiding out in the sleazy part of town.
(6)(7) Barnaby Jones
(11) News
(12) Upstairs, Downstairs

10:10

(9) College Basketball: Oregon vs. Washington

10:30

(3) Le Telejournal
(11) Dating Game

11:00

(2)(6) CBC National News
(4)(5)(7) News
(8) CTV National News
(11) The Odd Couple: "Hospital Mates" Oscar and Felix learn that they each require minor surgery.
(12) On The Buses
(13) Sports Page

11:10

(3) Nouvelles du Sport

11:20

(3) Cinema: "Madigan: Enquete a Lisbonne" (1973): Richard Widmark, Peter Vaughan. Une alerte a la bombe oblige l'avion qui transporte Madigan et un prisonnier a faire escale au Portugal, mais Madigan est pris d'assaut et son prisonnier kidnappe par une bande internationale.
(6) Vancouver Island News
(8) News

11:27

(2) News

11:30

(4) Starsky & Hutch: A bigoted industrialist hires an ex-con to murder Captain Dobey and his family. (R)
(5) Tonight: Host, Johnny Carson. Guests: Lauren Bacall, Anthony Newley, Charlie Callas.
(7)(12) M.A.S.H: Hawkeye, Hot Lips and Klinger are sent to man a medical station being attacked by the enemy. (R)
(11) The Gong Show

11:45

(2) Canada After Dark: Guest, Elwy Yost.

12:00

(11) 700 Club
(13) Movie: ★★ "Enter The Devil" (1971): Irene Kelly, David Cass. A young college professor discovers a frightening connection between a series of unusual murders and a secret cult of devil worshippers.

12:05

(7)(12) CBS Late Movie: ★★ "Columbo: Blueprint For Murder" (1972): Peter Falk, Janis Paige. Columbo is persuaded to dig up a newly poured building foundation in search of a body which isn't there.

12:10

(6) Movie: ★★ "Paranoia" (1969): Carroll Baker, Lou Costel. A wealthy widow is victimized by two students at a Roman village.
(8) Movie: ★★ "The Failing Of Raymond" (1971): Jane Wyman, Dean Stockwell. A student takes revenge against his school teacher.

12:37

(4) Mannix: A man holding a strongbox for a gangster being released from prison finds the box to be empty.

12:40

(3) Cinema: "La Toile d'arraignee" (1955): Richard Widmark, Lucille Ball. Une forte tension existe entre les patients et le personnel dans une clinique pour malades mentaux.

12:45

(2) Poldark: The Warleggans use their power to diminish the prosperity of Ross' Carnmore Copper Company. Meanwhile, Mark Daniel discovers that Keren is having an affair with Dr. Enys. (Part 7 of 16) (R)

1:00

(5) Tomorrow
(11) News

1:40

(8) Movie: ★★ "Everything But The Truth" (1956): Maureen O'Hara, John Forsythe. A boy campaigning on a 'Nothing But The Truth' platform complicates the lives of those around him.

1:42

(7) Movie: ★★ "The Key" (1958): William Holden, Trevor Howard. Disabled Allied ships are towed to safety by a seagoing tug whose commander possesses an important key.
(12) 700 Club

1:45

(4) News

2:00

(13) Callan

2:10

(6) Movie: ★ "The Demon Planet" (1965): Barry Sullivan, Norma Banguel. An explorer-scientist lands on planet Aura where several crew members are murdered by its bloodthirsty inhabitants.

2:42

(12) News

3:11

(7) News

3:25

(8) Emergency One! "Involvement." An unhappy retired nurse attempts suicide.

3:55

(6) Emergency One! "The Old Engine Cram." A fireman is injured by a dangerous chemical.

Skinner and the Good Life

In 1945, B. F. Skinner shocked the world by putting his 13-month-old daughter Deborah into a "box." The box was a climate-controlled crib designed for comfort and protectiion, and the young psychologist was merely testing his theory that environment controls behaviour. Deborah has since grown up into a normal, well-adjusted adult, but the storm of rage and protest over her father's unorthodox theories continues.

On A World of Difference: B. F. Skinner and the Good Life, Thursday, Jan. 18, at 8 p.m. on Channel 9, Nova portrays the life of the famous behavioral psychologist, now in his 70's and living quietly in Cambridge as Emeritus Professor at Harvard University. This intimate, biographical film traces Skinner's early childhood and work, and features a revealing visit to Twin Oaks, a self supporting cooperative inspired by the utopian ideas in his book, **Walden Two.**

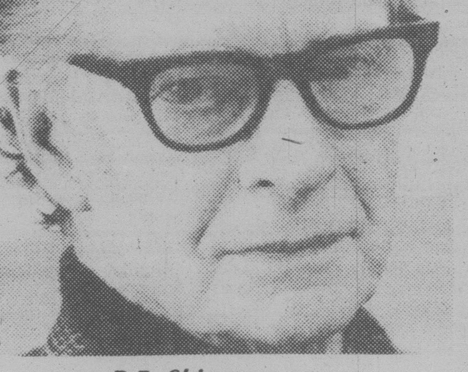

B.F. Skinner

Skinner's first major contribution to behaviorism came at Harvard in the '30s and '40s with his work with pigeons and rats. Taking untrained pigeons through a series of experiments, the psycholgist showed the world that he could dramatically control their behavior by manipulating their environment. He achieved that control through positive reinforcement with food.

With these experiments, Skinner confirmed the central principle of behaviorism: that environment alone molds behavior. Humans, he claimed, are different from animals only because our environment is more complex. But insisting on man's lack of free will in shaping his own behavior, Skinner established himself as the lonely, central figure in the ensuing furor over behaviorism.

Convinced that humans could design a better society shaped by positive personal reinforcement, Skinner wrote about such a utopia in **Walden Two.** First published in 1948, the novel was scorned by the press and academic community alike.

Thirty years later, Nova invited Skinner to visit Twin Oaks, a rural, 11-year-old cooperative based in theory on the ideal of **Walden Two.** In practice, Nova finds, Twin Oaks has succeeded in applying the basic **Walden Two** system.

But there have been problems, as well.

The candid exchanges between Skinner and the residents of Twin Oaks raise new and challenging questions in the continuing controversy over his work.

"A World of Difference" is a WGBH production. NOVA is produced by WGBH/Boston for PBS with funds provided by Public Television Stations, and by grants from TRW, Inc. and the National Science Foundation. Producer: Veronica Young. Executive Producer: John Angier. Rebroadcast Wednesday, January 24.

T.V. SERVICE

EATON'S
Television and Appliance Repair
Dial 382-7141
Ask for Appliance Repairs

ELECTROHOME
For Fast, Reliable Color TV Service
CITY CENTRE TV
University Heights Centre
Open Daily 10 a.m.-10 p.m.
477-6971

Sears
TV Repairs
595-9111
Charge It on Your Simpsons-Sears All Purpose Account

FAST
Professional TV Service
House Calls (All Makes)
CARRY-IN
385-3832
Butler
BUTLER BROTHERS
1720 DOUGLAS
OPP THE BAY
9-30

FRIDAY: Evening TV—Jan. 19

DAYTIME MOVIES

1:00

(11) ** "Six Black Horses" (1962): Audie Murphy, Dan Duryea. A girl hires two men to escort her across Indian territory.

3:00

(5) *** "The Hot Rock" (1970): Robert Redford, George Segal. Four would-be thieves attempt to steal the same diamond four times.

(8) *** "Three Coins In The Fountain" (1954): Clifton Webb, Dorothy McGuire. Three girls get varying results after wishing on a coin at the fountain of Trevi.

EVENING

6:00

(2) CBC Evening News
(3) Edition Pacifique
(4) ABC News
(6)(8) News
(7) CBS News
(9) Studio See
(11) The Brady Bunch: "The Hair-Brained Scheme" Greg discovers he has made a big mistake when he tries out a new hair tonic his kid brother has sold him.
(12) The Gong Show
(13) Carol Burnett And Friends Guest: Joanne Woodward.

6:30

(3) Ce Soir National
(4) News
(5) NBC News
(7) Mary Tyler Moore
(9) Dick Cavett: Otto Bettmann, museum curator and author.
(11) My Three Sons: "Goodbye Forever" Ernie goes through a trying period when he learns that his best friend is moving away.
(12) Dating Game
(13) Bob Newhart: "Birth Of A Salesman"

7:00

(2) Mary Tyler Moore
(3) Il Etait une Fois...l'Homme "Les Premiers empires"
(4) P.M. Northwest
(5) Seattle Tonight
(6) Star Trek: "Bread And Circuses" Kirk, Spock and McCoy find themselves on a planet that resembles earth in the days of ancient Rome.
(7) Newlywed Game
(8) Downright Disco: Guests, First Choice, The Mighty Pope, Gloria Kaye, Alma Fay Brooks.
(9) MacNeil - Lehrer Report
(11) Hogan's Heroes: "Is There A Traitor In The House" Hogan's radio transmitter is damaged, and he must get vital info to London.
(12) Joker's Wild
(13) Vancouver

7:30

(2) Two Ronnies
(3) Bonjour, Comment Mangez Vous?
(4) The Muppets
(5) Hollywood Squares
(7) Joker's Wild
(8) Circus: Cal Dodd and Sherisse Laurence welcome the DeMille tight wire act, the Vickinas Rizling act, the Martin Lamberti balancing act and the Ming Wong's hair hang act.
(9) Crockett's Victory Garden: Growing ageratum, begonias, petunias and shamrocks from seed. (R)
(11) Bob Newhart: "My Boy Guillermo" Jerry's ex-flame re-enters his life and proposes marriage.
(12) Newlywed Game

8:00

(2) All In The Family
(3) Deux Enfants en Afrique
(4)(8) Donny & Marie: Guests, Dirk Benedict, Paul Lynde, Debby Boone.
(5) Diff'rent Strokes: Arnold, Willis and Kimberly attempt to ensure that Mr. Drummond's girlfriend won't become their stepmother.
(6) King Of Kensington: "Over The Hill" The retiring Jack Soble plans to leave for a condominium in Florida unless he can find a way to stay active in his business.
(7) Captain America: Steve Rogers (Reb Brown) follows in his famous father's footsteps and becomes crime-fighter Captain America to save the city of Phoenix from the neutron bomb threat of a demented millionaire.
(9) Washington Week In Review
(11) Movie: ** "Murder Mansion" (1978): Analia Gade, Evelyn Stewart. A couple spend the night as guests of a young heiress at a haunted old mansion.
(12) Cross-Wits

8:30

(2)(6) Front Page Challenge: Fred Davis and regulars Gordon Sinclair, Betty Kennedy and Pierre Berton are joined by special guest panelists in presenting top newsmakers and their stories.
(3) Vedettes en Direct
(5) Joe And Valerie
(9) Wall Street Week
(12) Merv Griffin

9:00

(2)(6) Tommy Hunter Country: Guests, Dallas Harms, Robin Yancey, Faron Young, Eddie Eastman.
(4) ABC Movie "Last Cry For Help" (Premiere) Linda Purl, Grant Goodeve. A lonely young teenager makes a desperate bid for either love or death.
(5) Rockford Files: Rockford faces painful memories when he agrees to investigate the attempted murder of his former girlfriend.
(8) Movie: "The Dallas Cowboy Cheerleaders" (Premiere): Jane Seymour, Laraine Stephens. A magazine plans to publish a scandalous expose of the All-American girls.
(9) Masterpiece Theatre: "The Duchess Of Duke Street: One Night's Grace" Louisa unravels a mystery involving Lord Haslemere and Charlie's cousin. (Part 13 of 15)
(13) Captain America: Steve Rogers (Reb Brown) follows in his famous father's footsteps and becomes crime-fighter Captain America to save the city of Phoenix from the neutron bomb threat of a demented millionaire.

9:30

(3) Forum

10:00

(2) Pacific Report
(5) Dean Martin Celebrity Roast: Host, Dean Martin and guests including George Blanda, Bruce Jenner, Rich Little and Milton Berle join together to "roast" Joe Namath.
(6) National Geographic Special: "The Lonely Dorymen" Portugese dorymen spend months alone on the Atlantic fishing for cod in their 16-foot boats.
(7) The Paper Chase: Anderson's penchant for gambling, both at the card table and in the classroom, lands him in serious trouble.
(11) News
(12) Upstairs, Downstairs
(13) Flying High

10:30

(3) Le Telejournal
(9) Cinema B.C.: "Beluga Baby"
(11) Dating Game

11:00

(2)(6) CBC National News
(4)(5)(7) News
(8) CTV National News
(11) The Odd Couple: "Felix's Wife's Boyfriend" Felix is tormented when he learns that his ex-wife is dating the brother of Oscar's girlfriend.
(12) Benny Hill
(13) Sports Page

11:05

(9) Soundstage: "Soundstage Fifth Anniversary Show"

11:10

(3) Nouvelles du Sport

11:20

(3) Cinema: "Luv" (1967): Jack Lemmon, Peter Falk. Un homme s'efforce de redonner gout a la vie a un ami desespere.
(6) Vancouver Island News
(8) News

11:27

(2) News

11:30

(4) Baretta: Baretta tries to trap a confused young man who murdered a doctor in revenge for his son's death. (R)
(5) Tonight: Host, Johnny Carson. Guests: George Burns, Donald J. Duck, Bess Armstrong.
(7)(12) New Avengers: A Russian agent and two seemingly invincible men plot to attack the computer room of a government security building.
(11) The Gong Show

11:45

(2) Canada After Dark: Guest, Marilyn Sokol.

12:00

(11) Next Step Beyond: "The Part"
(13) Movie: ** "Partners" (1973): Denholm Elliott, Hollis McLaren. A close study of the relationships between different people in businesses, nations and men and women.

12:10

(6) Movie: ** "The Great Northfield, Minnesota Raid" (1972) Cliff Robertson, Robert Duvall. The Cole Younger and James gangs decide to rob the biggest bank in the West.
(8) Movie: ** "Houston, We've Got A Problem" (1974): Robert Culp, Clu Gulager. Mission Control's staff makes life-and-death decisions while attempting to save the men aboard Apollo 13.

12:30

(11) Comedy Shop

12:37

(4) Avengers

12:45

(2) The Professionals (R)
(7)(12) CBS Late Movie: ** "Sidewinder One" (1977): Marjoe Gortner, Michael Parks. A motorcycle designer and his sidekick attempt to win a national motocross race with his new bike.

12:50

(3) Cinema: "Les Grandes Batailles: La Bataille d'Allemagne, le dernier sursaut" (1973) Documentaire. A l'ete 1944, l'armee allemande reflue mais a la fin de l'automne, Hitler ordonne a Von Rundstedt de lancer par les Ardennes ce qui sera le dernier sursaut offensif de l'armee nazie. (1re de 2)

1:00

(5) Midnight Special: Host, Blondie. Guests: Queen, Sarah Dash, Peaches and Herb, the Jeff Kutash Dancers.
(11) News

1:37

(4) News

1:40

(8) Movie: ** "The Alpha Caper" (1973): Henry Fonda, Larry Hagman. Forced into retirement, a probation officer plots a gold heist.

2:00

(13) Movie: ** "The Apprentice." Steve Fiset, Gerard Parks. A young man learns about the facts of life from a myriad of diverse people and experiences.

2:10

(6) Movie: ** "Let's Kill Uncle" (1966): Nigel Green, Mary Badham. A young man decides to strike first when he discovers his uncle is planning to kill him.

2:38

(7) News
(12) 700 Club

3:05

(8) Movie: *** "Heat Wave" (1974): Ben Murphy, Bonnie Bedelia. A young man and his pregnant wife attempt to get to the mountains and out of the hot city before their baby arrives.

3:38

(12) News

4:10

(6) Movie: ** "Some Will, Some Won't" (1972): Barbara Murray, Leslie Phillips. Heirs try to fulfill strange conditions in order to inherit a fortune.

Cable 10 Programs

Saturday, Jan. 13 — 1:30, Justice and Us; 2:30, Urban Report; 3, Community Programming; 3:30, Income Tax '78; 4, Tuesday at Nine; 5, Community Programming; 6, Here's Lowther.

Sunday, Jan. 14 — 12:30, Tolstoy, The Man and His Work; 1:30, The Best of Homegrown; 2:30, Community Magazine; 4, Money Talk; 4:30, Homegrown Music; 5, Arts Calendar; 5:30, Community Programming; 6, Here's Lowther. 6:05, Operative Awareness; Voice of East Indian Community.

Monday, Jan. 15 — 6, Here's Lowther; 6:30, Community Programming; 7:30, Tai Chi Kwan; Urban Report; 8:30, Money Talk; 9, U-Vic Basketball, Vikins and Vikettes vs. University of Calgary, taped Jan. 13.

Tuesday, Jan. 16 — 6 p.m., Here's Lowther; 6:30, George Essihos Recital; 7, Music Victoria; 7:30, Chez Nous; 7:45, Talk about Squash; 8, Justice and Us; 9, Tuesday at Nine; 10, Homegrown Music.

Wednesday, Jan. 17 — 6 p.m., Here's Lowther; 6:30, Natural Gardening; 7, Arts Calendar; 7:30, Income Tax '78; 8, Canadian Forces Pacific; 9, Justice and Us; 1, Camosun Today.

Thursday, Jan. 18 — 1 p.m., Tomorrow is Now, planning for retirement; 1:30, Get Out and Live; 2, Operative Awareness; 2:30. En Francais S'il Vous Plait, instructions in French by Jacqueline Van Campen; 2:45, Chez Nous; 3. Model Railroading; 3'30, Natural Gardening; 4, Community Programming; 4:30, To ensure Promptness, Host Rob Wilson talks with waiter Robert Lamothe; 5, Tolstoy, the Ma and His Works; 6, Here's Lowther; 6:30, Music Victoria; 7, Focus 7:30, Civic Affairs.

Friday, Jan. 19 — 1 p.m., Canadian Forces Pacific; 2, Gould on Books; 2:30, Focus; 3:30, Fire Alert; 4, Talk about Old Timers Hockey Tournament; 4:30, Out of Sight; 5:30, Children's Art; 6, Here's Lowther; 6:30, Camosun Today; 7, Natural Gardening; 7:30, Provincial Dialogue; 8, Insight Victoria; 9:30, Community Magazine, a discussion about cats. Hosting the show are Rob Wilson and Daphne Goode.

Midband TV Programs

Midband programs, broadcast by KCPQ-TV, Tacoma (Channel H) can only be seen by viewers whose television sets have a converter.

Saturday, Jan. 13 — 4:30 p.m., Footsteps; 5, Rebob; 5:30, Community Express; 6, It's About Time; 6:30, Wall Street Week; 7, Once Upon a Classic; 7:30, Turnabout; 8, Sarah Vaughn from Wolftrap; 10, Soundstage, Top Violinists in Concert; 11, Big Time Wrestling.

Sunday, Jan. 14 — 3:30, Idea Thing; 4,30 Beethoven Festival; 5, Gold, National Geographic Special; 6, Nova; 7, David Susskind; 8, The Duchess of Duke Street; 9, National Geographic, Gold; 10, Great Peformances.

Monday, Jan. 15 — 6 p.m., Mr. Rogers Neighborhood; 6:30, In Our Own Image; 7, Dick Cavett; 7:30, News; 8, Solti conducts; 9, College Basketball; 11, Congressional Outlook; 11:30, Captioned News.

Tuesday, Jan. 16 — 6, Mr. Rogers Neighborhood; 6:30, Rainbow's End; 7, Dick Cavett; 7:30, Upclose; 8, Soundstage; 9, Cinema Showcase; 11, John Komen and . . . ; 11:30, Captioned News.

Wednesday, Jan. 17 — 6 p.m., Mr. Rogers Neighborhood; 6:30, In Our Own Image; 7, Dick Cavett; 7:30, Upclose; 8:30, Live from Lincoln Center; 10:30, Thieves of Time; 11, Insight; 11:30, Captioned News.

Thursday, Jan. 18 — 6, Mr. Rogers Neighborhood; 6:30, Explorations in Shakespeare; 7, Dick Cavett; 7:30, Olympia '79; 8, Cougar Basketball—Live; 10, Duchess of Duke Street; 11, Sneak Peview; 11:30, Captioned News.

Friday, Jan. 19 — 6, Mr. Rogers Neighborhood; 6:30, Footsteps; 7, Dick Cavett; 7:30, John Komen and . . . ; 8, Washington Week in Review; 8:30, Wall Street Week; 9, Nova; 10, Palestine Part 1; 11:30, Captioned News.

NEW TV SERIES FLOOD SCREEN

During the month of January a virtual avalanche of new series has invaded TV screens.

At ABC, "How the West Was Won" is replacing "Monday Night Football." "The Osmond Family Hour," a comedy/variety series designed for the younger audience, is seen on Sundays. Donny and Marie Osmond are the stars.

Four series appear on different nights; Tuesday and Wednesday night schedules remain the same.

"Salvage I" with Andy Griffith stars in the Monday-night slot. "Angie," with Donna Pescow as an ex-waitress who marries the wealthiest and most eligible bachelor in Philadelphia, airs Thursdays.

"Makin' It" features David Naughton as Billy Manucci, a disco-crazed college student. The BeeGees provide tha backups for this Friday night fling.

A third comedy, "Delta House," is a campus caper based on he smash National Lampoon motion picture, "Animal House." The producers and writers, along with many of the stars from the movie, will transfer their talents to the series.

At CBS, "WKRP in Cincinnati" returns to its Monday night slot on Jan. 15. The revamped "Mary Tyler Moore" show, a variety show within a situation comedy format, is slated for another try this week.

"Flatbush" and "Coed Fever" occupy the other empty Monday Night slots.

"Coed Fever," the CBS version of "Animal House," starts Jan. 22.

On Sundays, "The Dukes of Hazzard," "Onward and Upward" and "The Stockard Channing Show" are the newcomers.

NBC has eight replacements lined up.

On Tuesdays, "Cliffhangers," an ensemble of three 20-minute chapters, revives the "Perils of Pauline" tradition.

"Supertrain," an anthology of suspense stories, which take place aboard a cross-country futuristic train railroads into the Wednesday schedule. "Little Woman," a takeoff on the Louisa May Alcott book, is slated for Thursday.

NBC also has an "Animal House" entry. The Friday series is labeled "Brothers and Sisters." It will be followed by "Turnabout," the escapades of a husband and wife who swap roles; "Hello Larry," with McLean Stevenson as a radio talkshow host; and "Sweepstakes," a dramatic look at lottery winners.

The eighth entry, "Mrs. Columbo," features Kate Mulgrew as the rumpled raincoat-clad detective's wife.

CBC AM-FM Radio Highlights

SATURDAY
AM Network

2 p.m. Metropolitan Opera — Dialogues of the Carmelites (Poulenc). A tragic story of the Carmelite Nuns during the French Revolution.

10:05 p.m. Anthology — The Peter Stories, by Vancouver writer Gladys Hindmarch, a replay of the events leading to and the aftermath of Peter Pumpkin Eater's solution to his marital problems, related in lively prose from the viewpoint of the wife in question. NEWS (Toronto).

11:05 The Hornby Collection — "Vancouver Radio Theatre" — Part I: "A Crew of Five", by Derl Wynand, Ernst Jandl and Friederike Mayrocker. An experimental play for a cast of 15, tracing the birth through old age of five human beings. Part II — George Woodcock, with comments on the state of radio theatre as written and produced.

FM Network

12:30 p.m. Jazz Radio Canada — With co-hosts Lee Majors and Mary Nelson, from Winnipeg.

11:05 p.m. The Entertainers — A Tribute to Don Messer — one of Canada's best-known country music performers — presented by Alan Guttel and Dave Pritchard, and featuring reconstructions of early performances and interviews with members of Don Messer's Jubilee.

SUNDAY
AM Network

4:05 p.m. Royal Canadian Air Farce — Starring Roger Abbott, Dave Broadfoot, Don Ferguson, Luba Goy and John Morgan, jamming the airwaves with their inimitable brand of comedy and satire.

7:05 p.m. Symphony Hall — Today features the Montreal Symphony Orchestra, conducted by Zubin Mehta: Symphony No. 22 in E flat major (The Philosopher) (Haydn); Integrales (Varese).

12:10 a.m. Goodnight Music — A selection of classical recordings from our Vancouver Studios.

FM Network

10:05 p.m. The Musician — Personality interviews with leading Canadian musicians. Wide-ranging topics from their beginning in music, their personal and professional lives, to their current activities. Hosts: Don Di Novo and Sharon Marcus.

11:05 p.m. Jazz Music — Hosts Lee Major and Tom McCullough play two hours of easy-listening jazz.

MONDAY
AM Network

1:30 p.m. Vancouver Recital — Continuing the Music of France series with harpsichordist Kenneth Gilbert playing Huitieme Ordre (Suite) (Couperin).

10:20 Mostly Music — Host: Howard Dyck. Vancouver Symphony, conducted by Kazuyoshi Akiyama; Walter Klien, piano: Piano Concerto No. 1 in G minor, and Symphony No. 3 in A minor (Scottish) (both by Mendelssohn).

FM Network

4:04 p.m. Arts National — From Ottawa, host Karin Wells presents another program in The Music of France series, recorded in Vancouver.

8:05 p.m. Ideas — Second in a five-week Monday series titled "Angels of Prejudice". How does prejudice grow in individuals? How is it manifested? Each program reviews a specific historical instance of prejudice, then moves behind the headlines to determine the social forces at work. Tonight: "The Haves and the Have-Nots" — The economics of prejudice.

TUESDAY
AM Network

8:04 p.m. Play It Again, Bob — "Ballads from the Teens" — Ancient recordings of Poor Butterfly, The Bluebird, Comin' Thru the Rye, Dreams of Long Ago and others highlight this week's show with artists including Francees Alda, Fritz Kreisler and the Ponselle Sisters.

11:20 p.m. Nightcap — David Oxtoby, the British art world's latest cult figure, is interviewed at the Redfern Gallery, where his successful one-man show, Oxtoby's Rockers, is being held.

FM Network

Noon, Mostly Music — Host: Howard Dyck.

8:04 p.m. Ideas — The second of five Tuesday Ideas: Germany — Democracy, Terrorism and Technology. Can a complex, highly technologized democratic state survive 'random' internal assaults? What is the influence of the law itself (and the police who enforce it) on the creation of terrorism?

WEDNESDAY
AM Network

11:20 p.m. Nightcap — George Devine, founder-director of the English Stage company launched the "Writer's theatre" movement in 1956 which created a revolution in British Theatre. In London, Ken Zeilig interviews Irving Wardle, author of The Theatres of George Devine. Tay John — Part XIII.

12:10 a.m. Eclectic Circus — Host Allan McFee presents a mixture of several musical idioms in his own wry and witty style — from Bach to Brubeck.

FM Network

8:04 p.m. Ideas — The second of five Wednesday programs, entitled "Goodbye War". Everything you've ever wanted to know about war . . . especially why there won't be a big one again. Participants include: A. J. P. Taylor, eminent British historian; Dr. John Keegan, senior lecturer in war studies, Royal Military Academy, Sandhurst; Supreme Allied Commander (Europe); Supreme Allied Commander (Atlantic); Commander-in-Chief (Channel); Dr. Anthony Storr, author of On Aggression; Canadian troops stationed in Germany. Tonight: "The Big Battle".

THURSDAY
AM Network

11:20 p.m. Nightcap — An interview with James Michener, author of South Pacific, Hawaii, Centennial and his latest, Chesapeake.

FM Network

Noon, Mostly Music — Host: Howard Dyck. Today: Andre Laplante, piano: Waldstein Sonata, Opus 53 (Beethoven); Etude, Op. 25, No. 11 (Chopin); Etude No. 9, Op. 39 (Rachmaninoff); La Campanella (Liszt). A recital by the Canadian Silver Medal winner in the International Tchaikovsky Music Competition.

FRIDAY
AM Network

8:04 p.m. Our Friends the Flickers — A movie parlour game to test your knowledge of films. With host George Balcan and regular panelists Martin Malina, Freda Garmaise, Grant Munro, and Myron Galloway competing in teams to answer movie questions.

11:20 p.m. Nightcap — Montreal singer-songwriter Lewis Furey and actress Carol Laure recently brought their cabaret show from Paris to Montreal's Theatre du Nouveau Monde.

FM Network

8:04 p.m. Ideas — Part I — France: Keynotes to the Kingdom.

The Calendar

Places to go, things to do — for the coming week in the Victoria area.

(Material for publication should be submitted to The Prevue Calendar, Box 300, Victoria, V8W 2N4, to arrive not later than Tuesday noon of the week preceding the event. Prevue reserves the right to accept, reject or edit material.)

FILMS
WEDNESDAY

INDIA with Ken Wolfgang, a World Adventure Tour, McPherson Playhouse, 2:30, 6:00 and 8:30 p.m.

FRIDAY

FREE NOON SCREENING, "A Trip To Indonesia", National Film Board, 811 Wharf St., 12 o'clock.

MUSIC, DANCE
SUNDAY

PHILADELPHIA STRING QUARTET, sponsored by the Victoria Musical Arts Society, McPherson Playhouse, 2:30 p.m.

FISHER/MOORE BIG BAND featuring singer Louise Rose, McPherson Playhouse, 7:30 p.m.

VICTORIA SYMPHONY POPS 79, conducted by James Leyden, University Centre Auditorium, 8 p.m. Repeat performance Jan. 15.

MONDAY

UBC UNIVERSITY SINGERS, in concert, McPherson Playhouse, 8 p.m.

WEDNESDAY

A BAROQUE CONCERT, with faculty members and advanced students, UVic Music Bldg. Recital Hall, 8 p.m. No charge.

THURSDAY

HANSEL AND GRETEL, a Pacific Ballet presentation, McPherson Playhouse, 8 p.m.

FRIDAY

"FRIDAYMUSIC", free noon hour concert featuring brass, UVic Music Bldg. Recital Hall, 12:30 p.m.

TRIO VICTORIA, in music by Haydn and Brahms, Victoria Conservatory of Music, 1050 Joan Crescent, 8 p.m.

THAT'S BARBERSHOP with the Village Squires, Totem Tones, Jim Dandies (Burnaby) and Four N Connection (Vancouver and Washington), McPherson Playhouse, 8 p.m. Repeat performance Jan. 20.

THEATRE
SATURDAY

STALAG 17, a melodrama presented by the Victoria Playhouse 7 Association, directed by Barry Bowman, McPherson Playhouse, 8 p.m. Final performance.

GALLERIES
SATURDAY

ART GALLERY OF GREATER VICTORIA, 1040 Moss St., exhibition of Fred and Isabel Pollard Gallery of Asian Art, continues to Jan. 28; exhibition of German Expressionists woodcuts from the Gallery's collection, continues to Feb. 25; exhibition of pottery of Robin Hopper: Explorations Within a Landscape, continues to Jan. 21; exhibition of Liz Magor's work evolved from her recent European trip, continues to Feb. 11; exhibitions on the theme Introduction to Contemporary Art, continues to March 18.

MALTWOOD ART MUEUM GALLERY, University Centre, exhibition of photography by Swiss photographers, continues to Jan. 15.

EMILY CARR ARTS CENTRE, 207 Government St., International Children's Art Exhibition in Celebration of "The Year of the Child" continues to Jan. 19.

OPEN SPACE GALLERY, 510 Fort St., presentation of the work of three artists: Anne Mandlsohn "Grounded", a four-part installation, Basia Irland "Installation" and recent photographs of Robert Frank, continues to Jan. 29.

KYLE'S GALLERY, 1545 Fort St. at Oak Bay junction, works by gallery artists, continues to Feb. 1.

WEDNESDAY

MALTWOOD ART MUSEUM AND GALLERY, University Centre, Fine Arts Faculty Show, 10 a.m. to 4 p.m.

ART GALLERY OF GREATER VICTORIA, exhibition of Chinese paintings by Johnson Su-Sing Chow, continues to March 11.

MANAGER'S SPECIAL

$15.00 OFF

YOUR PERMA-SHINE and PERMA-GUARD

BRING THIS AD

PERMA-SHINE

"YOU'LL NEVER WAX YOUR CAR AGAIN"

WE GUARANTEE IT IN WRITING!

1. The Perma-Shine process is a once only treatment and offers a written guarantee (Backed by LLOYDS OF LONDON) that, for as long as you own the vehicle, it will not fade, oxidize, change color and will never need waxing.
2. Protects from the effect of rain, salt, snow and sun.
3. Save time washing your car as dirt will not adhere as well.
4. If your car is dull and has lost its lustre, in most cases Perma-Shine can bring it back to a showroom shine.
5. New cars will have a better than showroom shine.

Stop by today or call for your appointment.
The Shine-Line
386-7571
Open Mon. to Fri.
8 a.m. to 5 p.m.
Sat. 8 a.m. to 1 p.m.

509 ELLICE ST.

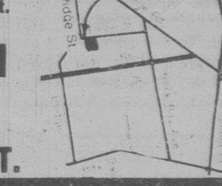

Home of the Week

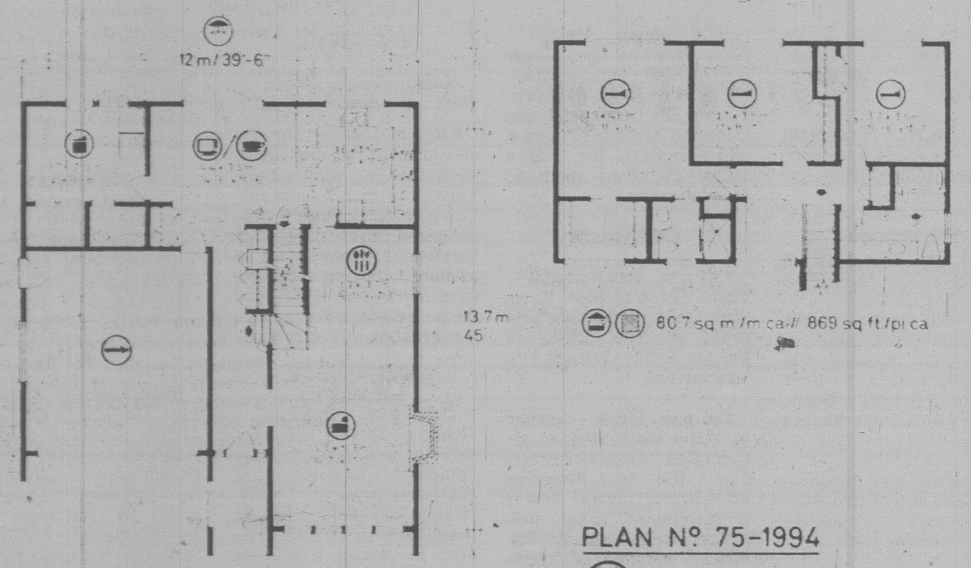

87.2 sq m/m ca // 939 sq ft/pi ca
17.3 sq m/m ca // 186 sq ft/pi ca

PLAN Nº 75-1994

12 m. // 39 ft./pi. 6 in./po.

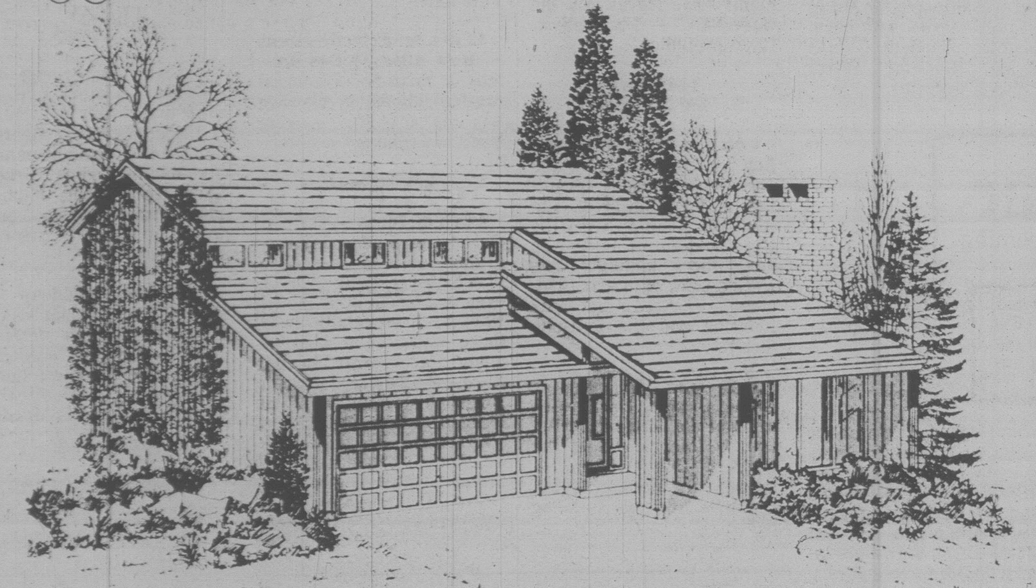

Design Offers Basement Option

A comfortable home designed for the medium-sized family yet filled with convenience and luxury, this design includes details for either basement or non-basement construction. The prominent sloping roof may be covered with either asphalt shingles or cedar shakes to blend with and complement the vertical channel siding. The extended roof over the front entry provides protection from the elements, which sheltered area is also convenient for loading and un-loading the car.

In the compact entrance foyer the hall contains both guest closets and a winding stairway to the second floor, while providing direct access to the rear of the home. The spacious living-dining room combination features full-height windows for natural lighting and a centrally-positioned brick fireplace. The dining room separates from the kitchen via convenient pocket door for easy access when entertaining. The living-dining room combination is further enhanced by a vaulted ceiling which adds a dramatic contemporary flair.

The U-shaped kitchen, breakfast nook and family room combination, with a large rear patio accessible via sliding glass door, is of a layout style referred to as a "country kitchen." The design offers the maximum of convenience and step-saving and is ideally suited to casual living.

Off the family room is a large storage and laundry-utility complex with a side-by-side configuration of washer and dryer. A door to the exterior allows the area to function as a mud room. A two-piece vanity bath is an added convenience.

All three bedrooms are positioned around the central bath and linen storage area and all have generous closet storage and excellent view windows for natural lighting. The large master has a full walk-in closet and a three-piece ensuite with shower. The master bathroom has adequate counter surface to encourage the installation of twin vanity sinks for greater convenience. Dominating this attractive and unusual bathroom is an elegant elevated tub which is a unique departure from traditional bathroom design.

An interesting alternative to the upstairs layout could be achieved by reducing the size of the walk-in closet and moving the ensuite, providing sufficient area for the main bathroom to be situated between the stairwell and the ensuite. This would leave the present bathroom area available for a den or library. By replacing the wall with a railing, the new den could overlook the living room below.

Plans for design No. 75-1994 may be purchased either by the single set, at a cost of $70. for the first set and $10. for each additional set, or by the package. A five-set plan package, including the first set, is economically priced at $100. and an eight-set package, also including the first set, is only $125.

Send for the current edition of Select Home Designs Magazine, Series 38, featuring imaginative decorating and home improvement ideas, plus 350 quality home plans of every type. Available for $2.25 ($1.75 plus 50¢ postage and handling).

To order any of these items please send cheque or money order payable to the Home of the Week. Address to: Home of the Week, Victoria Press, 382 West Broadway, Vancouver, B.C., V5Y 1R2.

Timothy West stars as Edward VII in the new Mobil Showcase presentation Edward the King. The series, which traces the monarch's life, begins Wednesday, Jan. 17 at 8 p.m. on Channel 11.

Edwardian Series All About Edward

Mobile Showcase, the Wednesday night series of quality TV, has an Edwardian drama to beat "Upstairs Downstairs" and "The Duchess of Duke Street."

After all, "Edward the King," which premiers on Jan. 17, is a life-long account of the monarch for whom the age was named. The 13-part series has been syndicated nationally. Be sure to check your local listings for broadcast time and station.

"Edward the King" is based on the widely-acclaimed biography by Sir Philip Magnus. A full year in the making, this British import won seven awards when it aired on the BBC in England.

The lush costumes and gorgeous sets are no shock. The series was made with total cooperation from the British government — including access to the royal palaces and residents, which were previously off-limits to actors and cameras.

Buckingham Palace at Windsor, Osborne House, Sandringham and historic sites such as St. George's Chapel, Windsor, and St. Paul's Cathedral are the backdrops for Timothy West, who plays King Edward and Annette Crosbie, who plays his mother, Queen Victoria.

Both West and Crosbie won the British equivalents of Academy Awards for their performances.

The series opens with Queen Victoria learning that she is pregnant with the child who will eventually succeed her. From Edward's birth in 1841, through his death in 1910, the childhood, romances, achievements and frustrations of England's "playboy king" are historically documented.

Edward's harsh, rigid discipline as a child is put into perspective. His training for royal duties was strangled by his mother who refused to allow the future king any political responsibilities.

After he's married off to Princess Alexandra of Denmark in a match arranged to unite European royalties, the idle, frustrated Edward's love of gambling, drinking, racing, yachting and beautiful women grows despite the very real love that develops between him and Alix.

Edward's frequently scandalous lifestyle and extra-marital affairs jeopardize the monarchy, but his basic humanity and high spirits endear him to the people he was finally to reign over after waiting 40 years.

Victoria's death made Edward king, but he reigned for less than a decade before his death put an end to a richly colorful life.

Through the 13 hour-long episodes pass internationally-known figures who played vital roles in world history, including Disraeli (Sir John Gielgud), Gladstone, Palmerston, Kaiser Wilhelm II, Winston Churchill, and such immortal theatrical stars as Marie Lloyd and Lillie Langtry.

Timothy West faces the challenge of portraying Edward from the age of 22 to almost 70. Obviously, babies and children had to be cast for the role at varying times during his younger years, and Edward from his late teens to his early 20s is played by a completely unknown actor named Charles Sturridge.

Similarly, two actresses portray Alexandra, the Danish princess who was chosen as Edward's bride. Deborah Grant is seen as Alexandra from the age of 17, and Helen Ryan takes over from age 22 for the remainder of the series.

BOOKS

Pat Barclay

Years ago, I used to go around muttering, "Two procrastinators should never marry — even the baby sleeps in." And 1978 was the year when December 25 caught me with my Christmas card list bogged down at the letter "M", proving that some things never change.

Hope springs eternal, however, especially at New Year Resolution time, and last week found me slogging it out from N to Z and grasping at a long-held resolution never to send out one of those mimeographed horrors like Jimmy Olsen hanging by two fingers from the lip of Boulder Dam. (Note to the mystified: *Superman* was not such a bad movie after all. I watched it seated beside my mother, who turned to me and confided, as the titles zoomed onto the screen and the theme song exploded: "I think I'll turn off my hearing aid.")

But the procrastinatory habit, as you may have noticed already, runs very deep. So deep that when I thought it might be worth casting around the place for the odd book which should have received a pre-Christmas mention, I surfaced with a 20-pound armload. So let's get on with it, before I start telling you about the time the car mechanic told me to have the spare tire checked in a day or two and three months later, when I got around to it, it was flatter than a Saskatchewan subdivision:

Two new cookbooks helped brighten our Christmas festivities this year. One was ***Madame Benoit Cooks at Home*** (McGraw-Hill Ryerson, $14.95), which has some unusual illustrations for a cookbook and is written in an appealing confidential tone. (Sample, from the introduction: "Then there was my other grandfather who taught me all about bread. (He) was typical of the French Quebec intellectual of the 1900's, he read in French only, mostly French classics. He was a fervent admirer of Voltaire, which horrified my very devout grandmother. She kept hiding the Voltaire books for fear that the visiting children would read this wicked writer. Needless to say, we all did . . .") The recipes I've tried, incidentally, are super.

Then there's James Barber's ***Fear of Frying*** (Douglas and McIntyre $6.95). Barber bills himself as the "world's greatest cook". His book is attractive and fun to dip into, though cloying read all at once, and his fabled party recipe involving peanut butter and garlic, for gosh sakes, was a dud. I'm going to try again, though.

Post-holidayitis should respond well to Natalie Rogers' ***Farewell Fatigue***, from Fforbez Enterprises Ltd. ($3.95). It contains practical advice on exercise, health and nutrition, as well as a recipe for something Rogers' husband labelled "orthopedic muffins".

Railway buffs should know about Nick and Helma Mika's ***Railways of Canada, A Pictorial History*** (McGraw-Hill Ryerson, $6.95 paper). Also from McGraw-Hill is ***The Lumberjacks***, by Donald MacKay ($19.95), about pioneer logging "with hand and horse" from B.C. to New Brunswick. MacKay interviewed 130 retired loggers and combed archives across the country for his material, which covers everything from life as a "cookee" to how the peavey was invented.

Then there's ***Everyman's Heritage: An Album of Canadian Folk Life***, compiled by Magnus Einarsson and published by National Museums of Canada (a bargain at $12.50 cloth, $8.50 paper). "Folk tradition . . . is our cultural birthright" states the introduction. I can't praise this book enough; nearly every page contains something worth seeing or knowing. Sometimes a single picture really is worth a thousand words.

Much has already been written about Joyce Hibbert's oral history, ***The War Brides*** (PMA, $12.95), with its moving introduction by Mavis Gallant. This is a book about culture shock, which means it will interest more readers than its title suggests. ("I missed our musical friends. Suddenly, all I heard were cowboy songs, and they nearly drove me out of my mind.")

Colombo's Book of Canada (Hurtig, $12.95 paper, $18.95 cloth) would have been useful reading for war brides if it had been available in 1945. This "patriot's handbook" contains poems, plays, humor, official records, speeches, statistics, letters and illustrations in an enthusistic attempt to provide a "primer of basic Canadiana". Sample items inclue the provincial coats of arms, in color; a chronological list of governors-general, prime ministers, monarchs, etc.; an essay written by Pierre Trudeau in 1944 titled "The Ascetic in a Canoe" and Bob Bossin's lyrics to "Dief Will Be the Chief".

Finally, there's a new Stanley Burke and Roy Peterson opus, ***Swamp Song*** (Douglas and McIntyre, $5.95). Starring Peter Waterhole and Joe Hoo the Befuddled Owl ("Elect me and I'll think of something"), *Swamp Song* sets out to satirize the current state of the Canadian nation and ends up a poor second to the nightly Nashional.

The Saga of a 'Grand Hotel on Wheels'

By
ANATOLE
BROYARD

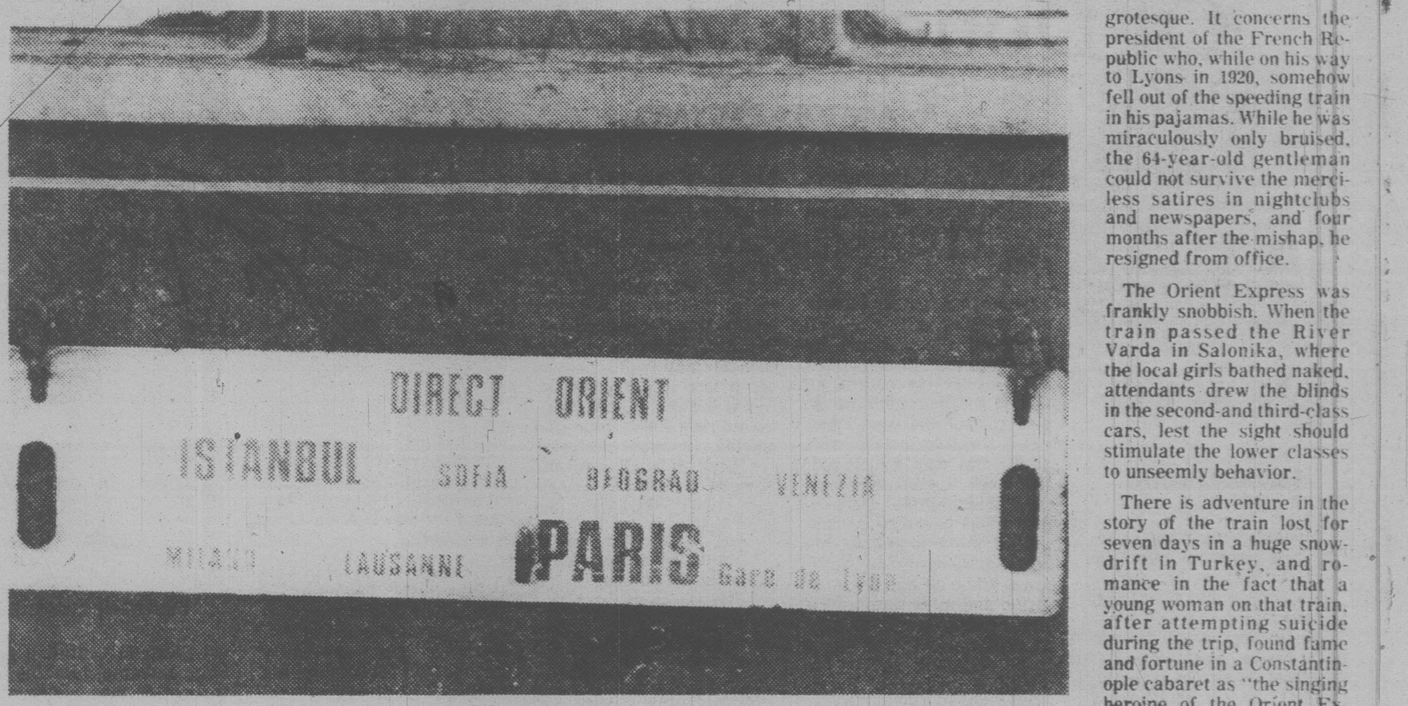

Sign on the Orient Express

"Kings and crooks, millionaires and refugees, big-game hunters and smugglers, prima donnas and courtesans travelled on it; tycoons and financiers clinched their deals across its sumptuous dining tables; diplomats, spies and revolutionaries on board the train moved secretively to their moments of history."

The world's most famous train, the Orient Express, was the dream of a young Belgian, Georges Nagelmackers, the 20-year-old son of a distinguished banking family. Disappointed in love, the young Georges went to America to ease his heart and there saw the recently developed Pullman cars, which he was determined to adapt to European travel.

It was not, however, until he went into partnership with an American, the brilliant rogue entrepreneur Col. William d'Alton Mann, that Nagelmackers succeeded in capturing the continental imagination. Mann had designed a special car for the singer Lily Langtry, and on hearing that the Prince of Wales was about to make a continental journey, Mann offered him a similar "boudoir" car. When the offer was accepted, the rails were greased for the Orient Express.

The political difficulties of running a train across the Continent in the latter half of the 19th century appeared to be insuperable. The countries through which it was to pass were diverse, often hostile, jealous and suspicious of foreign innovation. There was competition, too, for the Pullman Car Co. wanted a piece, if not all, of the action. Mann, before selling out to Nagelmackers, disposed of the Pullman threat by alleging that their open sleeping cars were "hot beds of immorality," a slander that found fertile soil in the Victorian sensibility.

The first trip of the Orient Express from Paris to Constantinople took place in 1883.

"A grand hotel on wheels," the Orient Express allowed those who could afford it to travel thousands of miles without the inconvenience of stopping overnight at a hotel. It also provided an extraordinary degree of comfort, which included a womens' salon, a men's smoking room, a dining car that favorably compared with an elegant restaurant, and such details as mahogany paneling, Spanish leather chairs, silk sheets, original aquarelles and etchings by celebrated artists such as Delacroix, Baccarat crystal, solid silver cutlery and fine porcelain plates.

In *The Orient Express*, Cookridge strikes a nice balance between the biography of the train itself and the adventures of some of its most famous or notorious clients. One of his best stories is both pathetic and grotesque. It concerns the president of the French Republic who, while on his way to Lyons in 1920, somehow fell out of the speeding train in his pajamas. While he was miraculously only bruised, the 64-year-old gentleman could not survive the merciless satires in nightclubs and newspapers, and four months after the mishap, he resigned from office.

The Orient Express was frankly snobbish. When the train passed the River Varda in Salonika, where the local girls bathed naked, attendants drew the blinds in the second-and third-class cars, lest the sight should stimulate the lower classes to unseemly behavior.

There is adventure in the story of the train lost for seven days in a huge snowdrift in Turkey, and romance in the fact that a young woman on that train, after attempting suicide during the trip, found fame and fortune in a Constantinople cabaret as "the singing heroine of the Orient Express."

D. H. Lawrence, Graham Greene, Agatha Christie, Eric Ambler, Lawrence Durrell, Ian Fleming and F. Scott Fitzgerald have all written about the Orient Express. One of Fitzgerald's comments began with this doubtful observation: "Unlike American trains, absorbed in an intense destiny of their own and scornful of people in another world less swift and breathless, this train was part of the country through which it passed."

New York Times

THE ORIENT EXPRESS, By E. H. Cookridge. Random House. $15.95.

Portrait of an Artist Who Makes Dolls

By WALT KELLYTHORNE

Novelist Adele Wiseman's first non-fiction work is a remarkable book about a remarkable woman, Wiseman's mother, and her marvelous talent for making dolls. In writing about that talent Wiseman manages also to reveal some of the old woman's history — which is in part the history of the Jews — and to offer comments on the nature of creativity itself and the role of the artist in our culture.

Chaika Wiseman herself, 82 now, would never consider herself an artist. Born in the Russian Ukraine of ghettos and pogroms, she and her husband fled that unhappy land for Canada in the 1920s. They ended up in Winnipeg, where they established themselves as tailors. Chaika's comments on her life, interspersed with her husband's and daughter's memories, form a vivid picture of endless hard work at the sewing machine and cutting table — and of Jewish family life transplanted in many of its essentials from the old world to the new.

What emerges from these memories is a portrait of a woman with a "direct and firm apprehension of herself" whose strength has never "made it necessary for her to boast of her qualities," Adele Wiseman writes.

What emerges also is a portrait of the novelist herself, who after listening to her mother and confronting the reality of the dolls she makes to express her life now, can say, "I didn't know how much I didn't know."

The dolls — caught here in color and black-and-white photographs by Tom Tsuji — may tell each of us with pretensions to culture how much we don't know.

The dolls themselves are literally nothing special. Chaika Wiseman makes them from anything that others might throw away: onion bags, bits of yarn and twine, stray lids and caps, fish bones, old spark plugs, cherry stems, corn husks — the list is endless. And of the thousands of dolls she has made, Chaika Wiseman has never sold one. They are gifts, instead, for children of any age.

What makes these dolls so special, then? What lends them their peculiar beauty and truth?

Those are questions that neither Adele Wiseman, who is concerned with such matters, nor Chaika Wiseman, who isn't, can answer. Nor, probably, can anyone else.

As the novelist points out, "Her hands have . . . become the instruments of her vision."

The essence of that vision, as Chaika says to her daughter, is that "I see nature . . . and I don't know how to explain it . . . I feel . . . I'll make (a doll) . . . the way nature gives it out . . ."

A certain twist to a button eye, the turn of a threaded mouth, the length and angle of the pipestem leg, the cock of a rag-stuffed head: each unique doll seems to express a personality of its own. And thanks to Chaika Wiseman's unflinching eye and generous heart, the human is irretrievably captured and reconstructed in each and every doll.

Thus the dolls include all aspects of experience; and while they may at times make us feel sad and uneasy (there is a revealing passage in the book when Adele is presented with a couple of grown-up thalidomide dolls), the end result of our viewing of them is that we see ourselves — and all the people we know or have known. A community is established.

"She makes," Adele Wiseman writes, "bridges to lead us to new territories of the heart."

And that, perhaps, is what every competent artist — sculptor or dollmaker, writer or cook, painter or wood carver — leads us to.

And if, as Chaika Wiseman believes, the natural and human community is essentially benevolent (and her experience certainly offers, besides, a lot of evidence to the contrary!), then life itself can be a kind of game we might play, with art as part of the play and part of the result of play.

Certainly the human urge, however, can be expressed either positively or negatively, and there is a mystery at the heart of its movement that no amount of exploration seems, yet, to have fully divined.

That mystery is, is course, part of the eternal charm and power of art — and of Chaika Wiseman's dolls. Looking at them, and reading about their creator, is a fine beginning to this or any other year.

OLD WOMAN AT PLAY, by Adele Wiseman. Clarke, Irwin. $14.95.

The Bombs and Bombast Of Douglas MacArthur

By ANATOLE BROYARD

MacArthur comes ashore in Philippines in 1944

It may be naive of us to expect a great general to be reasonable or democratic. If boxers, baseball and basketball stars have unmanageable egos, what are we to expect of an officer who holds in his hands, not a ball, but the lives of millions of men? To assume such a responsibility, you must have a terrible faith in yourself. You may even need to develop a kind of concentration that eliminates all other considerations.

Showmanship

Douglas MacArthur's vanity and paranoia were the dirty laundry of his genius. He was painfully aware that no one else was so well qualified to appreciate his exploits as he himself was. Because of his love of dramatic effects, he was nick-named Sarah Bernhardt, but if war is not dramatic, what is?

Anyone who has ever been in the armed services knows that a uniform invites showmanship, and MacArthur raised showmanship to the level of a tactical weapon. Bombs and bombast have a natural and time-honored affinity. It might be argued that most of MacArthur's "outrageous" behavior was at least partly dictated by military motives. Much has been made, for example, of his almost suicidal disregard for personal danger, but in *American Caesar* William Manchester suggests that, through such exposures, the general saturated himself with the feel of situations and cultivated his intuition.

Sophisticates were offended by MacArthur's old-fashioned rhetoric and by his sentimentality. Yet his sentimentality might be traced to the fact that he was a "true believer." And even sophisticates will admit that war, too, is old-fashioned. Like many complex personalities, the general's was paradoxical, and unlike most people's, his contradictions made headlines. While he was the most gifted and most flamboyant American at war, MacArthur declared that war ought to be outlawed, and on his deathbed he begged President Johnson to stay out of Vietnam. For all his spectacular gains in the Second World War, often against superior forces, MacArthur's casualties were remarkably low.

The very image of machismo, he could cry like a mother when moved. Anachronistic in his personal outlook, he was ahead of his time in his military thinking, while his appetite for adulation was insatiable, his achievements almost justified that appetite.

In his generalship of conflicting armies of opinion and his marshaling of the facts, William Manchester is something of a hero, too. His *American Caesar* is exquisitely ambivalent, not so much torn as balanced between the two MacArthurs, whom he calls "noble and ignoble, arrogant and shy, the best of men and the worst of men, the most protean, most ridiculous, and most sublime."

His long, rich book is electric with this polarity.

Decorated

Douglas MacArthur has not suffered from obscurity and the main lines of his life are generally known. Yet *American Caesar* is tense with the feeling that this is the authentic MacArthur, not the general of either myth or gossip. The book is splendid reading on several levels. Selecting his material, and especially his details, with the flair of a first-rate novelist, Manchester gives us a profound picture of the man MacArthur, of the two wars he fought in the Pacific, of the nature of war in that time, and of the American government's behavior under extreme pressure.

We see MacArthur being decorated nine times for heroism in World War I; liberalizing West Point when he was superintendent there; inexplicably getting caught with his air force on the ground and his rations out of reach after Pearl Harbor; escaping from Corregidor, in the most far-fetched Hollywood fashion, in a flimsy, limping PT boat under the noses of the Japanese fleet.

We see the general in Australia at the beginning of World War II being appointed "Commander in Chief of Nothing;" then gradually gathering force for his famous "leapfrogging" reconquest of the Pacific.

American Caesar shows MacArthur, as ruler of 83 million Japanese, introducing them to women's rights, labor unions, land reform and civil liberties. Manchester turns over the stone and gives us the full story of the struggle between President Truman and MacArthur, in which each covered himself with glory. The author seems to have read everybody who was concerned in anything and he quotes them with wit and acumen.

While he was fond of pronouncing, MacArthur was not given to confiding and Manchester assembles all sorts of curious evidence to illustrate the inner man.

The reader learns what sort of toys he gave his only son; why he wore non-regulation pleats in the trousers of his uniform; what sort of attire he bought his Eurasian mistress when he was between marriages; how long he could go without urinating.

Apart from the black comedy of war and government, Manchester introduces quite a bit of the purely human comedy into *American Caesar*. We find the general begged to father "great children" by Japanese mothers. He is also asked to advise them on toilet training. When he refuses to allow a Japanese carpenter to withdraw, out of awe, from an elevator in which they are both ascending, this story runs in the newspapers, is the subject of a play and becomes immortalized in a highly charged canvas which is widely reproduced and hung in Japanese homes.

Like MacArthur himself, *American Caesar* is larger than life, running to a packed 793 pages. Yet it never seems to be too much. Manchester may cram his book, but he never jams it.

New York Times

AMERICAN CAESAR: Douglas MacArthur, 1880-1964, by William Manchester. Little, Brown. $18.75

E. D. WARD-HARRIS

The unholy alliance between Hitler And a giant German chemical combine

There was a time whenever I reviewed a book that was critical of Nazi Germany I would receive vitriolic letters from people with German-sounding names who were living in Victoria or Vancouver. The letters invariably defended Hitler's policies and inferred that it would have been a good thing if that maniac had succeeded in extending his rule to include Canada. And, although I was only the reviewer, not the author, the letters also conveyed implied threats that I should mend my ways, or else.

Being the target for attention from the fringe element of extremists of the right and left is an occupational hazard for any writer whose name appears regularly in print. The thing these people, whether home-grown or imported, most desire is to be taken notice of. Ignore them, and eventually the pestering ceases.

For me, the disturbing feature of the whole business was the realization that these are people living in our midst who remain unconvinced of Hitler's infamy, despite the wealth of documented evidence regarding the evil deeds of the iniquitous Nazi leaders and their hard-core sadistic followers.

I wonder what my erstwhile correspondents will make of *The Crime and Punishment of I. G. Farben*, by Joseph Borkin. As usual, they will find the damning evidence against Nazi Germany it contains unpalatable, but they may derive some malicious comfort in discovering that, long after the Third Reich had disappeared, respected leaders in the United States were willing to turn a blind eye to the greatest of all Nazi horrors — when big business wanted help, and the financial stakes were high.

Joseph Borkin, an expert on the hidden economic war of the German cartels and a former high-ranking U.S. government official who was responsible for the wartime investigation and prosecution of the I. G. Farben-dominated cartels, is eminently qualified to have written one of the most unusual and startling stories of the Third Reich — and one of the strangest corporate histories of all time.

His book is a true account of the unholy alliance of Adolf Hitler and I. G. Farbenindustrie, Germany's great chemical combine, and it provides an alarming look at the military-industrial complex run wild.

When Hitler gained power, Germany was deficient in all raw materials other than coal. As he saw that his foreign policy and military might were hostages to the oil wells and rubber plantations of his future enemies, he determined to make Germany self-sufficient.

The result was a marriage of necessity between I. G. Farben, which was legally stigmatized as a Jewish concern, and Adolf Hitler. Their common goal was to transform Germany's coal into synthetic oil and rubber. Their success made possible the Second World War, because for five and a half years Hitler's tanks, trucks and planes were propelled by I.G.'s gasoline and shod with I.G.'s rubber.

Jackal and lion

Despite mutual antagonism in the early days, I. G. Farben's embrace of the Nazi morality became more passionate with each German victory. As country after country fell to the German assault, the chemical combine played jackal to Hitler's lion — by naked plundering of the chemical industries of stricken nations, until I.G.'s corporate empire extended from the Bering Sea to the Mediterranean, and from the English Channel to the Danube.

Borkin makes it clear that this expansion by plunder was carried out for the greater glory and profit of I. G. Farben, not Germany, and that the firm's executives and senior scientists, many of the latter being Nobel Prize winners, were the most pampered civilians in Europe, being considered indispensable.

However much the firm's actions may have been deplored, its executives could have pleaded their alliance with Hitler was due to coercion and that their unusual expansion was due to unprecedented circumstances. Had they stopped at that point they would probably have been ordered after the war to make full restitution, but would have escaped charges of criminality. But they didn't stop at that point. Driven by the twin lusts of power and avarice, they went, in moral terms, way past the point of no return.

The firm obtained government permission to construct the largest privately-owned synthetic oil and rubber factories in the world, and to site them wherever it pleased. It finally settled on a remote area of Poland which contained a large camp complex, designed expressly for the disposal of Jews. Its name was Auschwitz.

The deciding factor was Himmler's agreement to supply the firm with free slave labor in unlimited numbers to build the installations, which were so massive they consumed more electric power than the city of Berlin. They also consumed tens of thousands of Auschwitz inmates who literally worked to death.

So many ill-clad, starving slaves were clubbed to death by guards for not being able to run faster to work that the firm built an on-site camp, for greater efficiency. It called it I.G. Auschwitz, and its existence has assured for I. G. Farben a unique place in business history. It reduced slave labor to a consumable raw material. When no usable energy remained, the barely living dross was shipped to the gas chambers, where the SS recycled it into the German war economy — gold teeth fillings for the Reichsbank, hair for mattresses, and fat for soap.

And what of the massive plants these tragic, expendable slaves had constructed? They proved to be a miserable failure. Only a modest stream of fuel and not a single pound of rubber was ever produced.

After the war, and after the major Nuremberg trials, it was decided to allow the four occupying powers to stage their own trials of industrialists. The trials of I. G. Farben executives and senior scientists took place in the U.S. zone. The proceedings opened in August, 1947 and lasted until May, 1948 — by which time the Cold War was beginning to heat up and a strong Germany was needed by the western powers. The sentences reflected this fact: they ranged from a mere one and one-half years to a maximum of eight years.

In May, 1955, the Federal Republic of Germany came into being, and the Allied occupation forces left. I. G. Farben, which had lost the war, now proceeded to win the peace.

The massive industrial empire, which had been fragmented into 47 small components by order of the Allied Control Commission, rapidly regrouped into three huge companies, with some of the convicted war criminals once again in control. (By 1977, they had become among the 30 largest industrial companies in the world, each one bigger than I. G. Farben at its zenith.)

Not content with their incredible success, I. G. Farben wasted no time in claiming its vast pre-war overseas assets, which had been legally seized by Allied governments at the outbreak of hostilities. To accomplish this it worked through a specially set up camouflaged Swiss company.

This book deals specifically with the claim for compensation — to which I. G. Farben had no legal right — which was launched in the U.S., and with which the author was closely concerned. The case dragged on for years, enriching only lawyers, and looked like dragging on for many more, when, despite opposition by the Justice Department and in the Senate, a sudden settlement was announced at a surprise press conference called by then Attorney-General Robert Kennedy. The settlement was later confirmed and justified by President Kennedy. I. G. Farben, through its Swiss cover company, pocketed $124 million.

How did it happen? Well, it was really quite simple. The I. G. Farben people, who have nothing to learn when it comes to corporate and political corruption, used a powerful two-prong approach.

Profitable deal

Their man in the States, an American, gained the sympathetic ear of the president's and Robert's father, old Joseph Kennedy, who could never resist a profitable deal. Then, to make doubly sure, they appointed a special agent, to whom they paid an enormous sum of money, to make direct contact with Robert Kennedy. The agent was none other than Prince Radziwill, President Kennedy's brother-in-law.

Incidentally, a well-known lawyer also came out of the deal with a handsome reward for his efforts. His name was John Foster Dulles.

Space limitation has precluded my mentioning more than the barest outline of this devastating story. You'll just have to read the book, which documents in depth the spectacular and sordid history of the German combine, as well as the many trials, investigations and hearings exposing the corrupt influence of I. G. Farben over the past four decades. In many of these, the author, John Borkin, played a key role, and it is safe to say that only he could have written such an authoritative work, and presented such a complex story so clearly and concisely.

Packed with new facts and keen insights, *The Crime and Punishment of I. G. Farben* is more than a fascinating account of an industrial machine gone berserk. It is an absorbing, impressively researched description of industrial intrigue as it affects humanity. The lesson it should teach all those holding responsible public positions is indeed a terrible one.

THE CRIME AND PUNISHMENT OF I. G. FARBEN, by Joseph Borkin. Collier-Macmillan. $14.75.

HITLER . . . common goals

RADZIWILL . . . special 'agent'

KENNEDY . . . dad helped

WAREHOUSE
CLEARANCE
COLOR TV'S
PHILIPS
499.98
20" Portable Fully Automatic
599.98
26" Portable on legs Fully Automatic
699.98
26" Console Fully Automatic
PHILIPS
MODULAR 4
COLOR TV
1. Transformer Power Supply Module for Rock Solid Pictures.
2. L.F. Module for 'Perfect Pictures' all the time.
3. Chroma-Module for Superb Color.
4. High Voltage/Vertical Module for Bright Crisp Pictures.
1 2 3 4
CC TV
Phone 477-6971
No Waiting—Immediate Delivery—Same Day Service
CITY CENTRE TV
OPEN 6 DAYS A WEEK
10 A.M. TO 9 P.M.
"We Service What We Sell"
Shelbourne at McKenzie—Next to K-mart in the Mall.
SERVICE DEPT.
Our Service Dept. Services All Makes of Color TV's.

ADVERTISING SUPPLEMENT: Victoria Times, Prince George Citizen, Friday, January 12, 1979; M.S.A. News, Fraser Valley Record, Victoria Colonist, Saturday, January 13, 1979; Alberni Valley Times, Monday, January 15, 1979; The Columbian and Columbian Weekly News, Richmond Review, North Shore News, Wednesday, January 17, 1979.

Woodward's Home/Living Sale

Superb selection and sensational savings ... that's what this sale is all about! Be sure to check for our value-packed Home Living Book, with 48 pages of quality buys!

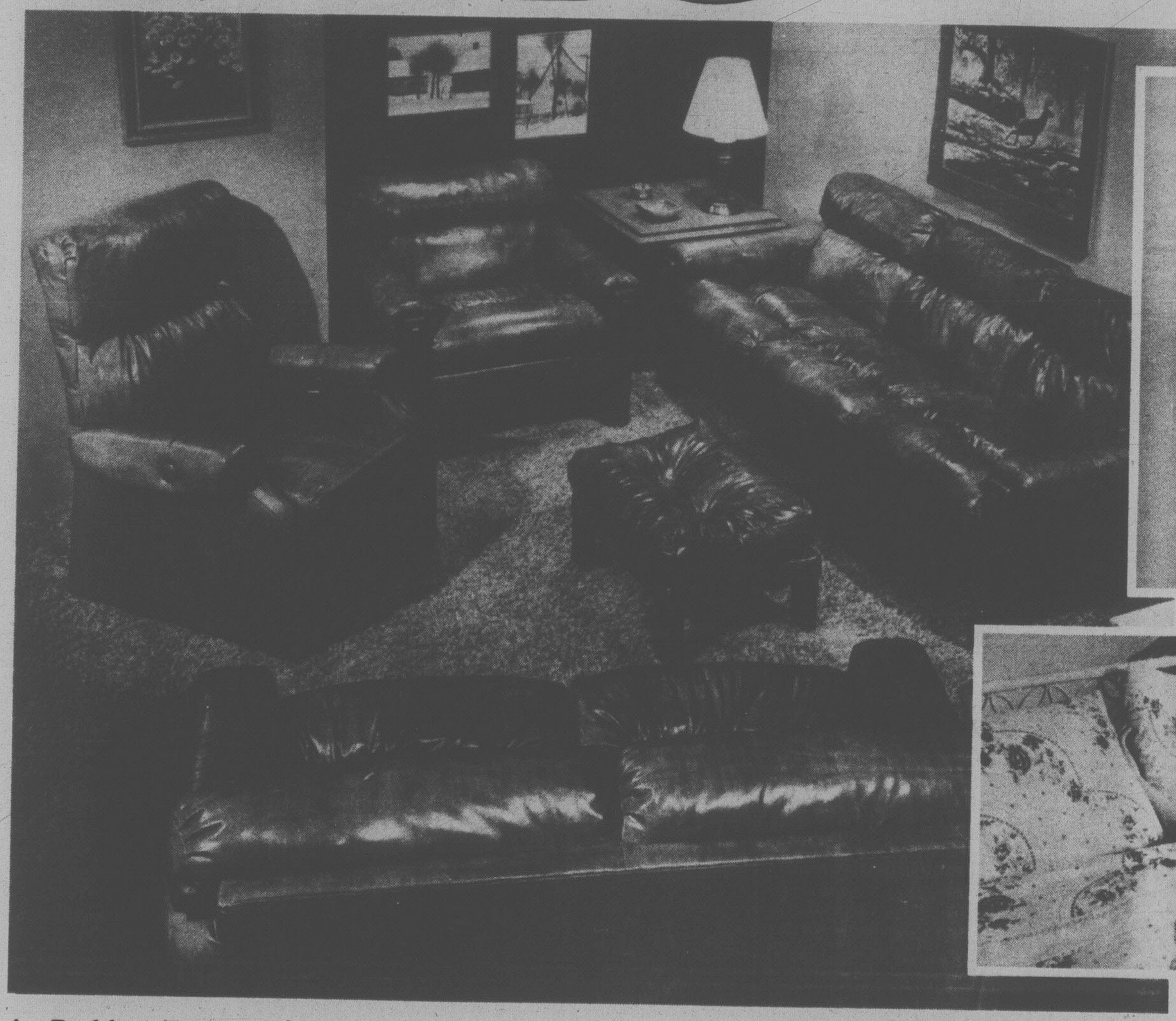

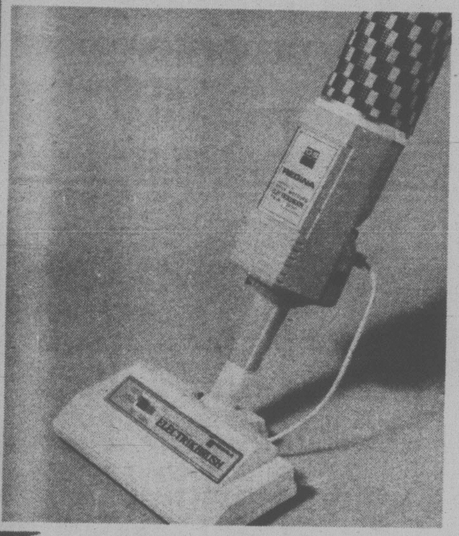

A. Berkline Rumpus Room Group

It's time to redecorate, with handsome values on durable family furniture from Woodward's! This quality Berkline group features sturdy wood frames and attached back and seat cushions, covered in rugged rust-coloured vinyl. Buy them together or separately . . . they're January savings you'll value all year round!

SALE PRICES:

Chair 279.00
Recliner 229.00
Sofa 439.00
Ottoman 99.00
Loveseat 389.00

Woodward's Furniture

Regina Electrikbroom

SALE PRICE 79.88

This slim, lightweight vacuum features a hard-working motorized electric brush nozzle that brushes and sweeps carpets and floors really clean. The dust cup empties like an ashtray — No bags are needed!

Woodward's Major Appliances

C. "Provencal" Ensemble by Caldwell

Roses and lace printed on polyester/cotton. Brown, green or blue or bone ground. SALE PRICES:

Sheets, flat or fitted

Twin	8.44	Double	9.99
Queen	12.44	Cases, pr.	5.99

Comforter, Dacron II polyester fill.

Twin	Double	Queen
36.99	39.99	48.99

Skirts, bone color only.

Twin	Double	Queen
15.99	16.99	19.99

Woodward's Linens

Woodward's

ON SALE 'TIL SAT. JANUARY 20

WHILE QUANTITIES LAST

VANCOUVER 684-5231 • OAKRIDGE 261-3311 • PARK ROYAL 922-6111 • SEVENOAKS 853-7711
PORT ALBERNI 723-5641 • KAMLOOPS 374-4141
OPEN: Mon., Tues., Wed., Sat. 9:30 A.M.-5:30 P.M. Park Royal 6:00 P.M. Thurs., Fri. 9:30 A.M.-9:00 P.M
NEW WESTMINSTER 521-9611 • GUILDFORD 588-2111 • VICTORIA 386-3322
OPEN: Mon., Tues., Sat. 9:30 A.M.-5:30 P.M. Wed., Thurs., Fri. 9:30 A.M.-9:00 P.M.
LANSDOWNE 270-3322 OPEN: Mon., Tues., Sat. 9:30 A.M.-5:30 P.M. Wed., Thurs., Fri. 9:30 A.M.-9:30 P.M.
PENTICTON 493-1900 • PRINCE GEORGE 563-0211
OPEN: Mon., Tues., Wed., Thurs., Sat. 9:30 A.M.-5:30 P.M. Fri. 9:30 A.M.-9:00 P.M.
All items shown in this advertisement are available while quantities last at any of the above Woodward's locations.

Woodward's Home

Finishing touches to add good looks to your home and savings to your pocket!

All in Colonial style with rich maple finish.

Bar Wall Unit
SALE PRICE 159^{00}

Open Shelf Wall Unit
SALE PRICE 109^{00}

4 Door Wall Unit
SALE PRICE 159^{00}

2 Door Wall Unit
(Not shown) SALE PRICE 144^{00}

Square Commode
SALE PRICE 99^{00}

Hexagon Commode
SALE PRICE 99^{00}

Storage Cocktail
SALE PRICE 99^{00}

Woodward's Furniture

SALE PRICE 159^{00} SALE PRICE 109^{00} SALE PRICE 159^{00}

SALE PRICE 99^{00}

SALE PRICE 99^{00}

SALE PRICE 99^{00}

Woodward's ACCOUNT CARD
000 0000 00 0
A CUSTOMER

Charge it! Two little words that make shopping for values so much easier. Be sure to use your handy Woodward's Account Card to take advantage of special buys for the home!

Living Sale

Check our 48 page book for more adventures in better living.

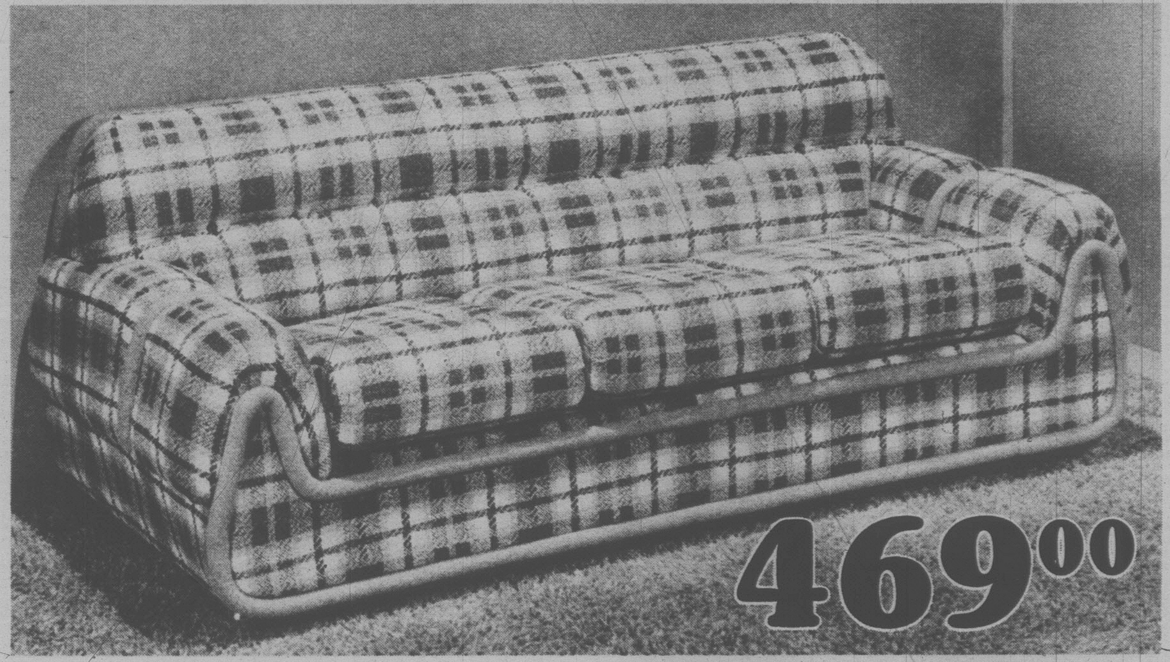

Quick switch convertibles that give you an instant bedroom anywhere. Our sofas with a secret, now at extra savings just when your budget needs them!

Sleeper Lounge by The House of Braemore
This well designed piece of furniture can solve 2 problems beautifully. Foam filled seat cushions in a Honey combination cover give comfortable seating, plus a queen size bed with spring filled mattress for guests.
SALE PRICE 449^{00}

Sleeper Lounge by The House of Braemore
Overnight guests needn't cause a flurry of bedroom changes. This handsome sofa by day features foam filled seat cushions in a beige combination cover. By night the hidden queen size spring filled mattress pulls out to sleep your guests in utmost comfort. Real value!
SALE PRICE 469^{00}

Sealy Redibed in Regular or Loveseat Size
Here's a lot more sofa for a lot less money. Distinctively styled with rich foam filled seat cushions in a brown colored cover. Complete with comfortable Sleepwell mattress. Save substantially!
SALE PRICE 299^{00}

Woodward's Furniture

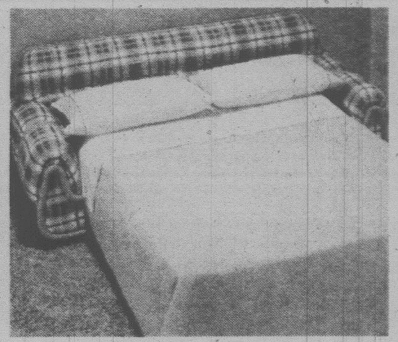

Woodward's HAS IT ALL

Woodward's Home

Make the most of your home . . . with underfoot luxury at soft-on-the-budget prices!

A. "Roxborough"
This beautiful Saxony plush broadloom has so many special features, including color fastness, resistance to pilling, resiliency, and resistance to dirt and soiling. The Trevira® Star polyester pile is treated with Dupont Teflon® carpet protector. Jute backed for stability. Available in 16 smart clear shades. Approx. 12' widths.
SALE PRICE 14.49 Sq. Yd.

B. "Westwoods"
A handsome lower profile plush broadloom at an economical price! The 100% Dupont nylon pile features a rich plush finish and can be used with confidence even in heavy traffic areas. Jute backed for stability. Choose from 13 attractive shades. Approx. 12' widths.
SALE PRICE 9.99 Sq. Yd.

C. "Imperial Plus"
This popular tufted Propylon*– Triacetate polypropylene hardtwist broadloom is soil and fade resistant, easy to clean and maintain, mothproof and non-allergenic. The ideal choice for active areas. In 15 clear shades. Approx. 12' widths.
SALE PRICE 11.49 Sq. Yd.

*A product of Celanese.

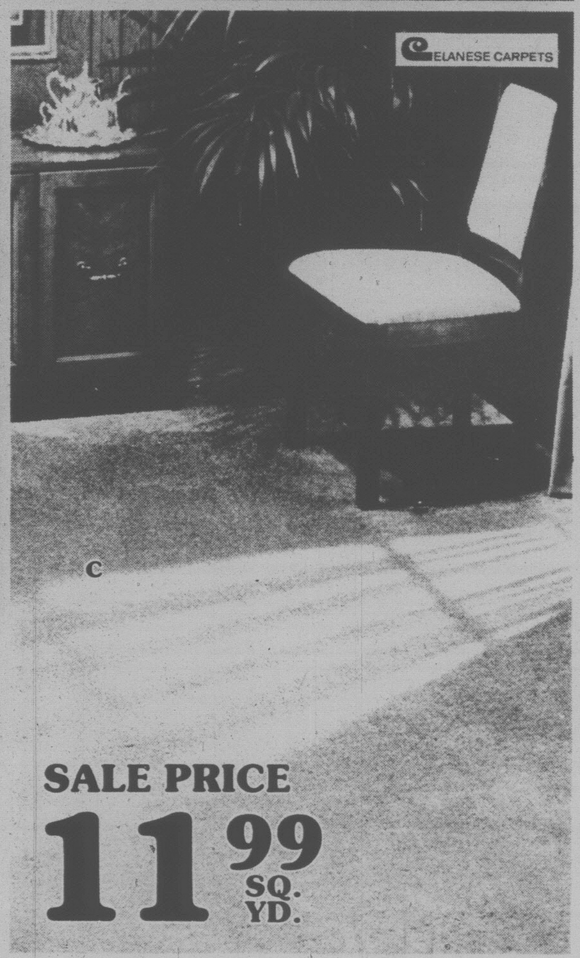

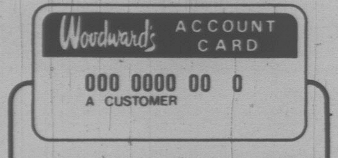

Charge it! Two little words that make shopping for values so much easier. Be sure to use your handy Woodward's Account Card to take advantage of special buys for the home!

Living Sale

Find surprising prices and fabulous buys for your home, hobbies and leisure. Save on things you need now and things you'll need in the months ahead.

Sew it! Make fashion yours for a whole lot less

London An exciting collection of mini florals in cool 100% cotton. Lace trim add glamour. Butterilck 6171. 115 cm.
SALE PRICE metre 3.99

Aviva Lightweight cotton lawn floral prints in exclusive designs. Machine wash and dry. Butterick 6250. 115 cm.
SALE PRICE metre 4.99

Krinkle Gauze Soft draping for summer fashions. Machine wash and dry 97% cotton/3% polyester. Butterick 6079. 115 cm.
SALE PRICE metre 4.99

Yor Yu Fancies Cool 100% cotton that's easycare, too. In a wide range of colors. Machine wash, dry. Butterick 6156. 115 cm.
SALE PRICE metre 6.99

Dundunne Florals and coordinated plains in easy care 100% DuPont 811 polyester. Vogue 1928. 150 cm.
SALE PRICE metre Prints 7.99
Plains 6.99

Shantung Mix and match plains and prints in easycare and easy to wear 50% polyester/50% rayon. Butterick 6263. 115 cm. **SALE PRICE metre 4.99**

Yarn Dyed Yor Yu Airy coordinates of pinstrips and solid shades in pastels. 97% cotton/3% polyester. Vogue 7119. 115 cm.
SALE PRICE metre 7.44

Shadow Voile A lovely collection of soft dusty shades in popular voile. 65% polyester/35% cotton. Vogue 7128. 115 cm.
SALE PRICE metre 4.99

Woodward's Fashion Fabrics

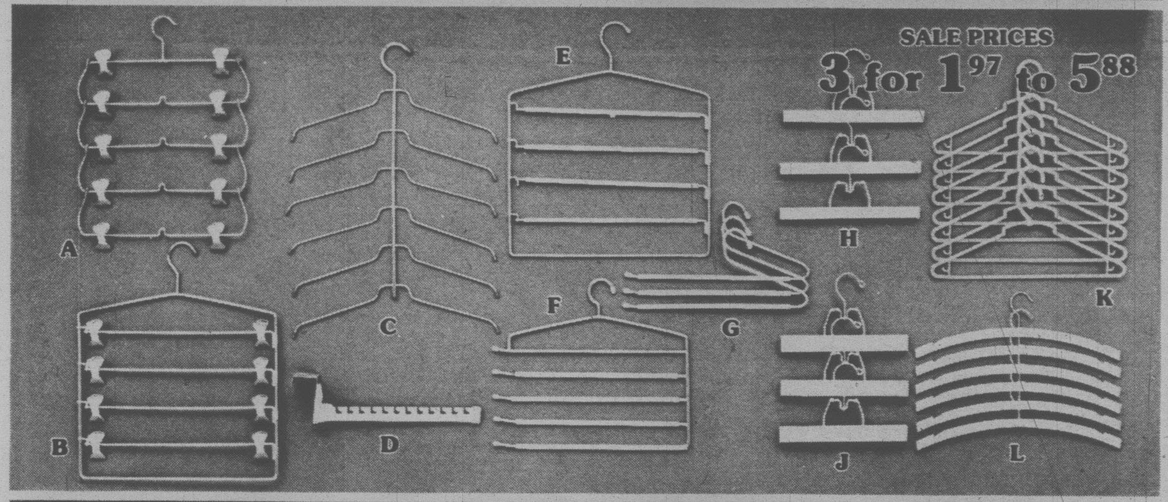

Closet Accessories
Hangers SALE PRICED

A.	Skirt Rack	3.77
B.	Skirt Rack	5.88
C.	6-tier blouse tree	2.44
D.	Over-door rack	1.67
E.	Swinging slack rack	3.27
F.	Metal pant hanger	3 for 2.17
G.	Slack rack	2.88
H.	Wood skirt hanger	3 for 1.97
J.	Wood pant hanger	3 for 1.97
K.	Drip Dry hangers	8 for 1.14
L.	Wood dress hanger	6 for 1.77

Closet organizers of durable quilted vinyl with zippered closures. Attractive brown tone Rustlng Leaves print, plain.
SALE PRICED

S.	8-tier shoemaster	9.44
T.	Gown bag	7.99
U.	14-dress garment bag, print	8.44
V.	4-tier shelver	12.44
W.	20-dress garment bag, print	10.44
X.	14-dress garment bag, plain brown	7.99
Y.	14-suit garment bag	7.99
Z.	Nylon travel bag, men's	4.99
AA.	Fur coat bag, cotton	6.99
BB.	Nylon travel bag, ladies'	5.99
CC.	12-pocket shoe bag	5.99
DD.	Laundry bag, cotton	3.22

Woodward's Closet Shop

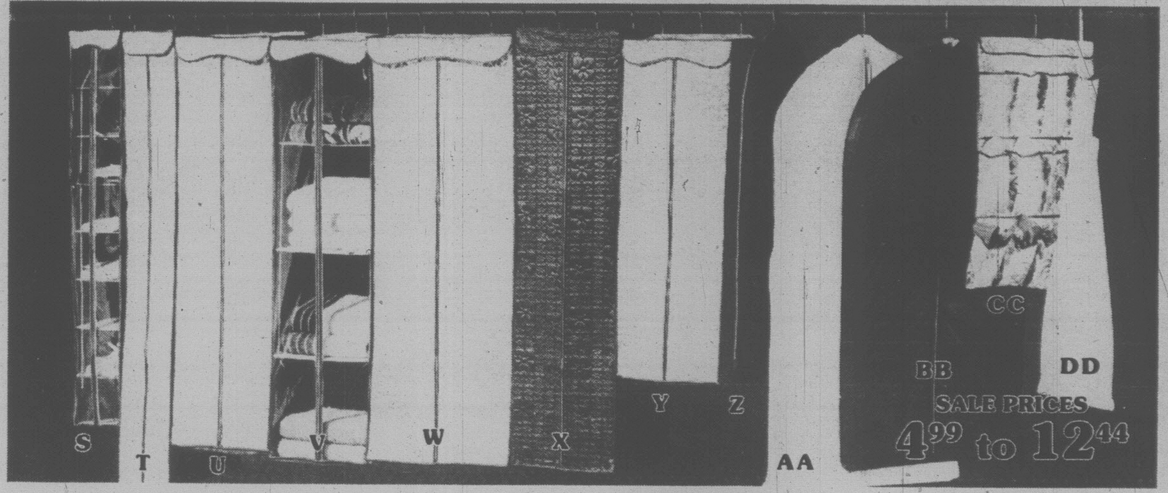

Woodward's HAS IT ALL

Woodward's Home

Home living values designed to brighten every home . . . and budget!

A. "Wooden Spoons" kitchen ensemble.
SALE PRICES:
Terry tea towel 2.88
Apron 4.44
Pot holder 1.44
Oven mitt 1.88

B. "Stockholm" table linens. 100% linen luxury in beige or brown. Placemats are quilted. SALE PRICES:
52" × 70" 10.99
Oval 52" × 70" 11.99
60" × 86" 15.99
Oval 60" × 86" 16.99
Napkins 1.44
Placemats 2.88

C. "Harvest tablecloth in a homespun linen look weave. Permanent press, soil-release finish. Many decorative colors. SALE PRICES:
52" × 52" 13.99
52" × 70" 18.99
60" × 48", oblong or oval 28.99
Napkins ea. 2.66

D. "Croyden" lace tablecloth. Elegant luxury in practical polyester. White or cream color. No iron. SALE PRICES:
54" × 72" 14.88
70" × 90", oval or oblong 23.88
70" × 108", oval or oblong 29.88

E. "Damask" tablecloth of practical cotton/polyester. Permanent press, soil-release finish. White, beige and colors. SALE PRICES:
52" × 70", oblong 13.88
Oval 52" × 70" 14.44
60" × 90", oblong 17.88
Oval 60" × 90" 18.88
Napkins ea. 1.66

F. "Camelot" tablecloth of lace-look vinyl. White or ecru. Wipe clean. SALE PRICES:
52" × 70", oval or oblong 5.99
60" × 90", oval or oblong 6.99
70" round 6.99

"Fashion Looper" placemats are washable woven viscose/rayon. Decorator colors. SALE, EACH 1.27

G. "Pavillion" by Texmade brings you all the charm of a rose garden to cheer a mid-winter day! Poly/cotton. Dacron II polyester fibrefill comforter is extra large sized. Blue, pink or yellow SALE PRICES:
Sheets, flat or fitted:
Twin 8.44
Double 9.99
Queen 12.44
Pillow cases, pr. 5.99
Shams, ea. 6.44

Comforter:
Twin 36.99
Double 39.99
Queen 48.99

Bedskirt, plain white.
Twin 15.99
Double 16.99
Queen 19.99

Woodward's Linens

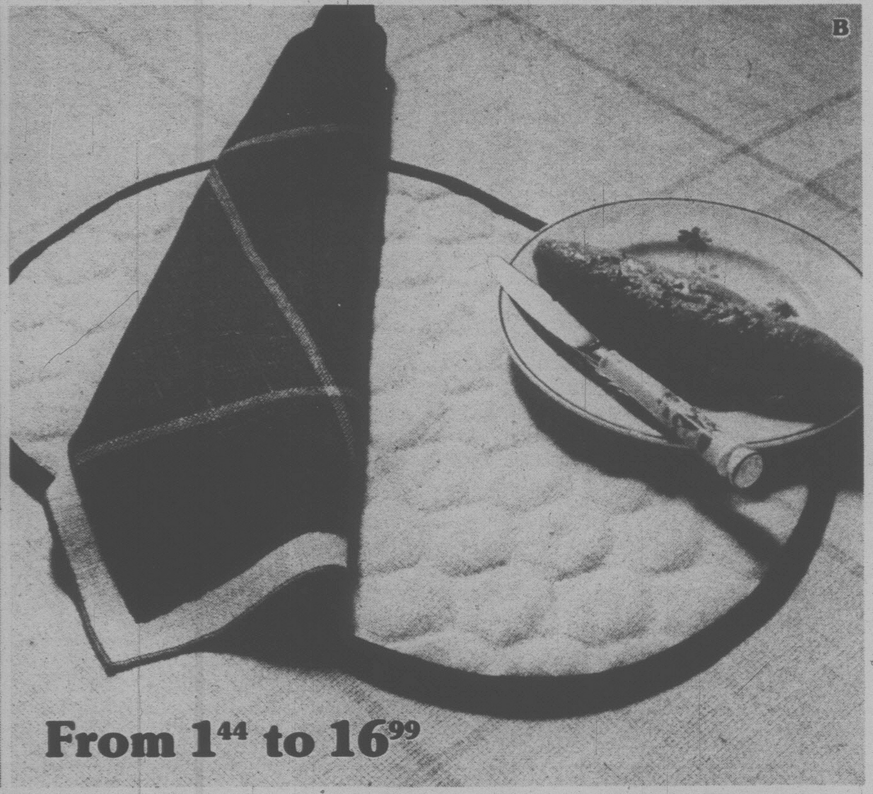

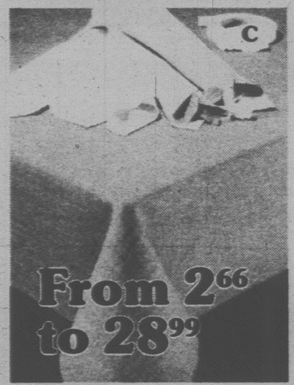

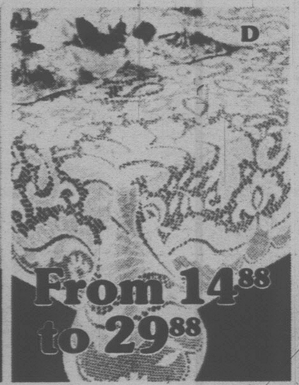

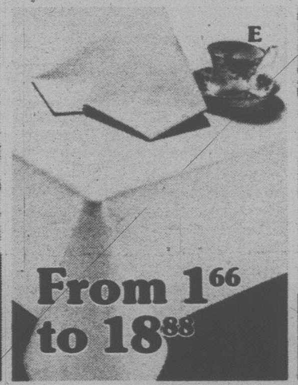

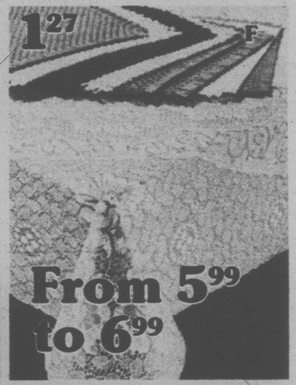

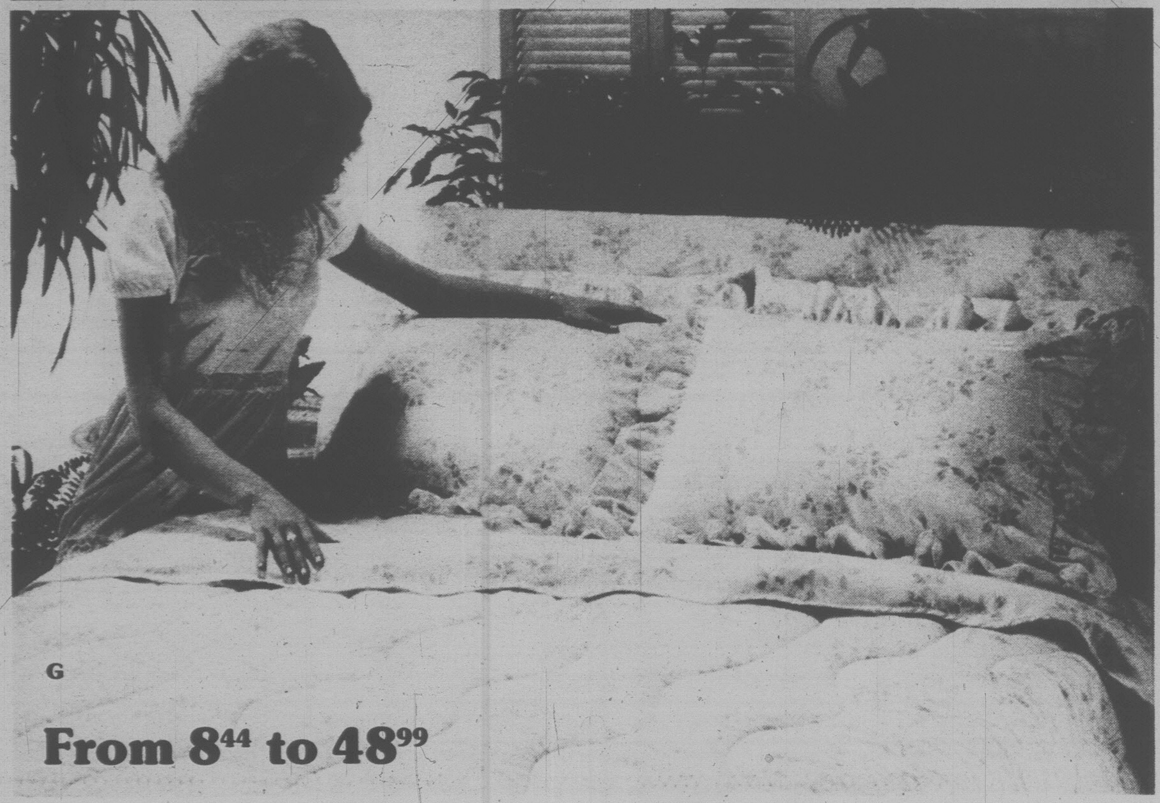

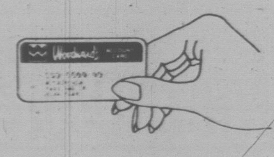

Your Woodward's Account Card puts these values within easy reach!

Living Sale

Watch for our big 48 page book with special values for everyone!

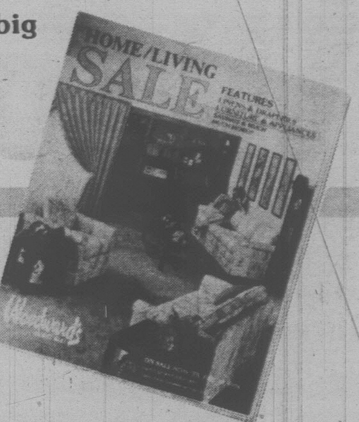

From the littlest room to the master suite . . . savings to relax with!

A. "Birmingham" quilted bedspread is an elegant damask look. SALE PRICES:
Twin 64.88
Double 71.88
Queen 96.88

Matching drapes are sateen lined, 213 cm. long.
182 cm. wide 73.88
240 cm. 92.88
360 cm. 139.88

B. "Etoile" sheers, cornelli hemmed elegance with frosted finish. Washable polyester in white or oyster. 211 cm. long. SALE PRICES:
182 cm. wide 71.88
240 cm. 96.88
360 cm. 150.88

C. "Plaza" quilted bedspread in traditional floral. SALE PRICES:
Double 88.88
Queen 107.88

Matching drapes. Lined, 213 cm. length.
182 cm. wide 88.88
240 cm. 118.88
360 cm. 177.88

Shortie drapes, lined, 137 cm. long.
182 cm. wide 59.44
240 cm. wide 78.44

D. "Carina" quilted bedspread is a year round rose garden! SALE PRICES:
Twin or double 59.88
Queen 88.88

Matching drapes. Lined, 137 cm. length.
182 cm. wide 54.88
240 cm. 69.88

E. "Lisa" ensemble for a special little lady. Bedspread has quilted top, ruffled sides. Canopy fits most 4-posters. SALE PRICES:
Twin bedspread 52.88
Canopy 30.88
Shams ea. 10.44

Matching drapes, 137 cm. length.
182 cm. 44.88
240 cm. 58.88

F. "Country Garden" bedspread features Pinsonic quilting — no stitches to break. Washable. SALE PRICES:
Twin 28.77
Double 33.77
Queen 41.88

Matching drapes, lined and pinch pleated.
240 cm. × 137 cm. long 84.88

G. Quilted bedspreads. Choose from an assortment of prints, florals, geometrics, and plains in marvelous colours for every decor and taste. SALE PRICES:
Twin or double 29.88
Queen 41.88

Woodward's Draperies

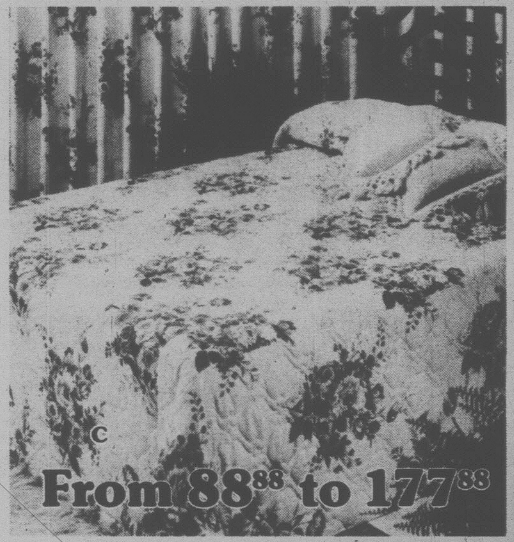

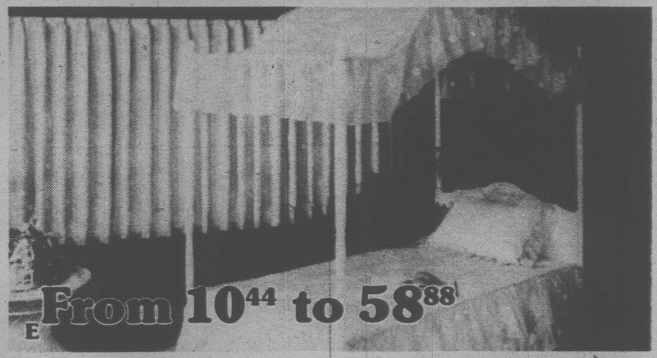

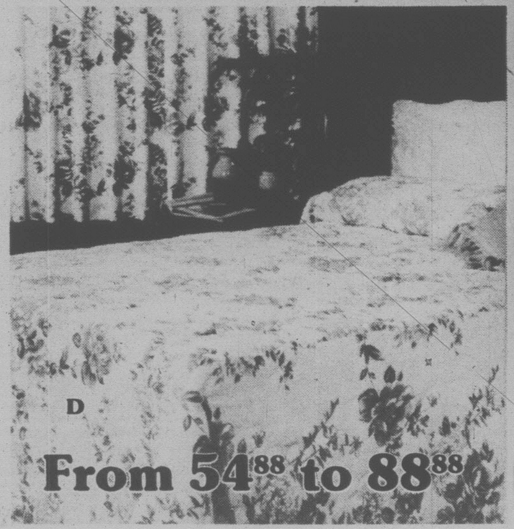

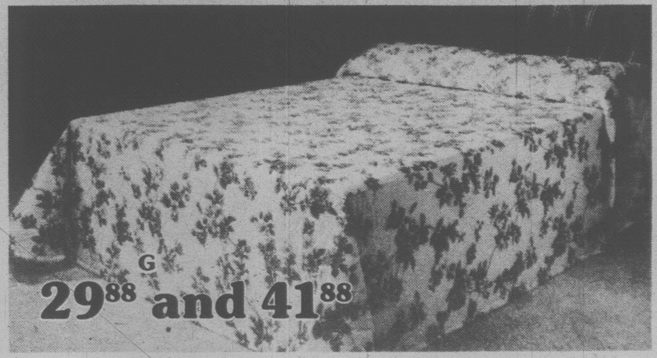

Woodward's HAS IT ALL

Woodward's Home Living Sale

Our Home Living Book...48 pages of better living ideas — at better prices!

It's the prime time to buy at our home entertainment centre!

A. Lowrey Spinet Organ
Woodward's brings you savings on beautiful sounds, with this completely solid state, self-contained Lowrey Carnival Spinet Organ, featuring two 44-note keyboards and 13 pedals. The magic Genie lets you play the professional way, with up to 48 different chords, at just the touch of a finger! And with Track III Rhythm, you'll never outgrow the exciting rhythm possibilities — with no less than 17 different automatic rhythm patterns, plus metronome. Other features include Vibra Trem, the all-new electronic tremolo effect, and Sustain, a valuable feature that lets you create a wide variety of authentic instrumental effects. For sound enjoyment for years to come, it's a value to bring home today!
SALE PRICE 1698.00

B. Magnavox 20" Color TV
For top value in viewing and savings, choose "The Grenville" . . . the set of the future from Magnavox! It offers the revolutionary new one knob channel tuner, for reliable, trouble free, sharp channel reception — plus a host of other fine features, including a precision inline picture tube and automatic fine tuning. With walnut grain finish vinyl cabinet.
SALE PRICE 588.00

C. RCA 19" B & W Television
Go ahead and treat yourself . . . with a thrifty little RCA from Woodward's. It's the perfect set for your own private viewing pleasure, a personal size portable that's ideal for the kitchen, den, office or bedroom. This sturdy solid-state TV features both UHF and VHF, plus an instant picture, for on-the-spot viewing.
SALE PRICE 178.00

D. Phillips Converter
Our Home Living Sale lets you join the people who are converting — and save! With the Phillips converter, you'll receive all channels available, so you can make the most of your TV viewing. One year guarantee.
SALE PRICE 39.88

Woodward's Major Appliances

Charge it! Two simple little words that make your shopping so convenient and simple. Use your Woodward's Account Card today!

A

B

C

D

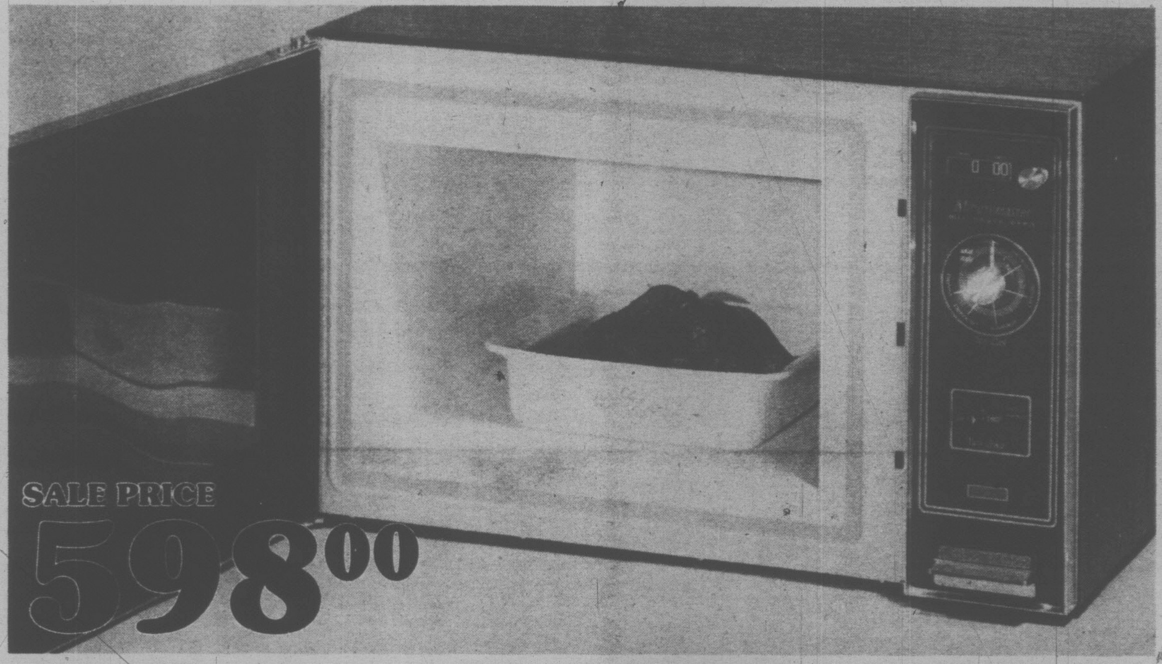

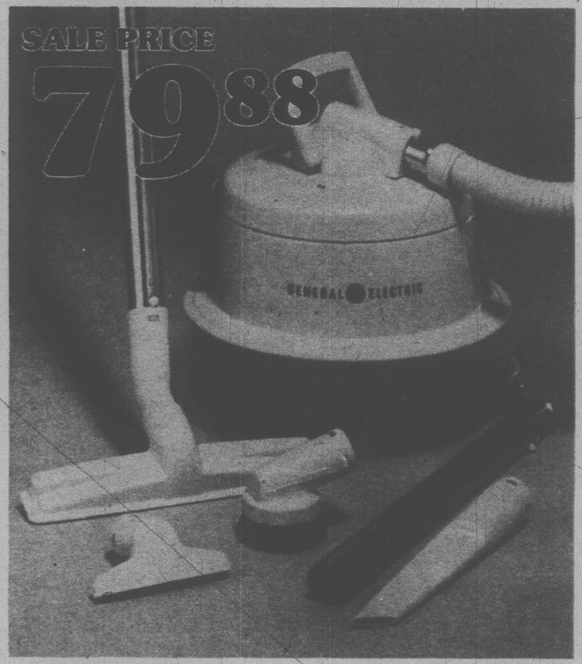

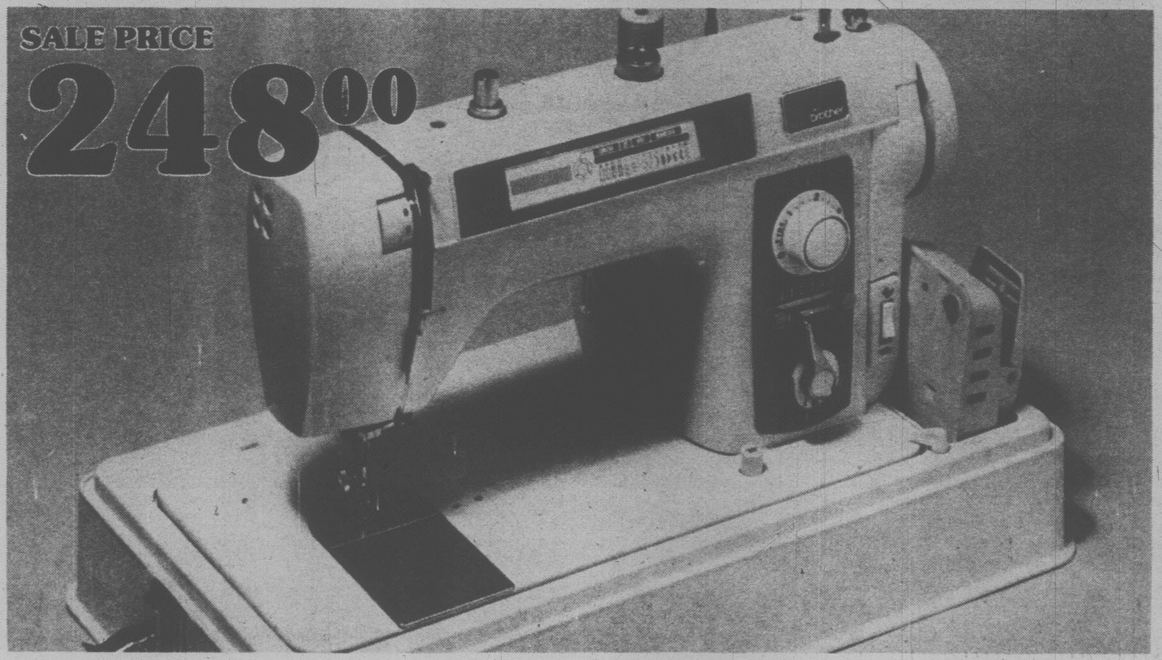

Litton-Moffat Microwave
Everything you're looking for in a microwave — at a lot less cost! With "Vari-Cook" variable power that lets you re-heat, roast, simmer, defrost or warm; "Vari-Temp" control; Food Sensor probe that allows you to cook food to the exact degree of doneness you wish; 99 minute digital timer; and Hold Warm feature. 1.2 cu. ft. interior. Complete with cooking rack and special roast rack. 110 volts. SALE PRICE 598.00

Eureka Powerhead Vacuum
Eureka makes it simple to clean — Woodward's makes it easy to save! This powerful vacuum features the unique Edge Kleener to clean right up to baseboards. Rotomatic head adjusts automatically to pile depth. With cord winder and 9-pc. set of tools.
SALE PRICE 199.00

G.E. Vacuum Cleaner
Save on more than a new appliance . . . save on dependable, long-lasting help around the house! The powerful, yet lightweight G.E. vacuum is so convenient to use, because the swivel-top lets you direct the hose anywhere you like. At our Home Living Sale low price, it's a value you won't want to miss.
SALE PRICE 79.88

Brother Sewing Machine
Getting a bit tired of your temperamental sewing machine? Now is the time to invest in a new Brother "Pacesetter" zig-zag! This versatile machine features built-in automatic design pattern cams and buttonholer. 3-position and twin needle versatility. Built-in blind stitch. Comes complete with accessory kit and instruction book. A true stretch stitch machine with a truly portable weight of only 10 kg. (22 lbs.).
SALE PRICE 248.00
Case extra. SALE PRICE 21.88

Woodward's Major Appliances

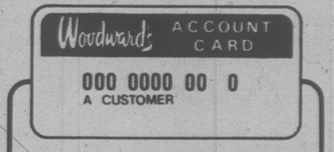

Charge it! Two little words that make shopping for values so much easier. Be sure to use your handy Woodward's Account Card to take advantage of special buys for the home!

Woodward's HAS IT ALL

Woodward's Home Living Sale

Working companions to lighten your load!

Inglis 2 Speed Washer
A quality Inglis washer at an inflation-beating price! This top machine gives you 2 wash and spin speeds, 5 cycles including super wash, normal, permanent press and gentle, variable water level and temperature control, pump guard, super agitator, and reliable heavy duty construction. With porcelain top, tub and lid, and deluxe console with woodgrain inset. SALE PRICE 438.00

Inglis Dryer
Finish off your laundry chores, with this hard-working dryer, now at great Home Living savings! Features include: 3 drying cycles; custom automatic dry — timed or permanent press; permanent press cool-down care; 3 position temperature control; push-to-start safety button; easy to reach top-mounted lint screen; and heavy duty construction for long wear. With deluxe console featuring woodgrain inset. SALE PRICE 278.00

Inglis Automatic Washer
Put this dependable machine to work for you next wash day — our Home Living sale price makes it simple! The 1 speed model features normal cycle, 2 wash/-rinse temperature combinations in the timer, super agitator, self-levelling rear legs, and heavy duty construction. With porcelain tub, lid and top. In white only. SALE PRICE 368.00

Moffat Self-Clean Range
Moffat lets you enjoy the cooking, with self-cleaning convenience and special savings too! Features include: two 8" and two 6" deluxe elements, automatic oven timer, clock and minute minder, and glass control panel. Choice of white, harvest gold, or almond.
SALE PRICE 568.00

Woodward's Major Appliances

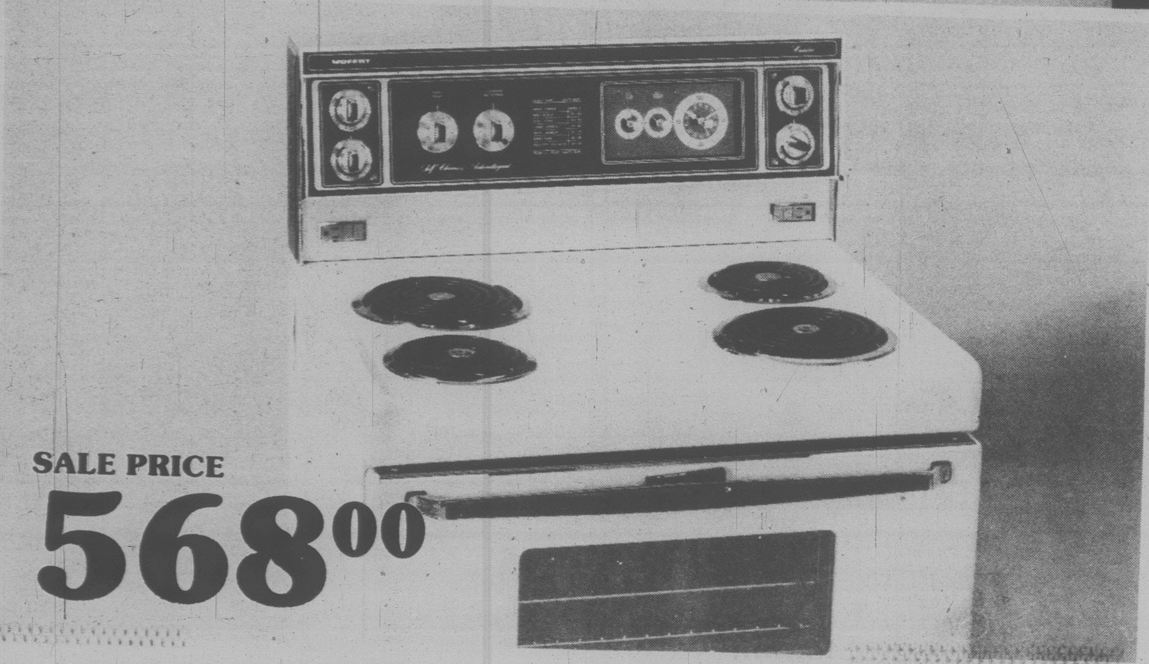

Supplement to:

The Columbian	Jan. 17, 1979
Richmond Review	Jan. 17, 1979
North Shore News	Jan. 17, 1979
M.S.A. News, Chilliwack	Jan. 13, 1979
Fraser Valley Record	Jan. 13, 1979
Alberni Valley Times	Jan. 15, 1979
Kamloops News	Jan. 15, 1979
Victoria Times	Jan. 12, 1979
Victoria Colonist	Jan. 13, 1979
Prince George Citizen	Jan. 12, 1979

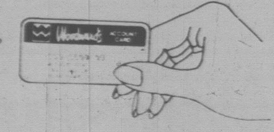

Let your Woodward's Account Card put these money-saving buys to work for you!

Make your home your castle...our 48 page Home Living Book shows you how!

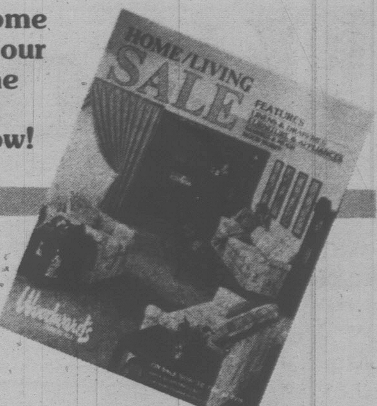

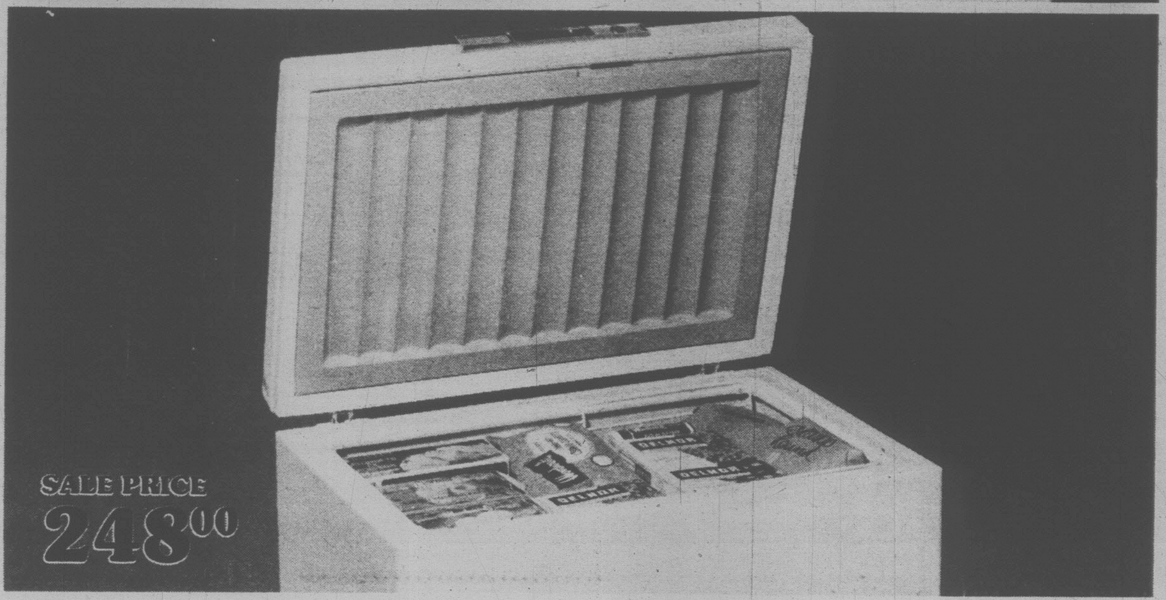

All the space you need . . . at prices you can afford!

A. Moffatt 16 Cu. Ft. Frost-Free Refrigerator
For efficiency and care-free maintenance, Moffat's the one! This deluxe 16 cu. ft. model offers you so many top features, including: cantilever interior shelves, porcelain vegetable crispers, 3-temperature butter conditioner, and freezer section with space-making tilt shelf and frozen juice can dispenser. In left or right hand door models. White, harvest gold or almond. SALE PRICE 628.00

B. Mastercraft Bar Refrigerator
The handy "extra" that makes entertaining so much simpler! Complete with drip tray, thermostat dial, magnetic door gasket, adjustable levelling foot, ice cube trays and removable plastic coated shelves that are odor resistant and rustproof. SALE PRICE 168.00

C. Moffat 12.3 Cu. Ft. Freezer
Big storage capacity at a substantially lower price — it's a combination that's hard to beat! Holds up to 430 pounds of frozen food. Strong Flexi-Lid ensures perfect seal. Foam insulation and copper-coated coils for even temperature. With normal and constant run cold settings, power indicator light and safety lock. SALE PRICE 278.00

D. Simplicity 7.3 Cu. Ft. Freezer
The Energy Saver! A perfect choice where space is limited, or for smaller families. Constructed of heavy gauge steel with acrylic paint over zinc phosphate coating for a smooth easy-clean finish. Steel foodliner is coated with stain and rust resistant finish that will not chip under impact. Urethane foam insulation and heavy duty compressor guarantee efficient, dependable service for many years. SALE PRICE 248.00

Woodward's Major Appliances

Woodward's
HAS IT ALL

Woodward's Home Living Sale

JVC Stereo Component Package
Here's an outstanding buy that will fill your home with quality sound! The JVC Stereo Package brings together the tops in sound equipment, including a sensitive AM/FM receiver that features 35 watts RMS per channel, with both channels driven over a 20-20,000 HZ range; JVC auto return belt-driven turntable with magnetic cartridge; and two powerful JVC 2-way speakers. If you're looking for a high performance home music system that's also reasonably priced — JVC's the one for you!
SALE PRICE 699.00

Yorx Stereo System
Strong on sound and economy, with all the versatility you want, this Yorx system includes a front loading built-in cassette recorder. The AM/FM stereo receiver features 41 position detent volume control, rotary controls for bass, treble and balance, and a lighted slide rule dial. Two microphones and stands included. With two 2-way speakers, and semi-automatic turntable. Come see and hear it for yourself during our great Home Living Sale! SALE PRICE 399.00

Transonic Clock Radio
The really affordable electronic! With LED read-out, accurate 2-speed time set, sleep and snooze controls, and dimmer switch on light display. Wake to music or alarm — good listening times are yours, at a low, low price!
SALE PRICE 34.98

SALE PRICE
34.98

Woodward's Transonic Sound Centres

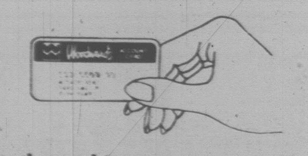

Get those things you want and need now, while they're on sale! Your Woodward's Account Card can help you take advantage of these special buys today!

Check our big 48 page book, with special values for everyone!

Top Hit Records
Choose from a terrific selection of albums by famous name artists — the savings are as great as the sounds!

Kiss — Double Platinum 2 LP Set
SALE PRICE 5.99

Thank God It's Friday — 3 LP Set
SALE PRICE 5.99

Little River Band — Sleeper Catcher
SALE PRICE 3.48

Paul McCartney — London Town
SALE PRICE 3.48

Bruce Springsteen — Darkness
SALE PRICE 4.28

Eric Clapton — Backless
SALE PRICE 4.28

Heart — Dog and Butterfly
SALE PRICE 4.28

Dan Hill — Frozen in the Night
SALE PRICE 3.48

Commodores — Natural High
SALE PRICE 3.48

Woodward's Transonic Sound Centres and the Coggery

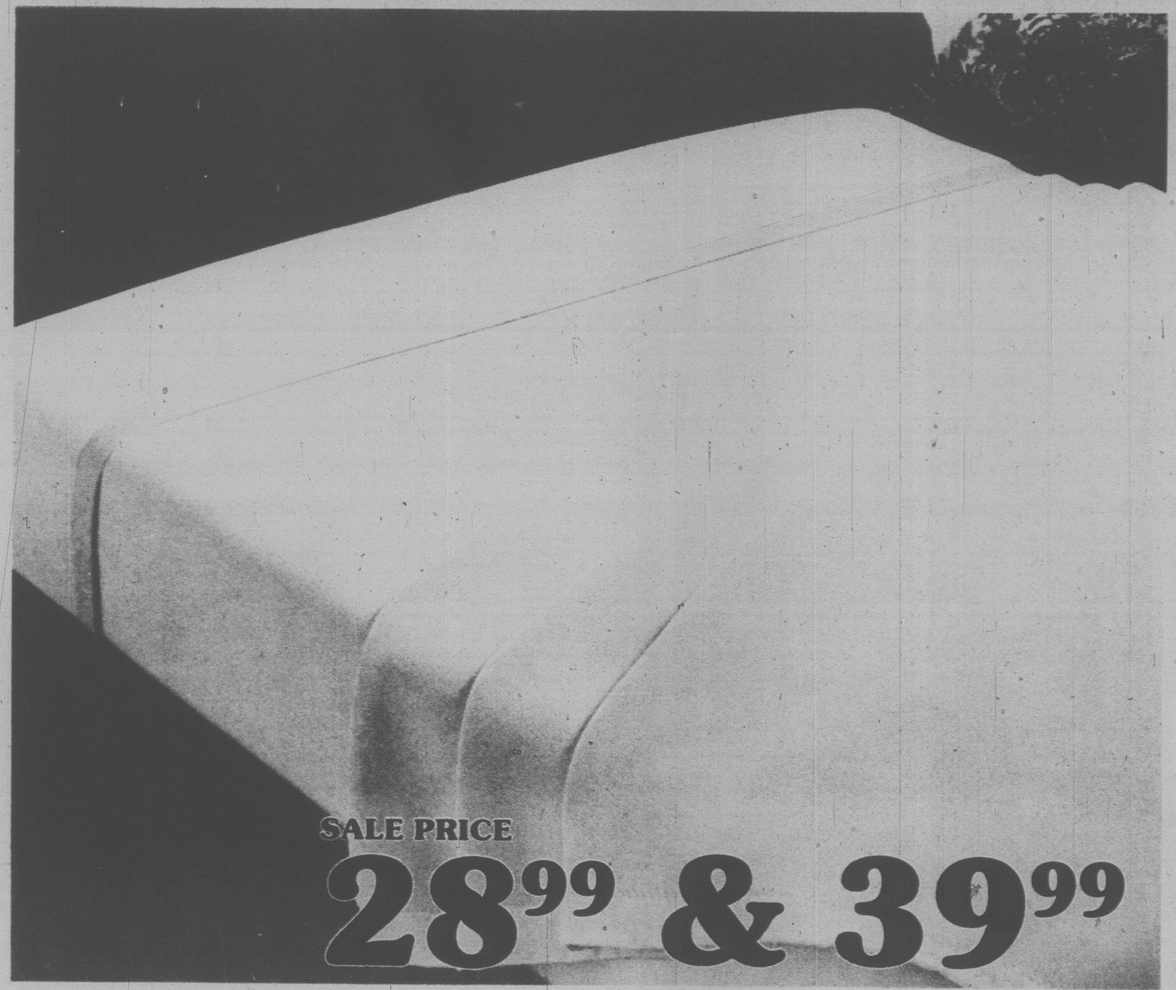

"Miralux" Blankets
Woodward's is proud to present special money-saving prices on quality Miralux® blankets from Lady Pepperall! Miralux® is a space-age miracle of warmth and beauty, that looks and feels like plush, frosted velvet, yet wears almost forever, and is practically care-free. Lady Pepperall calls them "The Indestructibles", because they're moth-proof, wash-proof, wear-proof, pill-proof, shed-proof, non-allergenic and shrink-proof. No special care is needed — they're completely machine wash and dry. All this — and at grat low sale prices, too! Don't miss your chance to save on these great Home Living buys — shop now!

Twin/Double Bed Size
182 cm × 228 cm
SALE PRICE 28.99 ea.
or 2 for 55.99

Queen/King Size
228 cm × 274 cm
SALE PRICE 39.99 ea.
or 2 for 75.99

Woodward's Linens

Woodward's HAS IT ALL

Woodward's Home Living Sale

Sporting goods savings . . . to keep you and your budget in good shape!

A. Exercise Bike
Features sturdy metal construction, wide stance for stability, and adjustable saddle height. Includes speedometer and tension control.
SALE PRICE 79.99

B. Weider Weight Set
Includes 1 barbell bar, 2 dumbell bars, vinyl weight plates, collars and sleeves. Plates won't rust, or scratch floors. Silent use. SALE PRICE 39.99

C. 3 in 1 Training Bench
By Weider. Sturdily constructed, with instant angle adjustments, padded leatherette upholstery and stable wide stance. SALE PRICE 37.99

D. Ankle & Wrist Weights
By Weider. Consists of two 2½ lb. weights bound in quality vinyl. Fully adjustable to fit comfortably around any size ankle or wrist. SALE PRICE 8.99

E. Weider Home Gym Set
The ideal way to build up a healthy body! Set includes body shaper, hand gripper, figure-x-exerciser and skipping rope. Everything you need to get in shape, at one low price!
SALE PRICE 15.99

Woodward's Sporting Goods

For home renovators or home builders, Woodward's is the place to save!

F. Enamelled Storm Door
Aluminum door with baked-on enamel finish, screen, self-storing glass and lock. In white or brown. Installed in Greater Vancouver and Victoria. Additional charge for extra carpentry and odd sizes. No mail orders.
SALE PRICE 109.99

G. K19 Loose-Fill Insulation
Fire-resistant home insulation with R8 value at 2¾" thickness. 30 lb. (13.6 kg.) bale covers 61 square feet.
SALE PRICE 4.99

H. R10 "Fiberglas" Insulation
With stapling-flange and built-in vapour barrier. 3½" thick × 15" wide. 1 roll covers 70 sq. ft. SALE PRICE 8.99

J. R12 "Fiberglas" Batts
Save heat, energy and money with these friction-fit batts. 3½" thick × 15" wide × 48" long. SALE PRICE 13.99

K. "Zonolite" Attic Insulation
Fireproof and rot-proof, with R7.5 value. 12 lb. bag covers 13 sq. ft. at 3" thickness. SALE PRICE 3.39

Woodward's Hardware

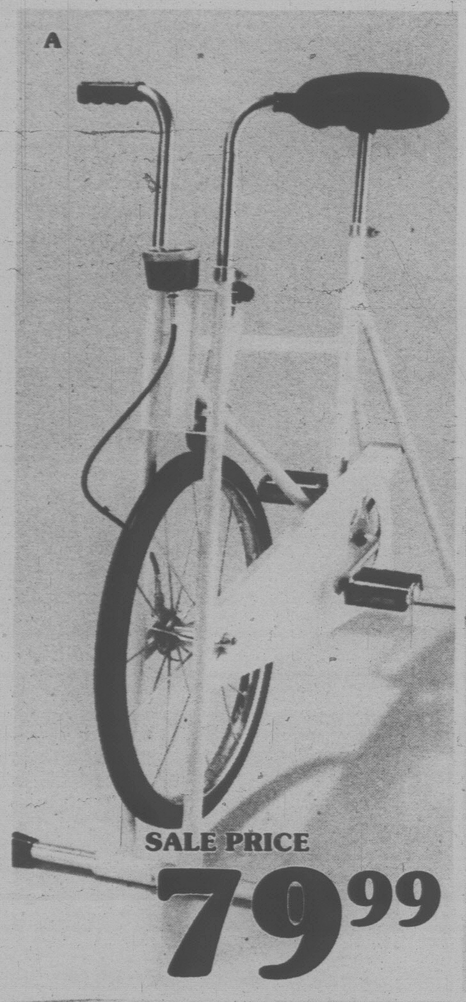

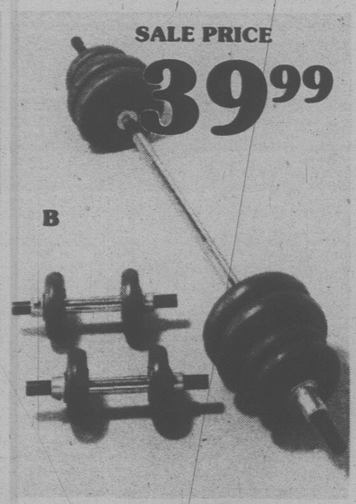

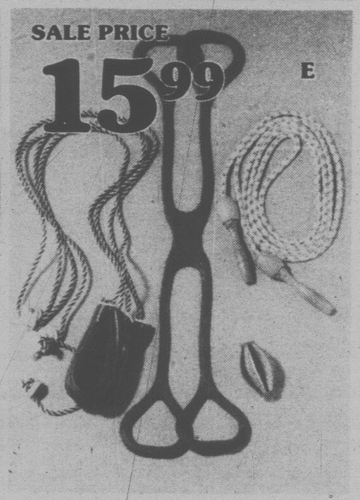

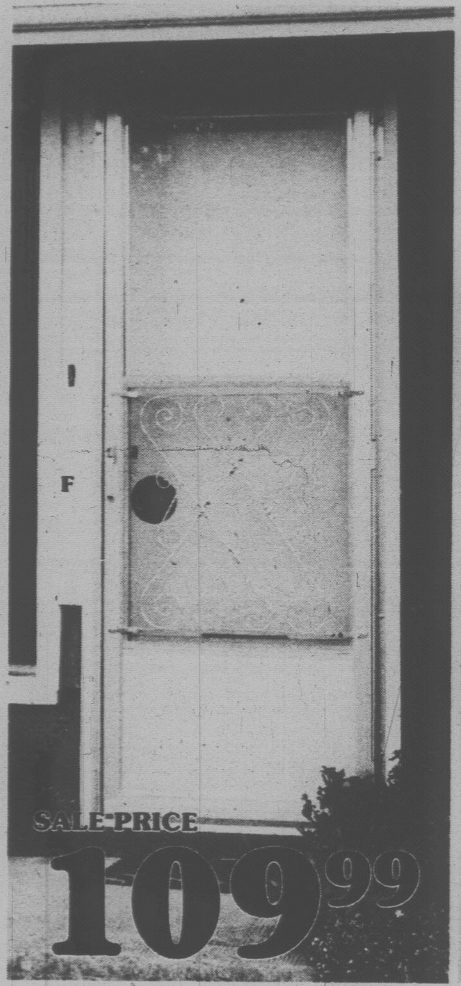

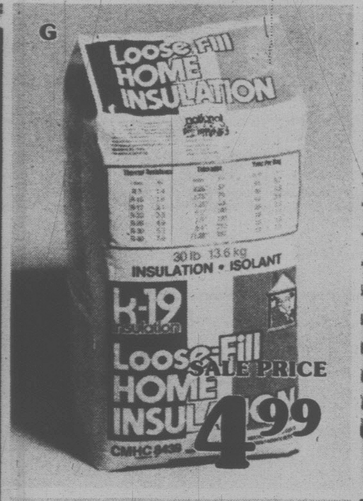

Our Home Living Book brings you 48 pages of terrific savings for your home!

Save on sparkling 24% lead crystal in the popular hand cut and polished pinwheel design!

Fisher Lead Crystal
Your choice from two beautiful groupings, each at affordable sale prices.

L. Group I
Choose from: cream & sugar, 8" bud vase, napkin holder, 8" sectional dish, dinner bell, rose bowl, pair of candleholders, footed bowl, jam jar, cigarette box, 6" vase, covered butter, or salt and pepper.
SALE PRICE each 17.99

M. Group II
Choose from: 7" vase, 7" footed bowl, covered candy dish, larger sectional dish, larger cream & sugar, pair of candleholders or 5½" ashtray.
SALE PRICE each 20.99

Woodward's China

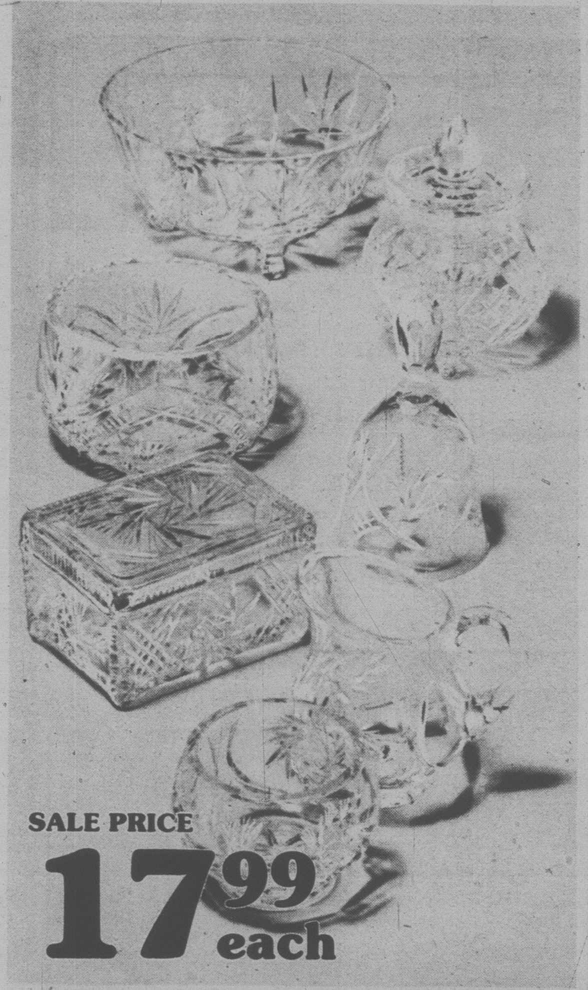

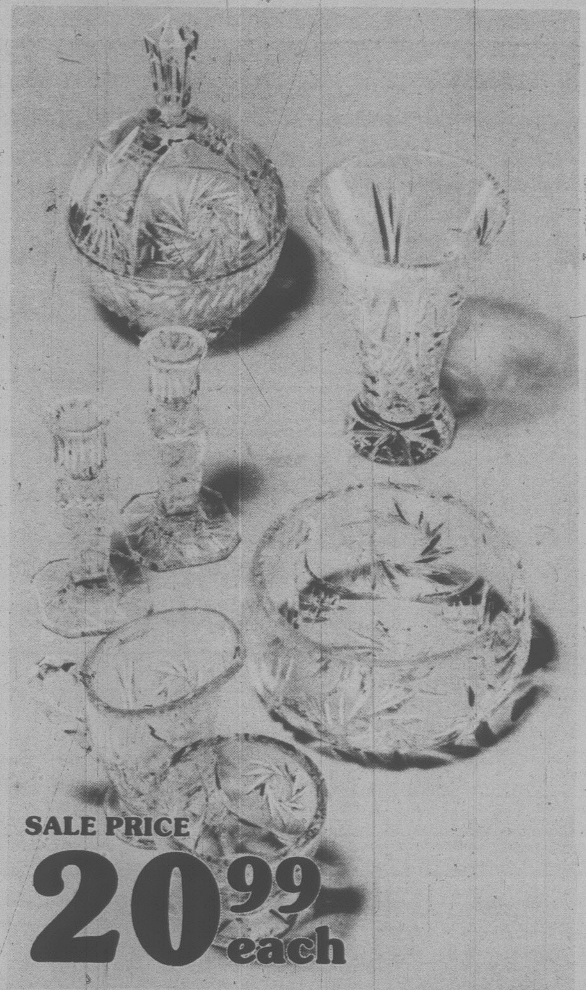

Stock up now and save on quality C.G.E. lightbulbs for your home . . . Another great buy during our big Home Living Sale!

N. "Best Buy" Lightbulbs
The one to choose for general household use. In 60 or 100 watt sizes. Package of 2 bulbs. SALE PRICE 89¢ pkg.

P. "Shadow Ban" Lightbulbs
Perfect for writing or reading areas of your home, because they reduce glare. In 60 or 100 watt sizes. Package of 2 bulbs. SALE PRICE 95¢ pkg.

Woodward's Housewares

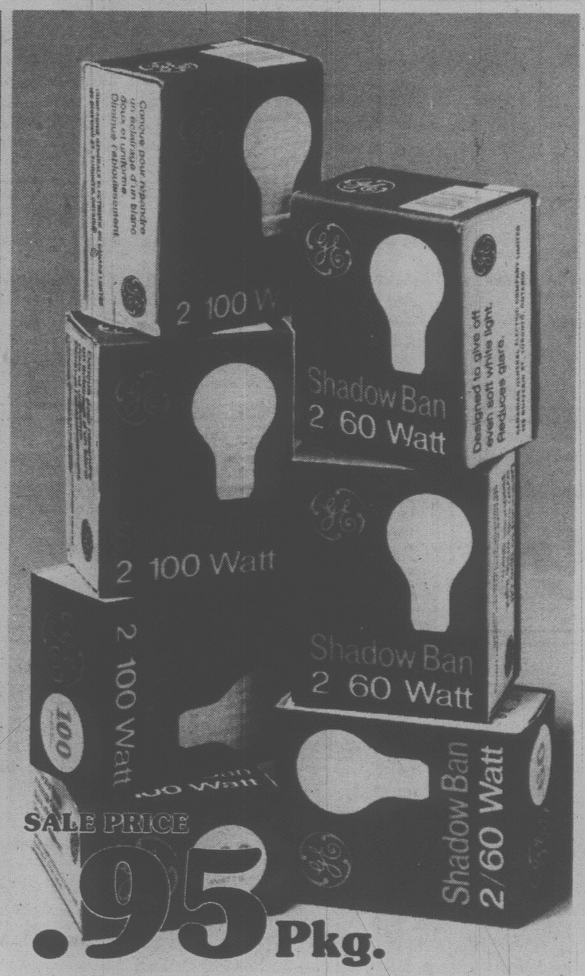

Woodward's
HAS IT ALL

Home/Living Bargains from the Bargain Store

Name Brand Sheets

Easy-care no-iron sheets by Wabasso and Dominion Textiles. Flat or fitted sizes in assorted colors. Irregulars.

Twin 5.55
Double 6.33
Queen 8.44
Cases 3.66 pr.

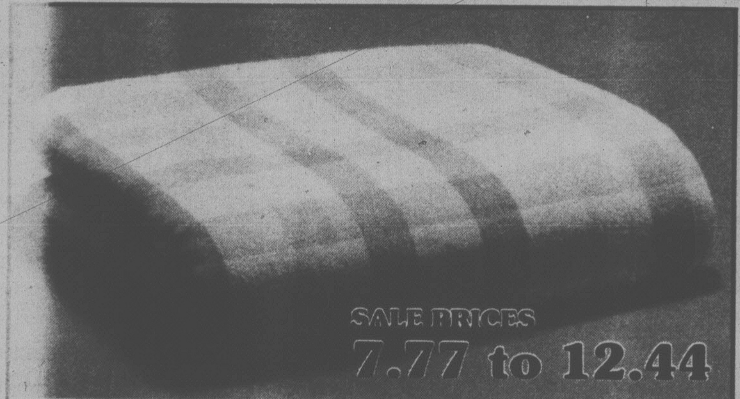

Multi-Check Flannelette Sheets

Soft and cosy 100% cotton flannelette sheets in flat or fitted sizes. A money-saving buy!

Twin SALE PRICE 7.77 · Double SALE PRICE 9.77 · Queen SALE PRICE 12.44

Print Comforters

Warmth without weight! Print quilted covers with polyester fibrefill.

Twin SALE PRICE 14.99 · Double SALE PRICE 18.99 · Queen SALE PRICE 22.99

Flannelette Sheets

100% cotton sheets, in flat or fitted sizes. Available in assorted pastels.

Twin SALE PRICE 6.98 · Double SALE PRICE 8.47 · Queen SALE PRICE 10.96

Quilted Bedspreads

Affordable good looks for your bedroom! Assorted print covers with polyester fibrefill.

Twin SALE PRICE 18.99 · Double SALE PRICE 21.99 · Queen SALE PRICE 25.99

Terry Towels

Soft and thirsty 100% cotton terry, available in assorted colors. Irregulars

Face SALE PRICE .89 · Hand SALE PRICE 1.99 · Bath SALE PRICE 2.99

2 Pc. Bath Sets

Now is the time to outfit your bathroom and save! Mat with matching lid in choice of plains or fancies, Irregulars.

SALE PRICE 5.99

Bed Pillows

Print covers with polyester fibrefill. Completely washable. King size also available at savings.

Petite SALE PRICE 4.33 · Regular SALE PRICE 5.33 · Queen SALE PRICE 5.77

Mattress Pads

Adds sleeping comfort as it protects your mattress. Contour style for snug fit.

Twin or Twin XL SALE PRICE 9.66 · ¾ Double or Double XL SALE PRICE 10.66 · Queen SALE PRICE 13.44

Shower Curtains

Shop now and save on heavy gauge vinyl shower curtains, in choice of plains or prints. Approx. 72″ × 72″. A great home living buy!

SALE PRICE 2.99

Shortie Drapes

Easy-care washable fabrics in assorted prints. Sizes approximate.

72″W × 45″L SALE PRICE 9.99 · 72″W × 54″L SALE PRICE 10.99
96″W × 54″L SALE PRICE 12.99 · 96″W × 63″L SALE PRICE 14.99

Room Size Carpets

Assorted loops, twists and shags, in plains or patterns. Other sizes available at similar savings.

Approx. 6′ × 9′ SALE PRICE 33.99 · Approx. 9′ × 12′ SALE PRICE 66.99 · Approx. 12′ × 12′ SALE PRICE 88.99

DOWNTOWN (VAN.) & SEVENOAKS
MON., TUES., WED., & SAT. 9:30 A.M. to 5:30 P.M.
THURS. & FRI. 9:30 A.M. to 9 P.M.

LANSDOWNE
MON., TUES., & SAT. 9:30 A.M. to 5:30 P.M.
WED., THURS., & FRI. 9:30 A.M. to 9:30 P.M.

NEW WESTMINSTER & GUILDFORD
MON., TUES., & SAT. 9:30 A.M. to 5:30 P.M.
WED., THURS., & FRI. 9:30 A.M. to 9 P.M.

VICTORIA
MON., TUES., & SAT. 9:30 A.M. to 5:30 P.M.
WED., THURS., & FRI. 9:30 A.M. to 9 P.M.

personal shopping only • no C.O.D.'s, phone or mail orders • no deliveries